

W. van Snol jan '84

# DE MICHELIS

## 24 ESERCIZI

Op. 25

*PER FLAUTO*

(Vinci)

24 EXERCICES

*pour Flûte*

24 EXERCISES

*for Flute*

24 ÜBUNGSSTÜCKE

*für Flöte*

24 EJERCICIOS

*para Flauta*

# RICORDI

Vincenzo De Michelis\* (1825-1891)

# 24 ESERCIZI op. 25

PER FLAUTO (Domenico Vinci)

Le scale e i salti vanno eseguiti anche con "lo staccato,,

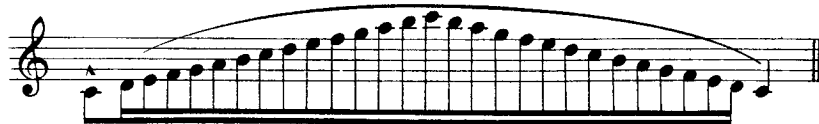

(1) Le virgole indicano la respirazione.

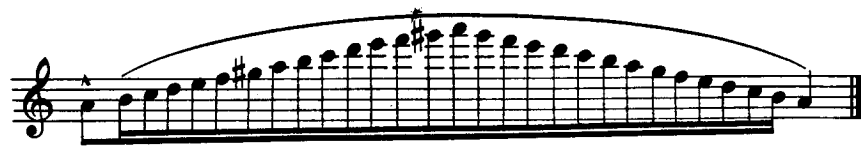

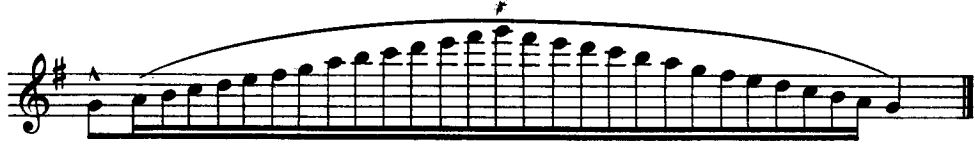

*mf* 3 *p* *f* *p*

*f* *dim..*

*pp*

*mf*

*cresc:...* *f*

*mf* 3

*mf* 3

*cresc:...*

*f*

*Pe cresc:...* *mf* *cresc:...*

*f*

*f*

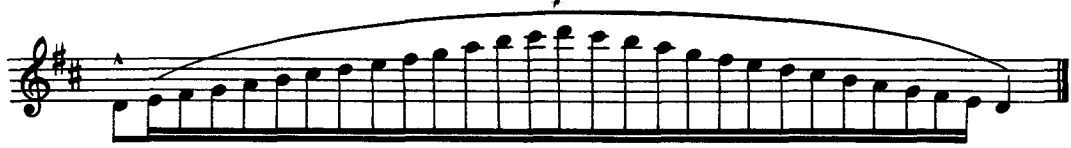

Cantabile ♩ = 56

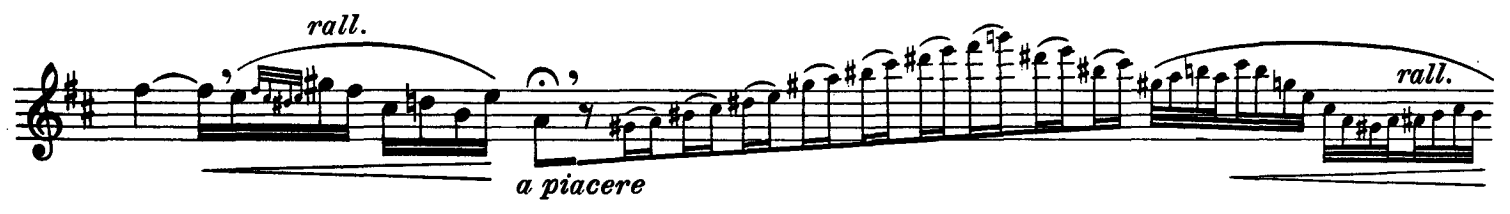
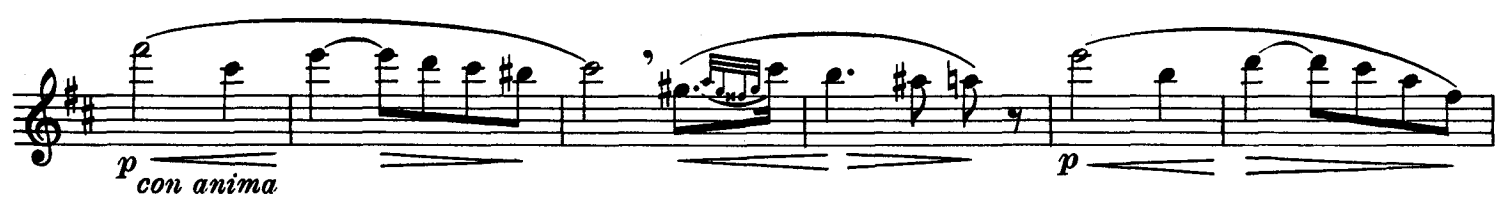
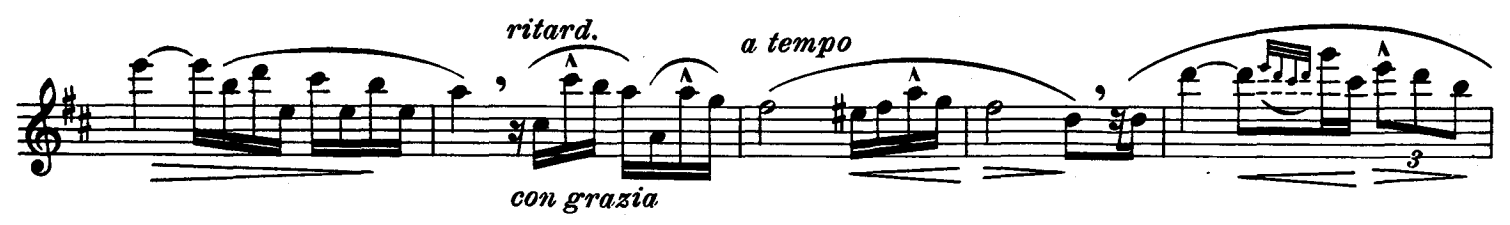

*a tempo*

*affrett.*

*con voce*

*ritard.*

*ritard.*

*leggermente*

A single musical staff in treble clef with a key signature of two sharps (F# and C#). It contains a long, continuous melodic line of eighth notes, all under a single slur that spans the entire staff.

A single musical staff in treble clef with a key signature of two sharps (F# and C#). It contains a long, continuous melodic line of eighth notes, all under a single slur that spans the entire staff.

A single musical staff in treble clef with a key signature of two sharps (F# and C#). It contains a long, continuous melodic line of eighth notes, all under a single slur that spans the entire staff.

PRELUDIO

*Veloce*  
*f*  
*rit.*

6. Allegretto ♩=63

*mf*

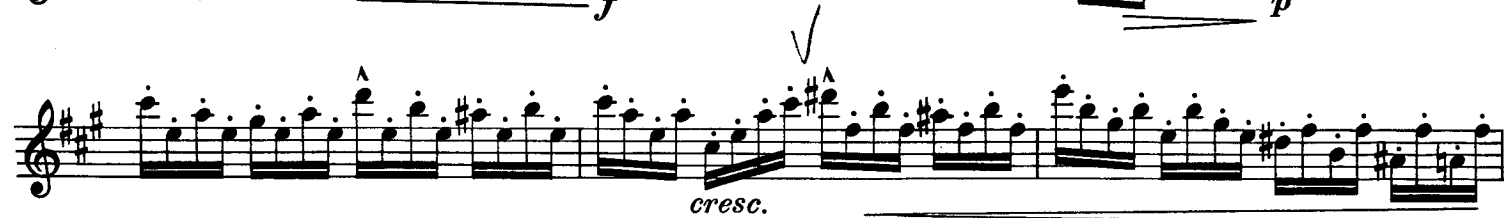
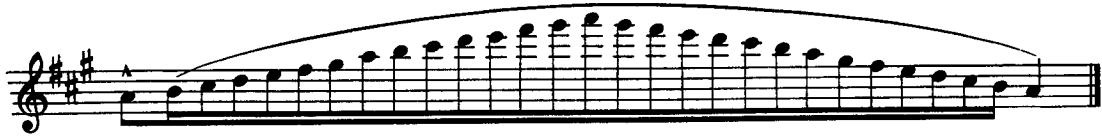

- Staff 1: *mf*
- Staff 2: *f* and *p*
- Staff 3: *p* and *p cresc.*
- Staff 4: *mf*
- Staff 5: *p* and *cresc.*
- Staff 6: *mf* and *f*
- Staff 7: *p* and *p cresc.*
- Staff 8: *f*
- Staff 9: *ff*
- Staff 10: *mf*
- Staff 11: *f*

Handwritten notes at the top of the page.

Handwritten note: *lento*

Handwritten note: *lento*

PRELUDIO

Mosso

*f* *p* *sciolte* *cresc.* *stringendo* *rall.*

*f* *p* *stringendo* *rall.* *f*

16/10

8. Andante espressivo ♩=88

*pp* *dolcissimo* *mf*

*rinf.* *rubando* *f* *p* *mf*

*f* *p*

*p dolce* *p* *f*

*p* *f* *rall.* *6*

Poco meno

*pp leggerissimo*

*mf*

*p*

*f*

*f*

*f*

*f*

*pp dim:.....*

*ppp*

*allarg.*

PRELUDIO

*Sostenendo*

*mf* *p* *f*

*rall.* *tr*

Allegro moderato  $\text{♩} = 72$

9.

*mf*

*molto legato ed elegante*

*cresc.* *pp*

*mf* *cresc.:.....*

*mf*

*pp*

*f*

*p*

*f*

*p cresc.*

*f*

*p*

*mf cresc.*

*mf*

*pp*

*f*

*p*

*f*

*dim.*

*p*

PRELUDIO *Moderato*  
*p* *f*

*rall.*

10. *Allegro*  
*sf* *v* *p* *legatissimo* *cresc:.....* *f* *p*

*f* *v* *p* *cresc:.....*

*f* *p* *cresc:.....* *p*

*mf*

*f*

*p*

*f p f p*

*cresc.:.....f p cresc.*

*p mf*

*f*

*p*

*p cresc. cresc.:.....*

*ff*

*p f p*

*f ff p f*

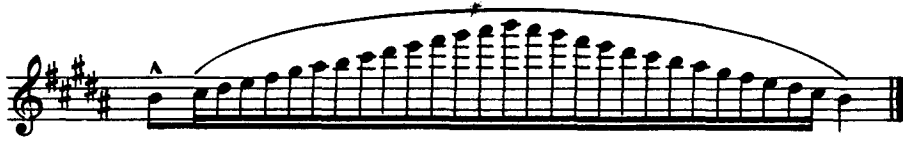

**Allegro vivace** ♩ = 132

*pp* *p*

*f*

*dim.*

*a tempo*

*ritard. un poco.* *p* *mf*

*p* *mf* *p*

*f*

*mf* *p* *f*

*p* *f*

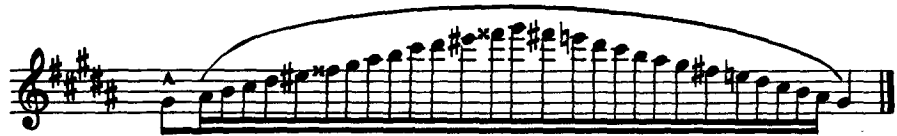

*Agitato e incalzando*

PRELUDIO *f* *p* *f*

*ritard.*

12. *Andante espressivo* ♩ = 54

*p* *mf* *p* *cresc.* *f* *p* *f* *p*

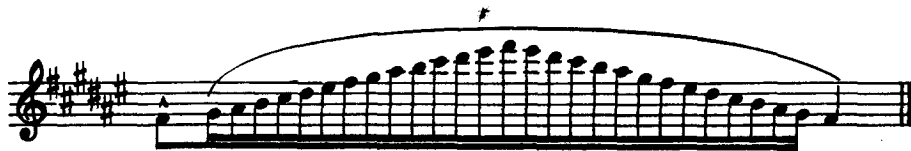

Allegretto mosso ♩ = 108  
*distinto il canto*

*f*

*p*

*cresc.:*

*f*

*dim.:*

*p*

*f*

*p*

*più p*

*p*

*dim.*

*rall.*

*pp*

Andante un poco sostenuto  $\text{♩} = 58$   
appassionato

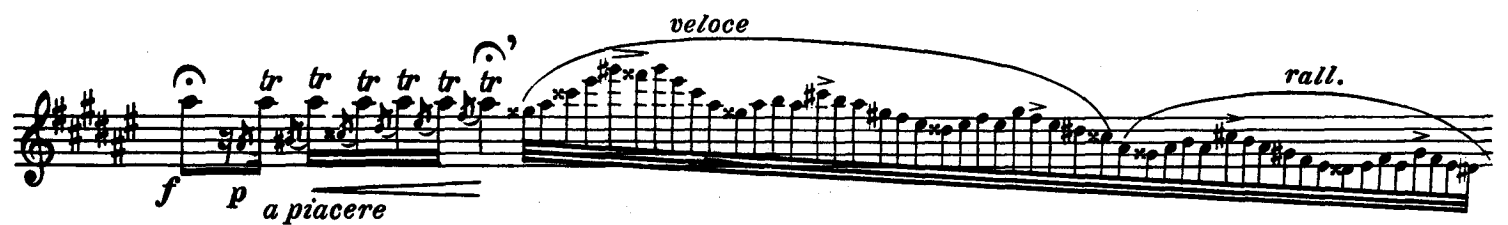

*rall.* *a tempo* *p* *f*

*rall.* *a tempo* *mf* *animando e cresc.*

*incalz. e cresc.* *rall.*

*f* *velocissimo*

*I. Tempo* *p*

*dolce* *p*

*poco rall.* *a tempo* *p* *dolciss.*

*p* *p*

*p* *pp* *pp* *p*

*rall.* *f* *dim.* *ppp*

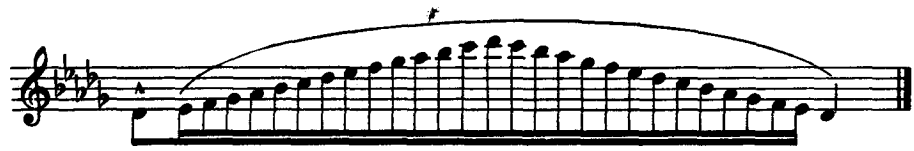

PRELUDIO

*Con brio*  
*f=p* *f* *a tempo* *tr*

15. Allegretto mosso ♩ = 76  
*distinto il canto*

*p*

*p*

*p*

*cresc. .... f*

*p* *cresc.*

*f p* *cresc.*

*f* *p* *cresc.*  
*f p* *cresc:.....*  
*f p*  
*f mf* *cresc:.....*  
*f* *ff*  
*dim.*  
*p*  
*p*  
*p* *rall.* *dim.* *pp*

*Agitato* ♩ = 80

16.

Allegretto spiritoso ♩ = 88

*Handwritten notes:* *1. v. 1. part*

*hann*

*mel*

Col triplo colpo di lingua

Con brio

PRELUDIO

Allegro con brio ♩ = 96

Col triplo colpo di lingua

18.

*f*

*p leggerissimo*

*f* *p* *cresc.* *f* *mf* *p* *cresc.....f* *p* *ff* *f*

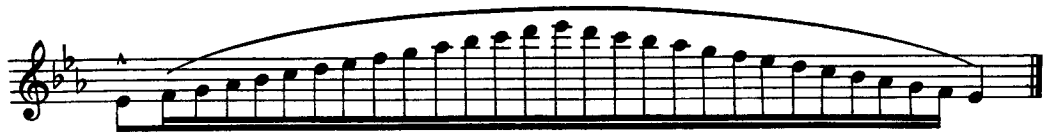

*f* *p* *f* *p*

*mf* *p*

*cresc.*..... *f*

*p* *p* *p*

*f* *cresc. sempre*.....

*ff*

*mf*

*p*

*f* *p* *mf dim.*

*dim.* *pp* *f*

PRELUDIO *Moderato* *f* *spiegata* *f*

20. *Moderato* ♩ = 108 *f* *v*

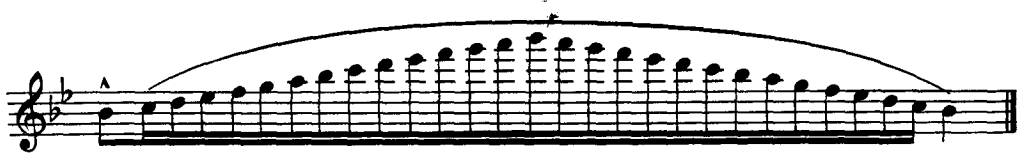

30 Jan

Allegro ♩ = 84

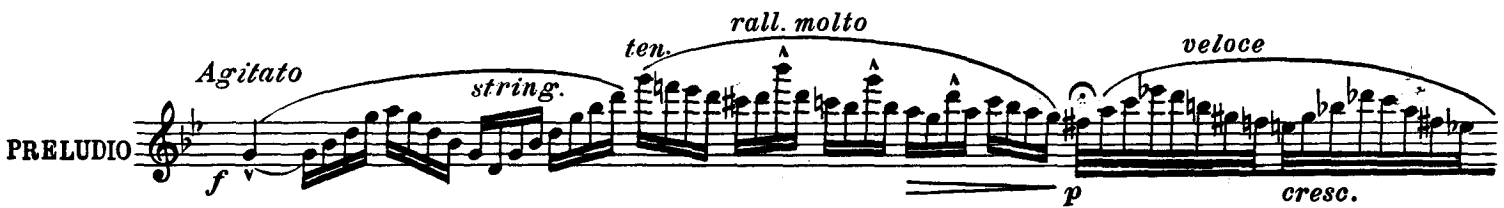
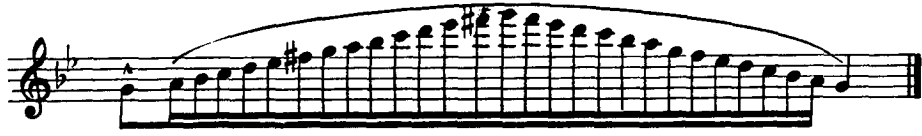

*tratt.* *a tempo* *rall.*

*incalz.* *f*

*a tempo* *tr.* *ten.* *con bravura* *ten.*

*f*

*affrett.* *a tempo* *precipitate*

*f*

*p* *a tempo* *f* *p*

*incalz.* *f*

*f* *rall.*

*a piacere* *accel. poco a poco*

*p* *cresc.*

*accel. poco a poco*

*f*

*rall. molto*

*f*

*Poco più mosso*

PRELUDIO

*Calmo* *brillante*

*f con uguaglianza* *p*

23. *Allegro sostenuto* ♩ = 100

*f mf f f*

*f mf f p cresc.*

*f mf f mf p cresc.*

*f mf cresc. f f p*

*f p f p f p*

*f p p*

- Staff 1: *p*, *f*, *mf*, *f*, *mf*
- Staff 2: *mf*, *cresc.*, *ff*, *mf*, *f*
- Staff 3: *mf*, *f*, *p*
- Staff 4: *cresc.*, *f*
- Staff 5: *mf*, *f*, *mf*, *f*, *mf*
- Staff 6: *f*, *mf*, *f*, *p*, *cresc.*
- Staff 7: *f*, *mf*, *f*, *mf*, *f*, *mf*
- Staff 8: *mf*, *pp*, *mf*, *p*, *f*, *p*
- Staff 9: *f*, *mf*
- Staff 10: *p*, *pp*, *f*, *f*, *ff*

A single staff of musical notation with a long slur over the notes, indicating a single melodic line.

PRELUDIO *Tranquillamente*  
*f* *string.* *f* *veloce*

*rall.* *string.* *rall.*  
*p*

5 mod.

Moderato assai ♩ = 56

24. *p* *dolce*

*a tempo*

*p* *pp* *p* *f*

*p* *p* *p*

*f* *p*

*ff* *p* *ff*

2h. 42r  
3C  
42C

*p* *f* *p*

*ritard.*

*p* *cresc.* *p* *f*

*a tempo*

*p*

*rall.*  
*tr*

*p*