

1 Oboe

"Joueurs de flute"

No 1 PAN

Albert Roussel

Op. 27 1 1925

arr. Alexander Gagarinov 2015

Tres lent (♩=52)

7 Accel. Moins lent (♩=66)

19 Moderement anime

1 (♩=100)

23

Sans presser

31 Retenez

Lent (♩=66)

48 En retenant un peu

Tres lent

En retenant

2 Oboe

"Joueurs de flute"

No 1 PAN

Albert Roussel

Op. 27 1 1925

arr. Alexander Gagarinov 2015

Tres lent (♩=52)

7 Accel. Moins lent (♩=66)

Moderement anime

19 1 (♩=100)

26 Sans presser Retenez Lent (♩=66)

48 En retenant un peu Tres lent

1 Clarinet in B \flat

"Joueurs de flute"

No 1 PAN

Albert Roussel

Op. 27 \boxtimes 1 1925

arr. Alexander Gagarinov 2015

Tres lent ($\text{♩}=52$)

7 Accel. Moins lent ($\text{♩}=66$)

Moderement anime

En retenant un peu

2 Clarinet in B \flat
(Clarinet in E \flat)

"Joueurs de flute"

No 1 PAN

Albert Roussel
Op. 27 \square 1 1925
arr. Alexander Gagarinov 2015

Tres lent ($\text{♩}=52$)

Cl. in B \flat

Accel. Moins lent ($\text{♩}=66$)

Moderement anime

($\text{♩}=100$)

1 Bassoon

"Joueurs de flute"

No 1 PAN

Albert Roussel

Op. 27 1 1925

arr. Alexander Gagarinov 2015

Tres lent (♩=52)

p

7 Accel. Moins lent (♩=66)

f *mp* *f* *ff*

Moderement anime

f

24 Sans presser

dim. *mf*

31 Retenez Lent (♩=66)

p *pp* *p*

cresc. *mf* *p* *mf*

47 En retenant un peu Tres lent

mp *p* *dim. poco a poco*

53 En retenant

pp

2 Bassoon

"Joueurs de flute"

No 1 PAN

Albert Roussel

Op. 27 1 1925

arr. Alexander Gagarinov 2015

Tres lent (♩=52)

1 *p*

7 Accel. Moins lent (♩=66)

7 *f* *mp* *f* *ff*

Moderement anime

14 *f*

24 Sans presser

24 *dim.* *mf* *p*

31 Retenez Lent (♩=66)

31 *cresc.* *mf*

43

43 *p* *mf*

48 En retenant un peu

Tres lent

48 *mp* *p* *dim. poco a poco*

53 En retenant

53 *pp*

1 Horn in F

"Joueurs de flute"

No 1 PAN

Albert Roussel

Op. 27 1 1925

arr. Alexander Gagarinov 2015

Tres lent (♩=52)

7 Accel. Moins lent (♩=66)

Moderement anime

19 1 (♩=100) 7 Sans presser

31 Retenez Solo Lent (♩=66)

48 En retenant un peu Tres lent

2 Horn in F

"Joueurs de flute"

No1 PAN

Albert Roussel

Op. 27 1 1925

arr. Alexander Gagarinov 2015

Tres lent (♩=52)

7 Accel. Moins lent (♩=66)

Moderement anime

31 Retenez Lent (♩=66)

48 En retenant un peu Tres lent

En retenant

3 Horn in F

"Joueurs de flute"

No1 PAN

Albert Roussel

Op. 27 1 1925

arr. Alexander Gagarinov 2015

Tres lent (♩=52)

7 Accel. Moins lent (♩=66)

Moderement anime

Harp

"Joueurs de flute"

No1 PAN

Albert Roussel

Op. 27 1 1925

arr. Alexander Gagarinov 2015

Tres lent (♩=52)

2

7 Accel.

Moins lent (♩=66)

secco

3

secco

13

secco

5

1 Moderement anime

(♩=100)

7

26 Sans presser

2

31 Retenez

Lent (♩=66)

4

40 2

3

E-Eb

Harp

En retenant un peu

47

f *mp*

50 **Tres lent**

En retenant

2 **3** **4**

Solo Flute

"Joueurs de flute"

Albert Roussel

No 1 PAN

Op. 27 1 1925

arr. Alexander Gagarinov 2015

Tres lent (♩=52)

mf Accel.

Moins lent (♩=66)

p

mf

f

3

mp

f

10

3

ff

10

3

dim.

mp

1 Moderement anime

(♩=100)

f

6

7

mf

3

3

p dolce

Copyright © Alexander Gagarinov

mf

V.S.

Solo Flute

36 *p* *p* 3 3 3

40 *cresc.* 10 3 10 3

42 *f* 12 *p* *En retenant un peu* *mp*

47 7 7 *Tres lent* *mp*

49 *dim.* *p* 11

51 *dim. poco a poco*

53 *En retenant* *pp*

Violin I

"Joueurs de flute"

No1 PAN

Albert Roussel

Op. 27 1 1925

arr. Alexander Gagarinov 2015

Tres lent (♩=52)

2

7 Accel. Moins lent (♩=66)

6

Moderement anime

(♩=100)

Violin II

"Joueurs de flute"

No 1 PAN

Albert Roussel

Op. 27 1 1925

arr. Alexander Gagarinov 2015

Tres lent (♩=52)

2

7 Accel. Moins lent (♩=66)

6

Moderement anime

(♩=100)
pizz.

18

1

23

arco

26 Sans presser

Retenez

Lent (♩=66)

2

48 En retenant un peu

Tres lent

2

53 En retenant

4

Viola

"Joueurs de flute"

No1 PAN

Albert Roussel

Op. 27 1 1925

arr. Alexander Gagarinov 2015

Tres lent (♩=52)

2

7 Accel. Moins lent (♩=66)

6

Moderement anime

(♩=100)

19 1

pizz.

25

Sans presser

31 Retenez

Lent (♩=66)

div.

31

35

40 2

7

pizz.

En retenant un peu

50 Tres lent

En retenant

2

4

Violoncello

"Joueurs de flute"

No1 PAN

Albert Roussel

Op. 27 1 1925

arr. Alexander Gagarinov 2015

Tres lent (♩=52)

2

7 Accel. Moins lent (♩=66)

6

Moderement anime

18

1 (♩=100)

24

arco

Sans presser

2

31 Retenez

Lent (♩=66)

37

2

42

pizz.

48 En retenant un peu

Tres lent

En retenant

2

2

4

Contrabass

"Joueurs de flute"

No 1 PAN

Albert Roussel

Op. 27 1 1925

arr. Alexander Gagarinov 2015

Tres lent (♩=52)

2

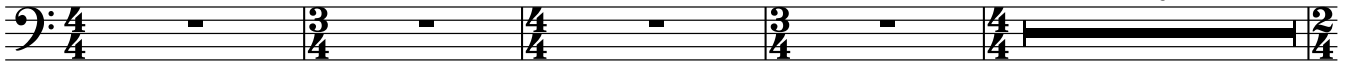

7 Accel. Moins lent (♩=66)
8

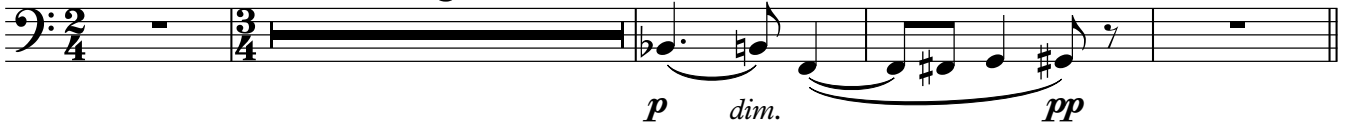

Moderement anime

1 (♩=100)

26 Sans presser Retenez Lent (♩=66)
5 arco

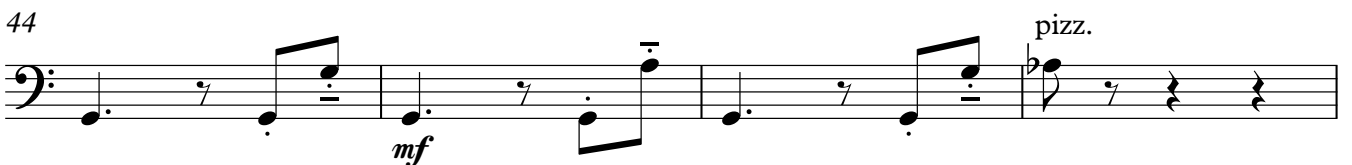

48 En retenant un peu Tres lent
2

En retenant

