

Violoncello

Antonio Salieri

Concertino da camera

Source: Zanibon 1977. Editor R.J. Koch

Violoncello

Concertino da camera

Antonio Salieri

Allegro spiritoso (♩ = 138)

43 5

mf p cresc.

49

mf p cresc.

54

mf f

60

p

65

f p

71

76

p mf

80

f f 3

88

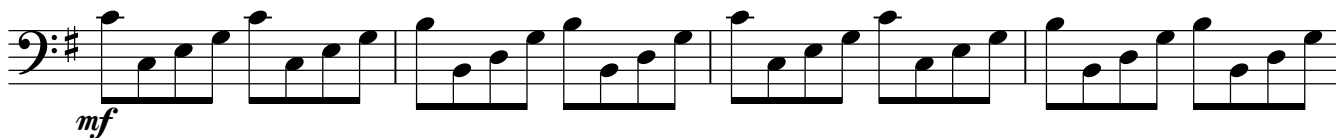

92

101

108

112

116

122

126

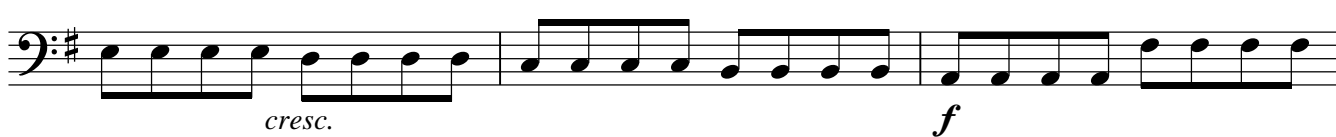

129

Un poco adagio (♩ = 69)

p

7

mf

13

p

20

pp *p*

26

33

38

p

44

49

p *f*

54

p

Menuetto (♩ = 120)

9 *p* **Fine**

9 *p* **Fine**

17 **Trio**
pizz. *arco*

25 **Da capo al Fine**

Presto (♩ = 138)

11 *p* *f* *p*

19 *p* *cresc.* *f*

19 *f*

25 **4** *pizz.*

41 **12** *arco* *f*

63 *p* *p* *cresc.*

72 *f*

76 *p*

81

p

89

p pizz. *p* arco

98

cresc. *f*

105

p *f* *p*

115

p *mf* *cresc.*

123

p *cresc.*

127

mf *f*