

VALSE MINIATURE

Edited by FRED ZIMMERMANN

BASS

SERGE KOUSSEVITZKY, Op. 1, No. 2

Tuning:

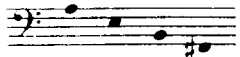

Tempo di Valse

4

mf

mf

ff

f

mf

ff

f

mf

mf rit.

tempo

mf

f

p

BASS
