

Contrabasso.

Концерт для валторны

с симфоническим оркестром

Allegro

Р. Глиэр

5

f

cresc.

10

marc.

15

fp

T. S.

20

25

30

35

40

45

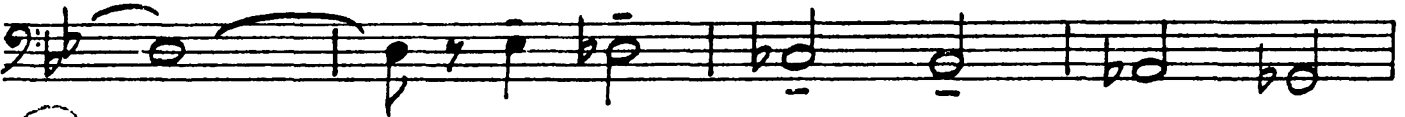

50

55

60

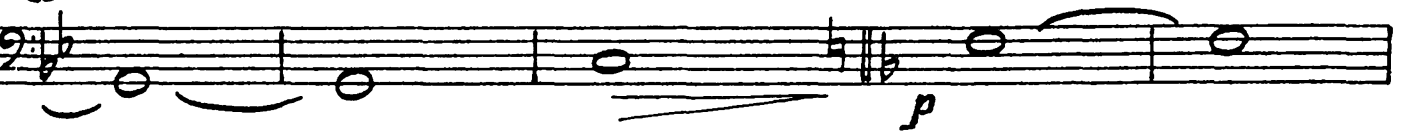

120

125

Tempo I

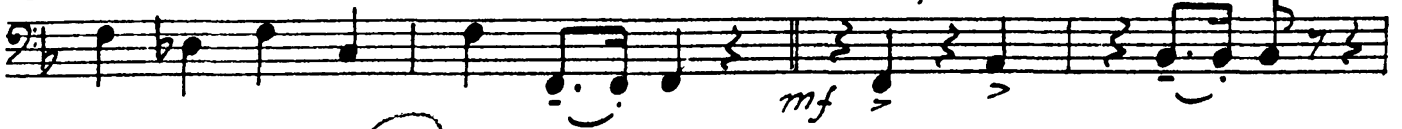

130

135

140 *Animato.*

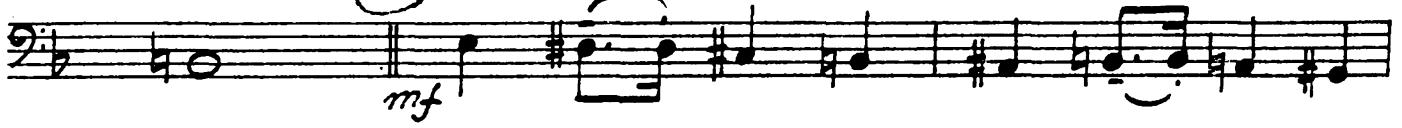

145

150

155

160

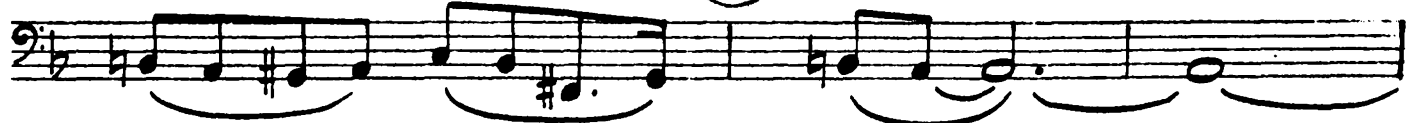

165

170

175

180

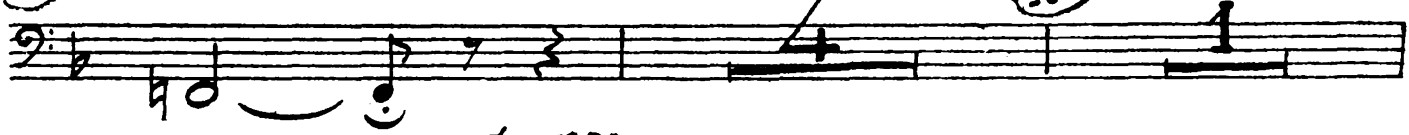

a tempo

185

190

T.S.

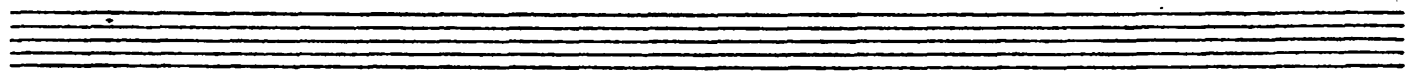
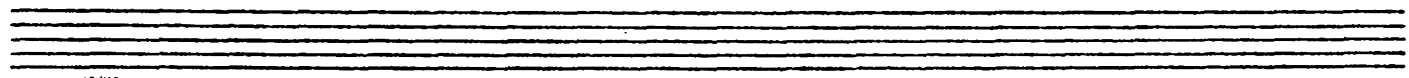
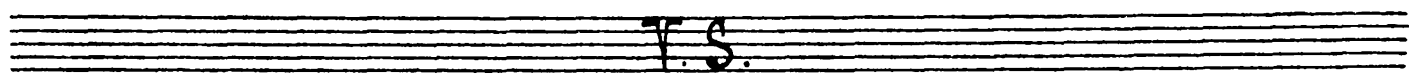

Piu mosso

240

245

250

255

260

Eleventh musical staff, an empty five-line staff.

Twelfth musical staff, an empty five-line staff.

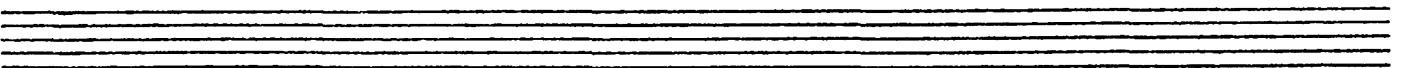
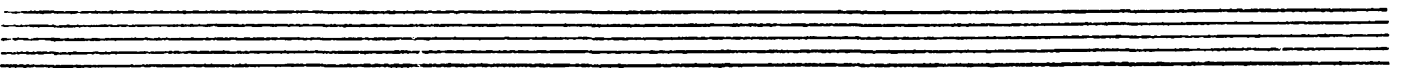
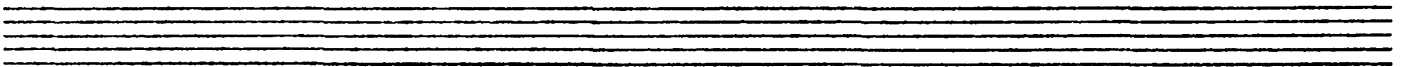
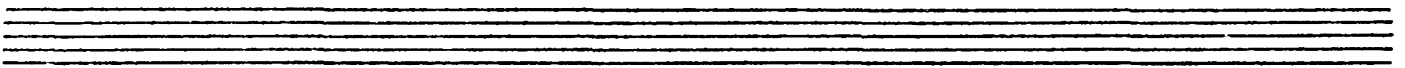
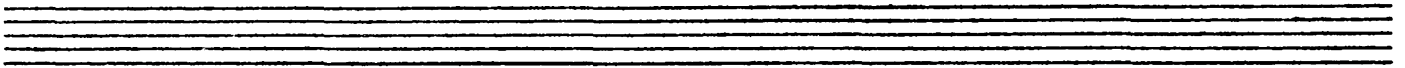
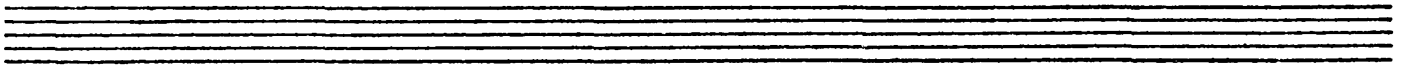
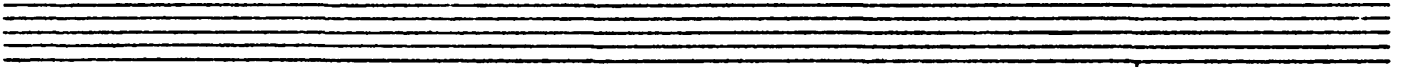
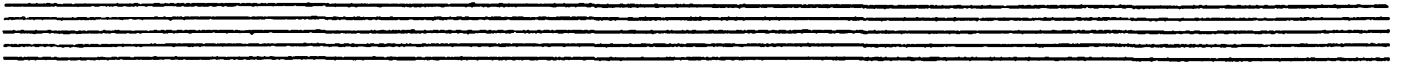
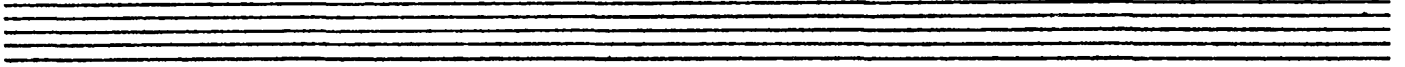
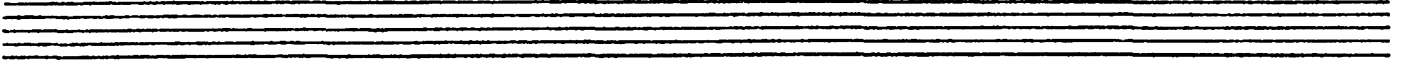
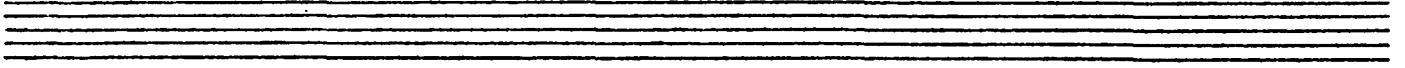
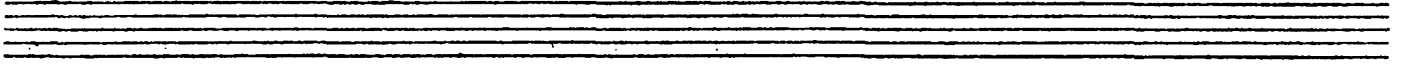

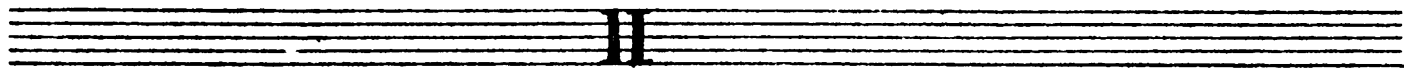

Andante

55 3 60

65 cresc.

70

75 *Tempo del comincio* f

80 85 p

90

95

100 rit. *Al tempo*

105

110

115 5 120 *Tranquillo*

125 p dim. pp

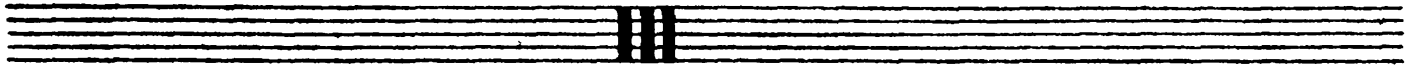

Moderato

Allegro vivace

V. S.

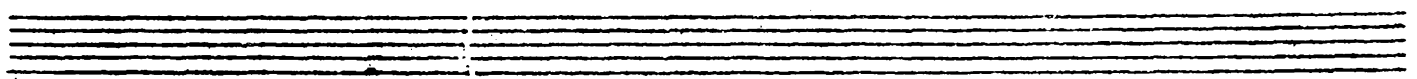
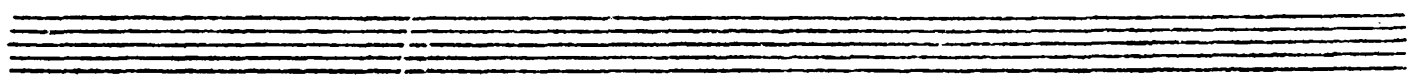

60 5 65

70

f

75

80

85 90

95

p

100

f

105

f dim.

110

115

120

p

125

130

135

140

145

150

155

160

Moderato

165

5

175

5

180

5

V. S.

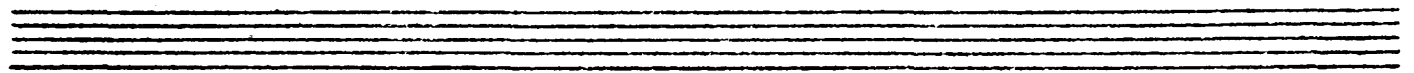
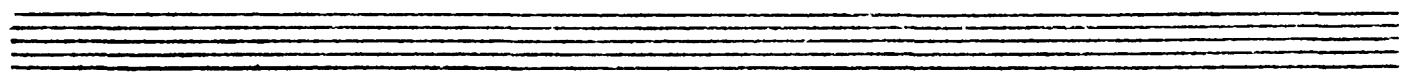

Allegro vivace

275 280

285 *f*

290

295 *f*
cresc.

300 305

310 *Agitato*
p

315 320
cresc. poco a poco

325 *Vivace*
mf

330 335 *f*

340 345 *p*

350 *f*

355 *f*