

TWELVE VERSETS

on the PANGE LINGUA

For

ORGAN

By

JOSEPH J. McGRATH, Op. 78

No. 9401

Price \$1.50

With Hammond Organ Registration

J. FISCHER & BRO.

GLEN ROCK, N.J.

TWELVE VERSETS

on the PANGE LINGUA

For

ORGAN

By

JOSEPH J. McGRATH, Op. 78

No. 9401

Price \$1.50

With Hammond Organ Registration

J. FISCHER & BRO.

GLEN ROCK, N.J.

TWELVE VERSETS

On the Pange Lingua

For Organ

JOSEPH J. McGRATH, Op. 78

Pan-ge lin-gua glo-ri-o - si Cor-po-ris my-ste-ri-um,

San-gui-nis-que pre-ti-o - si, Quem in mun-di pre-ti-um

Fru-ctus ven-tris ge-ne-ro - si, Rex ef-fu-dit gen-ti-um.

A - - men.

© Copyright, MCMXLII, by J. Fischer & Bro.
 International Copyright Secured
 Mechanical and all other rights reserved

No. 1

Pan-ge lin-gua glo-ri-o - si

Hammond Organ:
 I A# 00 5644 320 Set { I A#
 Pedal: 3-2

M. M. (♩ = 76)

JOSEPH J. McGRATH, Op. 78

The odd numbered Versets are to be played with soft foundational registrations.
 The even numbered Versets may employ indicated registrations as suggestions.

No. 2

Sw. Vox Celestes
Gt. or Ch. Flute 4'
Gt. or Ch. to Ped. (+8)

Hammond Organ:
II A# 00 3322 222 Set {II A#
I A# 00 5702 000 } I A#
Pedal: 4-2
On Vibrato I

M. M. (♩ = 76) I - Gt. or Ch.

II - Sw.

No. 3

Cor - po-ris my-ste-ri - um

Hammond Organ:
I A# 00 6745 221 Set {I A#
Pedal: 3-2

M.M. (♩ = 76)

poco rall.

No. 4

Sw. Oboe
Ch. Flute 8'
Sw. tc Ped.

Hammond Organ:

II F#
I A# 00 6700 000 Set $\left\{ \begin{array}{l} \text{II F#} \\ \text{I A#} \end{array} \right.$
Pedal: 4-2
On Vibrato I

M. M. (♩ = 69)

Both hands on Ch:

marc.

No. 5

San-gui-nis-que pre-ti-o-si,

Hammond Organ:
I A# 00 7544 320 Set {I A#
Pedal: 3-2

M. M. (♩ = 80)

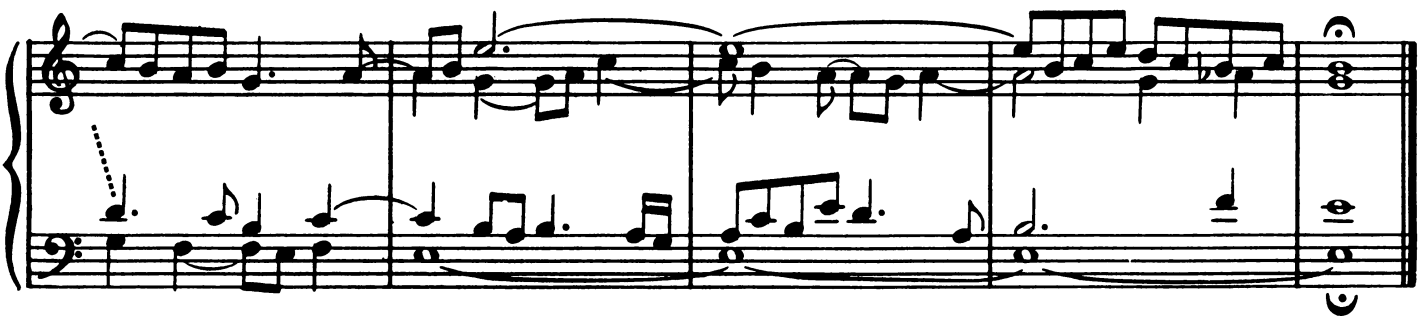

No. 6

Ch. Unda maris
Sw. Soft Diapason
Sw. to Ped.

Hammond Organ:

II G
I A# 00 2222 110 Set { II G
I A#
Pedal: 3-2 On Vibrato I

M. M. (♩ = 100)

No. 7

Hammond Organ:
I A# 00 6765 432 Set I A#
Pedal: 3-2

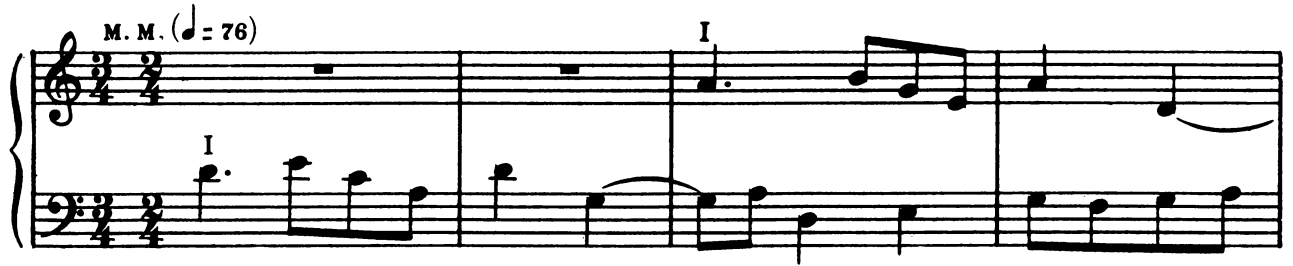

No. 8

Sw. Flute
Ch. Clarinet
Ch. to Ped.

Hammond Organ:

II A# 00 7805 000 Set { II A#
I D# I D#

Pedal: 4-2

On Vibrato I

M. M. (♩ = 66)

II-Sw.

I-Sw.

No. 9

Hammond Organ:

I A# 12 6654 442 { I A#

Pedal: 4-2

M. M. (♩ = 92)

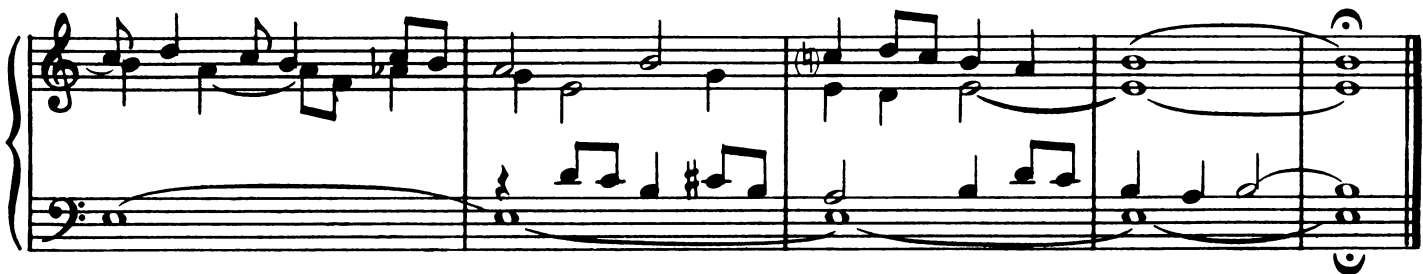
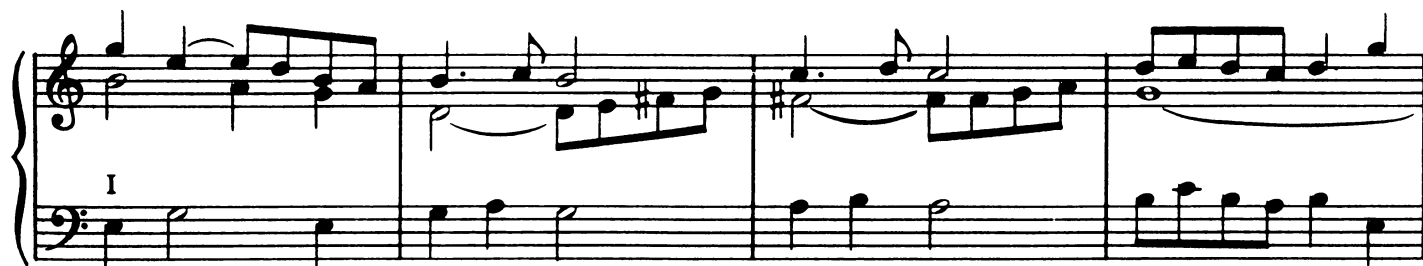

No. 10

Soft Flutes & Strings

Ped. Soft 16'

Man. to Ped.

Hammond Organ:

I A# 00 5444 232 Set {I A#

Pedal: 4-2

On Vibrato I

M.M. (♩ = 54)

simile

No. 11

Rex ef-fá-dit gen-ti-um.

Hammond Organ:
I A# 00 6745 310 Set {I A#
Pedal: 4-2

M.M. (♩ = 88)

Second system of piano accompaniment, continuing the melody and accompaniment from the first system.

Fourth system of piano accompaniment, continuing the musical development.

No. 12

Soft Manual Registration
Solid Ped. 8'

Hammond Organ:
I A# 00 5644 321 Set {I A#
Pedal: 4 - 4

M.M. (♩ = 96)

Twenty-four Divertimenti

For Organ

by

JOSEPH J. McGRATH, Op. 32

No. 8440

\$2.50

J. FISCHER & BRO. - - - - GLEN ROCK, N. J.
Harristown Road

Recital and Service Pieces

For the Organ

From the Sonatas of Joseph Rheinberger

Selected, Edited and Registered

by

T. Tertius Noble

No. 8507	Volume One	Twelve Pieces	Price 3.00
No. 8750	Volume Two	Ten Pieces	Price 3.00

J. FISCHER & BRO. - - - - GLEN ROCK, N. J.
HARRISTOWN ROAD

PRINTED IN U.S.A.