

To the memory of W.H.R.

CONCERTO

FOR VIOLIN AND ORCHESTRA

VIOLIN

I

GEORGE DYSON

Molto moderato

TUTTI Str.

1

Cl.

Ob.

2

Str.

3

(quasi sognando)

SOLO V

4

Andante
TUTTI FL.

p dolce

5 Agitato e rubato

SOLO

f

accel.

marcato molto

6

In tempo (moderato)

mf

f

f

ritenuto

mp dolce subito

7 Molto moderato

Largamente

8 Tranquillo

9

TUTTI Str. Agitato

10

11

12

sempre più agitato

13

largamente

ritenuto

14

Continuation of the musical staff for measure 14, showing a melodic line with a *trm* marking.

Continuation of the musical staff for measure 14, featuring a *ritenuto* instruction and a melodic phrase.

Continuation of the musical staff for measure 14, showing a melodic line with a *trm* marking.

più ritenuto

Continuation of the musical staff for measure 14, featuring a *ritenuto* instruction and a melodic phrase.

Molto moderato

15

Continuation of the musical staff for measure 15, showing a melodic line with triplets.

Continuation of the musical staff for measure 15, featuring a melodic line with triplets.

16

largamente

a tempo

simile

Continuation of the musical staff for measure 16, showing a melodic line with a *dim.* marking.

17

rit.

p *f* *molto cantabile*

8

8

8

piu p

18

Cl.

cantabile

Cl.

19

p

poco a poco calando

niente

II

Vivace
Timp.

27

31

mf

cresc.

cresc.

32

f cantabile

33

(spiccato)

34

Tr. I

Tr.

2

largamente

2 35

ff

rit.

8

8

sf

V

sf

III

Poco andante

TUTTI

p molto espress.

più p

rit.

4

36 Cantabile

SOLO

p espress.

7

37 Andante

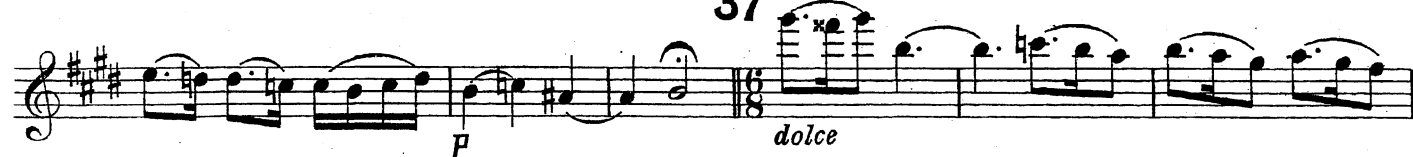

38

39 Allegretto leggiero

8 *p*

42 *p*

Tranquillo 2

più p 3 rit. 3

43 Tempo primo (poco andante)

p molto espress.

rit.

44

8 *dim.*

p

IV

45

Allegro ma non troppo

SOLO

11 Fl. *f* *simile*

46

Fl. *f*

47

f

48

49

50

51

Fl.

52

Tr. Cor.

53

Continuation of musical staff 1 for measure 53.

Continuation of musical staff 1 for measure 53.

54

Continuation of musical staff 1 for measure 54, featuring a dynamic marking *f* and a slur over a group of notes.

Continuation of musical staff 1 for measure 54, ending with a double bar line and a key signature change to two sharps (F#, C#).

Continuation of musical staff 1 for measure 54, ending with a double bar line and a key signature change to two sharps.

55

Continuation of musical staff 1 for measure 55, featuring a triplet of eighth notes and a dynamic marking *mf marcato*.

56

Continuation of musical staff 1 for measure 55, ending with a double bar line and a key signature change to two sharps.

2

rit. 63

64 Andante molto moderato (♩)

mf poco a poco cresc.

allargando sempre

sf