

# 3<sup>ème</sup> Trombone

H. Villa-Lobos

## Amazonas

*Andante*

*Moderato* 9: 3/2 *coz* *Viola d'Amour* 4/2 3

*ff* 3 3 1

*ff* 1 1 8

2 5 *Hautb.*

### 3<sup>ème</sup> Tromb.

*p* 3 1 21

*V.L.*

2/

mf

f

4

pp

1

5

f

ff

p

ff

6

pp

ff

rall:.....

3

7

Mod<sup>to</sup>

8

9

Allo mosso mov<sup>to</sup>

11

F rall.

5

5

Clarin Solo

**10** *3<sup>a</sup> Tromb.*

3<sup>a</sup> Tromb. *fff*

**11**

*fff* 6/8

6/8 *f* *fff* 6

**12** **13** *Andante*

8 2 *Cello solo* *f* 2/2 2/4

Empty musical staves and a large handwritten signature.

14 *Vivo*

3<sup>a</sup> Tromb:

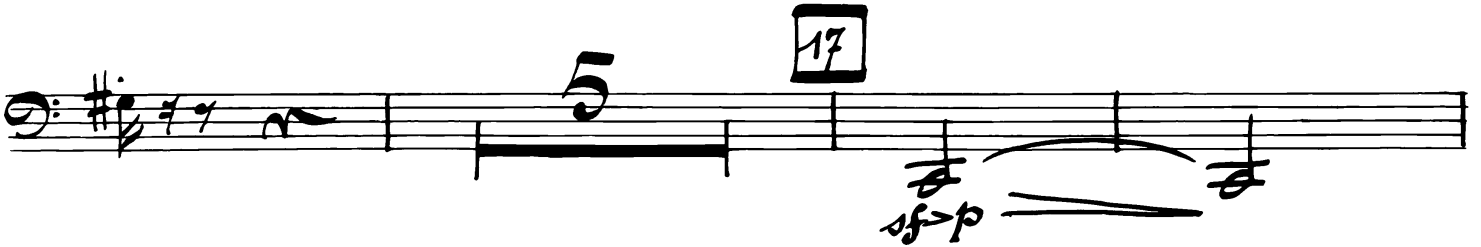
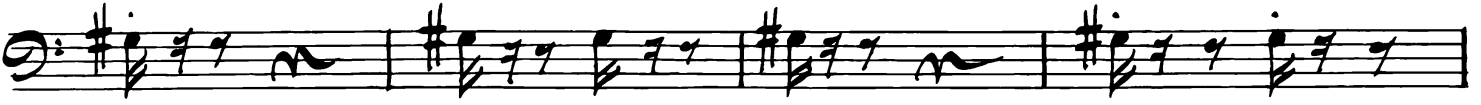

6

18

sf  $\text{p}$  *Dim.:* sf

pp sf  $\text{pp}$

19

sf  $\text{pp}$

sf  $\text{pp}$  *crese: - - - -*

sf  $\text{p}$  *Animando sempre* sf  $\text{p}$

20

sf  $\text{p}$  sf  $\text{p}$

21 *Mais movido (Plus vite)*

mf

p *crese: -* sf

p

22

p

23

24

25

*ff*  
*V.L.*

Empty musical staff.

Empty musical staff.

**26** *Adagio*

**27**

**28** *Molto all<sup>o</sup>*

**29** **30**

**31**

Empty musical staff