

188040 n.u.

155  
4/14 Kenard

*Domesticum*

No. 267

INSTRUM:  
Pno, Harm. Viol. I (Dir.) Viol. obl.  
Vel. Ch. Fl. Ob. Clar. I, Trcl  
Trbne, Baccaria  
STIPPLEM:  
Viol. II, Vla, Clar. II, Fag.  
Cor. I, II, (Tr. II) Tacet)

Schlummerlied  
Berceuse - Slumber Song

Spieldauer } 4 Min.  
Durée }  
Duration }

Eigendom  
Kath. Radio Omroep

R. Schumann, Op. 124 No. 16  
Arrang. von L. Artok

Piano-Conductor

Allegretto

Copyright 1926 by B. Schott's Söhne, Mainz  
Auf Programmen Bearbeiter anführen  
Indiquer sur les programmes le nom de l'arrangeur

32113

Aufführungsrechte vorbehalten  
Tous droits d'exécution réservés

## Piano-Conductor

(B)

Ob. *mf* Fl. *mf* Ob. *mf*

Clar. *mf* Clar.

(C)

a tempo CELLO Solo

rit. e dim. *pp*

rit. e dim. *p* a tempo

(D)

CELLO 7-VF002

⊕

SLOT

(E)

Ob. Fl. Cor. Cor. Clar. Vcl.

*p* *pp* *p* *pp*

Fl. Ob. Ob. Fag. Cor.

*mf* *pp* *pp*

8 8

*D. S. al  $\oplus$  e poi la Coda*

$\oplus$  Coda

Viol. II. Vla. Clar. Ob.

*dim.* *f*

Fl.

*morendo* *pp*

*morendo* *pp*

Piano-Conductor

*alleen  
Symphonieorkest*

# TRÄUMEREI RÊVERIE

Eigendom  
Kath. Radio Omroep

Spieldauer } 2 Min.  
Durée }  
Duration }

R. Schumann, Op. 15 No. 7  
Arrang. von L. Artok

*♩ = 92*

Ob. Viol. I  
Clar. I Clar. II Fag. Ob. Clar. I II  
ritard. **(A)** a tempo p mf  
Clar. I Clar. II Fag. Clar. II Fag.  
Fl. Clar. I Viol. I  
ritard. a tempo p mf pp  
Clar. I Clar. I  
Ob. Fl. Ob. Viol. I  
ritard. pp  
Ob. Clar. I II Clar. II

Spieldauer	} 2 Min.
Durée	
Duration	

Eigendom  
Kath. Radio Omroep

# TRÄUMEREI RÊVERIE

R. Schumann, Op. 15 No. 7  
Arrang. von L. Artois

$\text{♩} = 92$   
con sordino ad lib.

*p*

*mf* *ritard.* *p*

*a tempo*

*mf* *ritard.* *p*

Ⓐ *a tempo*

*mf* *ritard.* *p*

Ⓑ *a tempo*

*ritard.* *p* *pp*

## Schlummerlied

Berceuse - Slumber Song

Violino II

Eigendom  
Kath. Radio OmroepR. Schumann, Op. 124 No. 18  
Arrang. von L. Artoš

Allegretto

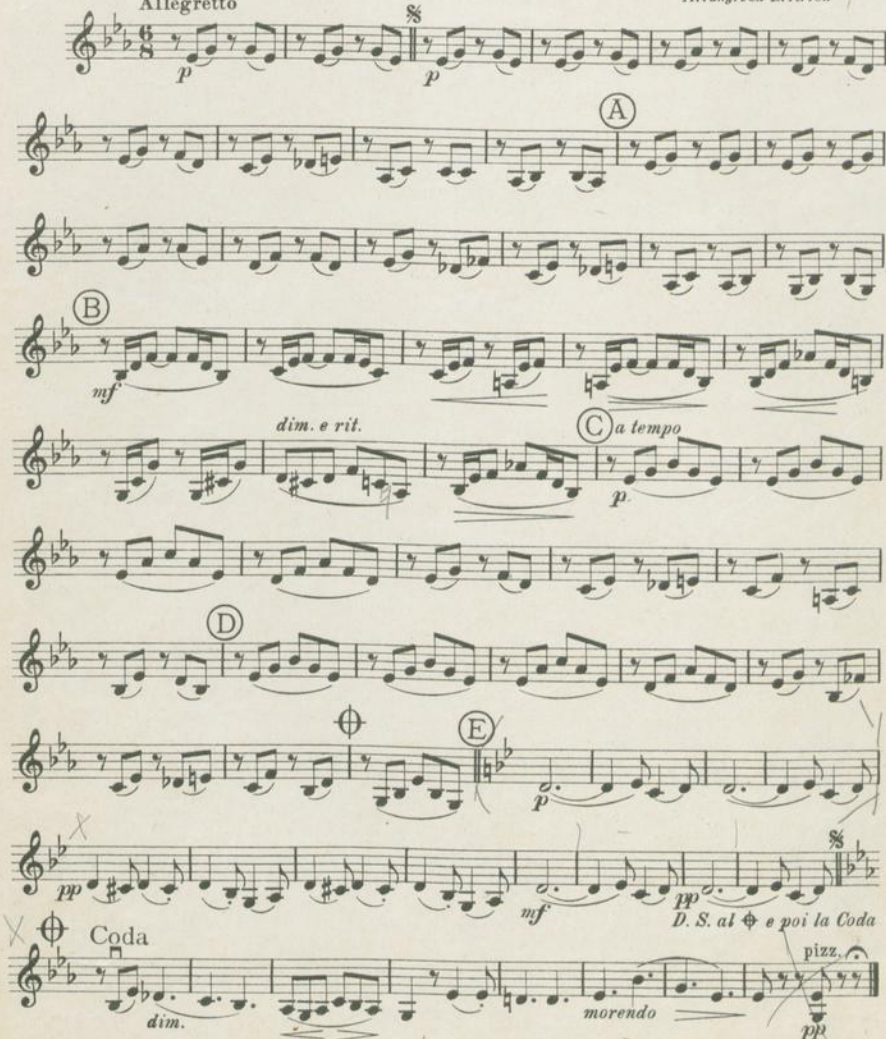

*Handwritten:* printed by f. 60

*Handwritten:* 11. 11. 60

# TRÄUMEREI

## RÊVERIE

R. Schumann, Op. 15 No. 7  
 Arrang. von L. Artois

*con sordino ad lib.*

*p*

*mf*

*ritard.*

*a tempo*

*p*

*mf*

*ritard.*

**(A)** *a tempo*

*p*

*p*

*mf*

*ritard.*

**(B)** *a tempo*

*p*

*p*

*pp*

# Schlummerlied

## Berceuse ~ Slumber Song

Viola

R. Schumann, Op. 124 No. 16  
Arrang. von L. Artoš

Allegretto

# TRÄUMEREI

## RÊVERIE

Eigendem  
Kath. Radio Omroep

R. Schumann, Op. 15 No. 7  
Arrang. von L. Artois

con sordino ad lib.

*p*

*mf*

*ritard.*

*a tempo*

*p*

*mf*

*ritard.*

(A) *a tempo*

*p*

*p* *mf*

*ritard.*

(B) *a tempo*

*p*

*ritard.*

*p* *pp*

188040

162 Kl...  
10mm

alleg. rit.

1

Domesticum

No. 267

# Schlummerlied

Berceuse - Slumber Song

R. Schumann, Op. 124 No. 16  
Arrang. von L. Artois

Violoncello

Allegretto pizz.

C Orchester

cello Solo

pa tempo

D

+ violon

pizz.

E Viol. obl.

(arco) p

Harm. pp

Viol. obl. mf

Harm. pp

⊕ Coda

dim.

morendo

pizz. pp

pp

pp

morendo

# TRÄUMEREI

## RÊVERIE

Eigendom  
Kath. Radio Omroep

R. Schumann, Op. 15 No. 7  
Arrang. von L. Artois

con sordino ad lib.

*p*

*mf*

Vla

*ritard.*

*a tempo*

*p*

*mf*

Vla

*ritard.*

(A) *a tempo*

*p*

*mf*

Vla

*ritard.*

(B) *a tempo*

*p*

*ritard.*

Vla

*p*

*pp*

## Schlummerlied

Eigendom  
Kath. Radio Omroep Berceuse - Slumber Song

Contrabasso

R. Schumann, Op. 124 No. 16

Arrang. von L. Arico

Allegretto

pizz.

pizz.

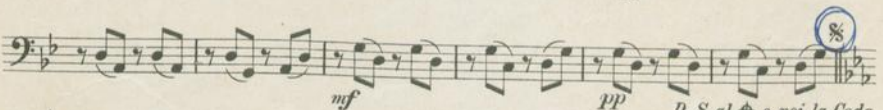
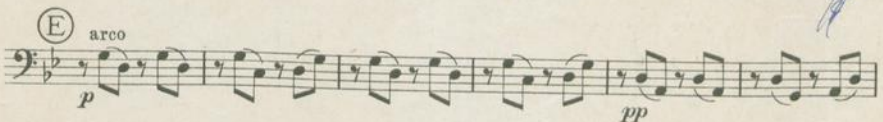
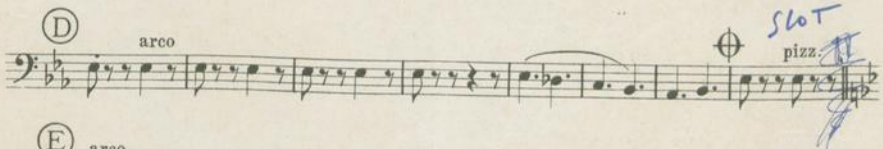
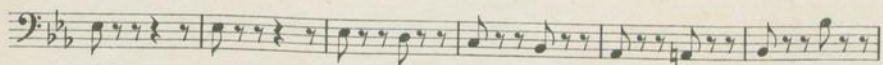
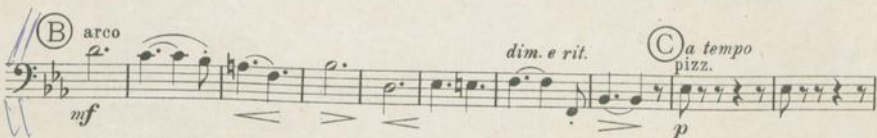
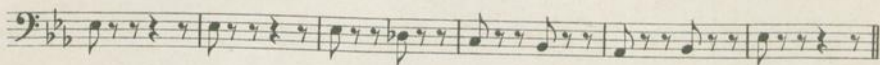
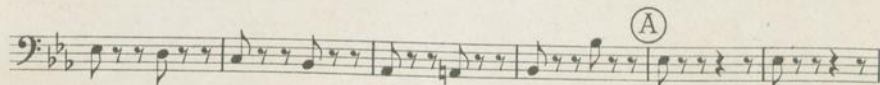
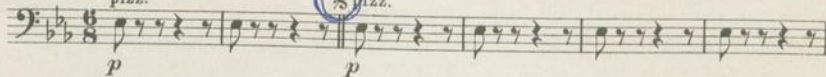

# TRÄUMEREI

## RÊVERIE

R. Schumann, Op. 15 No. 7  
 Arrang. von L. Artois

con sordino ad lib.

*p*

*mf*

*ritard.*

*a tempo*

*p*

*mf*

*ritard.*

(A) *a tempo*

*p*

*ritard.*

(B) *a tempo*

*p*

*mf*

*ritard.*

(Vel.)

*pp*

*ppp*

Domestium

## Schlummerlied

No. 267

Eigendom  
Kath. Radio Omroep  
Flauto

Berceuse - Slumber Song

R. Schumann, Op. 124 No. 16  
Arrang. von L. Artoš

Allegretto

Ob. *p*

(A)

(B)

*rit. e dim.* *a tempo* *p*

(C)

(D)

(E) Ob. *p*

*p* *mf* *pp* D. S. al  $\phi$  e poi la Coda

$\oplus$  Coda

(Viol.) Clar. Ob. *p* *morendo*

Eigendom  
Kath. Radio OmroepTRÄUMEREI  
RÊVERIER. Schumann, Op. 15 No. 7  
Arrang. von L. Artoš

*p dolce* *mf*

*ritard.* (A) *a tempo* *p* *mf*

*ritard.* (B) *a tempo* *p dolce* *p*

Domesticum

No. 267

## Schlummerlied

Berceuse - Slumber Song

Eigendom  
Kath. Radio Omroep

F. Schumann, Op. 124 No. 16

Arrang. von L. Artoš

Oboe

Allegretto  $\text{♩}$

*p* *p* *mf* *a tempo* *rit. e dim.* *p* *pp* *D. S. al  $\Phi$  e poi la Coda* *morendo* *pp*

(A) (B) (C) (D) (E)

$\Phi$  CODA

Eigendom  
Kath. Radio OmroepTRÄUMEREI  
RÊVERIE

*p* *dolce* *mf* *ritard.* *a tempo* *p dolce* *mf* *ritard.* *a tempo* *dolce* *p dolce*

(A)

Schlummerlied | Träumerei

Berceuse — Slumber Song

Rêverie

---

VON ROBERT SCHUMANN · BEARBEITET VON L. ARTOCK

Eigendom  
Kath. Radio Omroep  
*Domesticum*  
*Salon-Orchester*  
No. 267

---

*Clarinetto I in B (S<sup>1/2</sup>)*

54  
62  
25  
68  
140

# Schlummerlied

Berceuse - Slumber Song

Clarinetto I in B (si<sup>b</sup>)

**Eigendom**  
**Kath. Radio Omroep**

R. Schumann, Op.124 No.16  
*Arrang. von L. Arrok*

**Allegretto**

Orchester

Salon Orchester

(A)

(B)

*rit. e dim.*

*rit. e dim.*

Clarinetto I in B (si<sup>b</sup>)

Ⓢ *a tempo*

Ob. *p*

Ⓣ

Ⓤ

Violob. *p* *pp* Cor. *pp*

Ob. *mf* *pp* Cor. *pp*

Ⓦ Coda

*dim.* *sol* *p* *pp*

*D.S. al Ⓦ e poi la Coda*

Clarinetto I in B (s<sup>b</sup>)

# TRÄUMEREI

## RÊVERIE

Eigendom  
Kath. Radio Omroep

R. Schumann, Op. 15 No. 7  
Arrang. von L. Artok

Harm. *p* *p dolce*  
 Harm. *p* *mf* Clar. II Harm. *p*  
 Harm. *p* Harm. *p* *mf*  
 Clar. II *ritard.* (A) *a tempo* *p*  
*dolce* Harm. *p* *mf* Clar. II  
*ritard.* (B) *a tempo* Harm. *p* *p*  
*ritard.* *p* *p* Clar. II

# Schlummerlied

Berceuse — Slumber Song

# Träumerei

Réverie

---

VON ROBERT SCHUMANN · BEARBEITET VON L. ARTOCK

Eigendom  
Kath. Radio Omroep  
*Domesticum*  
*Salon-Orchester*  
No. 267

---

*Clarinetto II in B (Siv)*

Domesticum

No. 267

## Schlummerlied

Berceuse - Slumber Song

Clarinetto II in B (s<sup>b</sup>)Eigendom  
Kath. Radio OmroepR. Schumann, Op. 124 No. 16  
Arrang. von L. Artois

Allegretto

Orchester

Salon Orchester

*p*

*p*

(A)

*p*

(B)

*mf*

*mf*

(C) *a tempo*

*rit. e dim.*

*a tempo*

*p*

*p*

(D)

TRÄUMEREI  
RÊVERIE

Eigendom  
Kath. Radio Omroep

R. Schumann, Op. 15 No. 7  
Arrang. von L. Artois

# Musik für Klarinette – Musique pour Clarinette

## Klarinette allein – Clarinette solo

<b>Arditi, L.</b> , 3 Valse de Salon (Il Bacio, La Stella, L'Ardita) . . . . .	n. M. 1.-
<b>Blatt, F. J.</b> , Neue Klarinettenschule ( <i>Nouvelle Méthode</i> ) . . . . . kpl.	6.-
— in 2 Hefen . . . . . Heft I M. 3. — Heft II	4.-
— 50 Übungen ( <i>50 Exercices</i> ) in 2 Hefen . . . . . à	2.-
— Tonleiter-Übungen in allen Dur- und Moll-Tonarten ( <i>Exercices de Gammes dans tous les tons majeurs et mineurs</i> ) . . . . .	2.-
— 12 Morceaux progressifs, in 2 Hefen . . . . . à	2.-
<b>Gambaro, J. B.</b> , op. 9 10 Caprices . . . . .	2.-
— op. 18 10 Caprices in 2 Hefen . . . . . à	2.-
<b>Lambel, G.</b> , 6 Etüden . . . . .	2.-
<b>Vallant, P.</b> , La Dame blanche (Chant de Chevalier d'Avenel), Thème varié . . . . .	— 80

## 2 Klarinetten – 2 Clarinettes

<b>Gambaro, V.</b> , op. 7 3 Duos concertants . . . . .	n. M. 3.-
<b>Gebauer, F. K.</b> , op. 80 60 melodische Studien ( <i>60 Leçons méthodiques</i> ) . . . . .	3.-
<b>Kummer, Kaspar</b> , op. 111 6 leichte Stücke ( <i>6 Morceaux faciles</i> ) . . . . .	2.-

## Klarinette und Klavier – Clarinette et Piano

<b>Auber, D. F.</b> , Schlummerlied aus „Die Stimme von Portici“ ( <i>La Muette de Portici</i> ) ( <i>Rummel</i> )	n. M. 1.50
<b>Bärmann, C.</b> , op. 2 Divertissement . . . . .	2.-
— op. 4 Duo . . . . .	1.80
— op. 6 Concerto militaire . . . . .	3.-
— op. 7 Fantasie . . . . .	2.-
— op. 8 Brillante Variationen . . . . .	1.80
— op. 14 Die kleine Bettlerin ( <i>La Petite Mendicante</i> ), Scène chantante . . . . .	1.20
— op. 15 Fantasie . . . . .	3.-
— op. 17 Sternenhelle Nacht ( <i>Une nuit étoilée</i> ), Fantasiestück . . . . .	1.80
— op. 25 Ein Abend in den Bergen ( <i>Une Soirée sur les montagnes</i> ) . . . . .	1.80
— op. 30 Verlorenes Glück, Lied . . . . .	1.20
— op. 62 Souvenirs de Bellini, Fantasie . . . . .	2.50
— op. 63 Melodische Schwärmerien . . . . .	1.80
<b>Berr, F.</b> , 5me Air varié . . . . .	2.-
<b>Buse, M.</b> , op. 40 Introduction et Polonaise brillante — op. 41 Chant sans paroles ( <i>Lied ohne Worte</i> )	3.50 1.50
<b>Elgar, E.</b> , op. 12 Salut d'amour ( <i>Liebesgruss</i> ) . . . . .	1.50
<b>Gambaro, J. B.</b> , op. 9 9 Caprices . . . . .	4.-
<b>Gounod, Ch.</b> , Ave Maria, Méditation sur le premier Prélude de J. S. Bach . . . . .	1.50
<b>Kalliwoda, J. M.</b> , op. 229 Morceaux de Salon . . . . .	3.-
<b>Kempter, L.</b> , Fantasie . . . . .	3.-

<b>Müller, J.</b> , op. 69 Variations brillantes sur: a. M. O cara Memoria . . . . .	2.50
— op. 73 Le Réve épisode . . . . .	1.50
<b>Oechsner, A.</b> , Rondeau de <i>J. Panny</i> . . . . .	3.-
<b>Ravel, M.</b> , Pavane zum Gedächtnis einer Infantin ( <i>Pavane pour une Infante défunte</i> ) . . . . .	2.50
<b>Rossini, G.</b> , Fantaisie . . . . .	3.50
<b>Schmid, H. K.</b> , op. 34 No. 2 Allegretto . . . . .	2.50
<b>Spohr, L.</b> , Adagio . . . . .	2.-
<b>Wagner, E.</b> , Träume (Aus den 5 Gedichten) . . . . .	1.30
<b>Widor, Ch.</b> , Sérénade . . . . .	2.-
<b>Williams, J.</b> , Pensées fugitives	
Nr. 1 Mélodie — Caprice . . . . .	1.80
Nr. 2 Boléro . . . . .	1.80

## Trios, Quartette und Quintette

(in verschiedener Besetzung mit Klarinette) n. M.	
<b>Bärmann, C.</b> , op. 33 Duo concertant für 2 Klarinetten und Klavier . . . . .	4.-
<b>Granger, P. A.</b> , Walking Tune ( <i>Wander-Lied</i> ), für Flöte, Oboe, Klarinette in B, Fagott und Horn in F (Corno) Partitur 2.50, Stimmen 3.-	
<b>Hamm, J. V.</b> , Zweigespräch zwischen Klarinette und Oboe mit Klavierbegleitung . . . . .	3.-
(Introduction, Polonaise und Coda)	
— Dreigespräch zwischen Flöte, Oboe und Klarinette mit Klavierbegleitung . . . . .	3.-
(Introduction, Polonaise und Coda)	
— Viergespräch zwischen Flöte, Oboe, Klarinette und Horn mit Klavierbegleitung . . . . .	3.-
(Introduction, Polonaise und Coda)	
<b>Hindemith, P.</b> , Kleine Kammermusik für 5 Bläser (Flöte, Oboe, Klarinette in B, Horn in F, Fagott) Kleine Partitur 1.50	
Ausführungsmaterial nach Vereinbarung	
<b>Humperdinck, E.</b> , Hänsel und Gretel, Trio ( <i>Sandré</i> ), für Klarinette, Violoncello und Klavier . . . . .	3.-
<b>Sauer, Emil</b> , Spieluhr ( <i>Bolte à Musique</i> ) für 5 Solo-Blasinstrumente (grosse und kleine Flöte, Oboe, 2 Klarinetten in B, Part. 1.50, Stimm. 2.40)	
<b>Schmid, H. K.</b> , op. 28 Blasquintett (Flöte, Oboe, Klarinette, Horn, Fagott) Partitur 2.— Stimmen 12.—	
<b>Strawinsky, J.</b> , Borceaux du Chat (Wiegenlied der Kätze), Gesangsseite für eine Frauenstimme und 3 Klarinetten . . . . . Kleine Partitur 1.50	
<b>Tovey, D. T.</b> , op. 8 Trio für Klarinette, Horn in Es und Klavier . . . . .	7.-
<b>Volkmann, R.</b> , Schlummerlied für Harfe, Klarinette und Horn . . . . .	2.-
<b>Wagner, R.</b> , Trios für Klarinette, Violoncello und Klavier ( <i>Sandré</i> ):	
— Meistersinger ( <i>Maltres Chanteurs</i> ) . . . . .	3.-
— Walküre ( <i>La Valkyrie</i> ) . . . . .	3.-
— Götterdämmerung ( <i>Crépuscule des Dieux</i> ) . . . . .	3.-
— Parsifal . . . . .	3.-
— Meistersinger: Walthers Preislied für Klarinette, Violine und Klavier ( <i>Friedländer</i> ) . . . . .	3.-

B. Schott's Söhne, Mainz, Leipzig, London, Brüssel, Paris

Domesticum

Eigendem  
Kath. Radio OmroepSchlummerlied  
Berceuse - Slumber Song

No.267

Fagotto (Basson)

F. Schumann, Op. 124 No. 16

Arrang. von L. Artek

Allegretto

Allegretto

mf

p

mf

pp

mf

pp

D. S. al fine e poi la Coda

dim.

morendo

Eigendem  
Kath. Radio OmroepTRÄUMEREI  
RÊVERIE

Harm.

Cb. p

p

mf

Harm.

Cb. p

p

mf

ritard.

A a tempo

p

mf

ritard.

B a tempo

Harm.

Cb. p

p

mf

pp

ritard.

# Schlummerlied

Berceuse — Slumber Song

# Träumerei

Rêverie

---

VON ROBERT SCHUMANN · BEARBEITET VON L. ARTOCK

Eigendom  
Kath. Radio Omroep

*Domesticum*  
*Salon-Orchester*  
No. 267

---

*Horn I u. II in F (Corni Fa)*

# Schlummerlied

Berçeuse ~ Slumber Song

Horn I u. II in F (Corni-Fa)

Eigendom  
Kath. Radio Omroep

R. Schumann, Op. 124 No. 16

Arrang. von L. Artoke

**Allegretto**

The score consists of five systems of music for two horns. The first system is marked **Allegretto** and includes circled letters **A** and **B**. The second system includes circled letter **C** and markings *rit. e dim.* and *a tempo*. The third system includes circled letter **D**. The fourth system includes circled letter **E**. The fifth system is marked **Solo** and *pp*. Dynamics include *p* and *pp*. The key signature has one flat (F major/D minor) and the time signature is 2/8.

*p*

Solo

*pp*

*D. S. al ♩ e poi la Coda*

Coda

1

3

*p*

*pp*

*p*

*pp*

Eigendem  
Kath. Radio Omroep

## TRÄUMEREI RÊVERIE

R. Schumann, Op. 15 No. 7  
Arrang. von L. Artois

I

II

*con sord.*

*pp*

*mf*

*rit.*

1

*a tempo*

*pp*

*con sord.*

*pp*

*mf*

*rit.*

1

*a tempo*

*rit. (A) a tempo*

*mf*

*rit. a tempo*

*p*

*pp*

*pp*

*mf*

*pp*

*pp*

*rit. (B) a tempo*

*p*

*pp*

*rit. a tempo*

*pp*

*pp*

*p*

*pp*

*pp*

Domesticum

No. 267

## Schlummerlied

Eigendom Kath. Radio Omroep Berceuse - Slumber Song

Posaune (Trombone)

R. Schumann, Op. 124 No. 16  
Arrang. von L. Artok

Allegretto

8 (A) 8 (B) *Fag.* *pp*

*rit. e dim.* (C) *pp*

(D) *p*

Cor. II (E) 12 §  
*D. S. al ♪ e poi la Coda*

1 CODA Cor. I *pp* *morendo* *ppp*

Eigendom Kath. Radio Omroep

TRÄUMEREI  
RÊVERIE

Trombone tacet

Domesticum

No. 267

## Schlummerlied

Eigendom  
Kath. Radio Omroep Berceuse - Slumber Song

Timpani in Es u. B. (Mit e Sib)

R. Schumann, Op. 124 No. 16

Arrang. von L. Artoš

Allegretto  $\% 7$   $\textcircled{A}$  *tr* *tr* *tr*  $2$

*p* *pp*

*tr*  $\textcircled{B} 6$   $2$   $\textcircled{C}$  *a tempo* *tr*  $4$   $\textcircled{D}$  *tr*

*pp* *rit.* *pp*

*tr*  $2$  *tr*  $\textcircled{E} 8$  *tr* *tr*  $\%$

*p* *ppp* *D.S. al fine poi la Coda*

$\textcircled{C}$  CODA *tr* *tr* *tr*  $\textcircled{E}$

*dim.* *morendo*

## TRÄUMEREI

Eigendom  
Kath. Radio Omroep

## REVERIE

Timp. F u. C (Fa e Ut)

*tr*  $1$  *tr*  $1$  *tr*  $1$

*pp* *pp* *ritard.*

*a tempo* *tr*  $1$  *tr*  $1$  *tr*  $1$

*ppp* *pp* *ritard.*

$\textcircled{A}$  *a tempo* *tr*  $2$  Triangolo  $2$   $1$   $\textcircled{B}$  *a tempo* *tr*  $1$

*pp* *pp* *ritard.* *pp*

Triangolo Timp. *tr* *tr*  $1$

*pp* *rit.* *pp* *ppp*