

# Missa in A

» Gratias agimus tibi «  
(komp. 1742)

## Kyrie

Andante

Georg Christoph Wagenseil, 1715 - 1777

herausg. von Wolfgang Furlinger

Violone  
Violoncello

Solo (p)

5

9

T: (f)

13

Vc. Kb.

17

tasto solo S:

21

25

29

T:

34

38

### Gloria in excelsis Deo

Allegro

4

7

10

13

17

21

27

30

33

36

Allegro

Credo in unum Deum

4

7

10

13

16

19

Largo

24

29

34

tasto solo

39

Allegro

S:

42

45

48

Andante

Vc.

51

Kb.

55

59

Vc.

Kb.

Vc.

63

Kb.

tasto solo

67

71

tasto solo

# Sanctus

Andante

4

S: Allegro

7

10

13

16

tasto solo

Andante

# Benedictus

7

13

19

25

T: (a tempo)

30 Kb.

34

39

tasto solo

### Agnus Dei

Largo

S:

4

7

10

T:

14

## 17 Andante

24

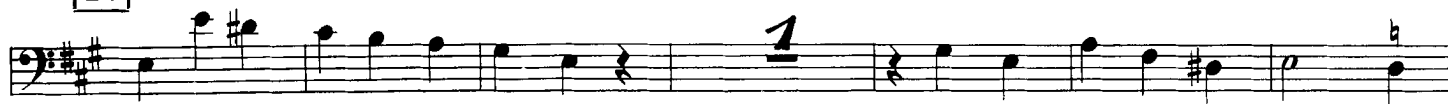

31

38

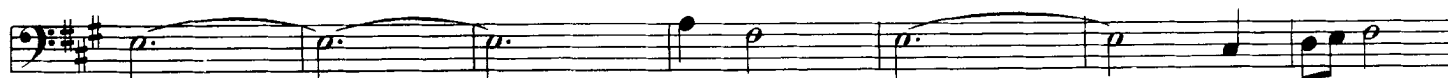

45

53

61

68

79

