

Bassoon 1

Contes d'Espagne, Op. 47

1. Cordoue en fete

Turina/Johnson

Allegro moderato

11 5

p *mf*

23 **Vivo**

f

39

p *mp* *mp*

53

mp *p* *pp*

68

cedez **Tempo**

14 2 *dim.*

93

cedez **Allegro Moderato** **Vivo**

10 *pp* *f*

113

14 2 *f*

134

3

2. Chansons dans le nuit

144 **Andante**

pp *p*

152

p

161 **Vivo** **Andante**

mf *f* *p*

191 **cedez** **A tempo**

p *p*

203 **Vivo** **cedez** **Andante**

f

227 **Piu Lento**

p *pp*

3. Chanson mauresque

242 **Allegro**

250

263

269 **Allegro mosso**

277

287 **Lento**

294

305

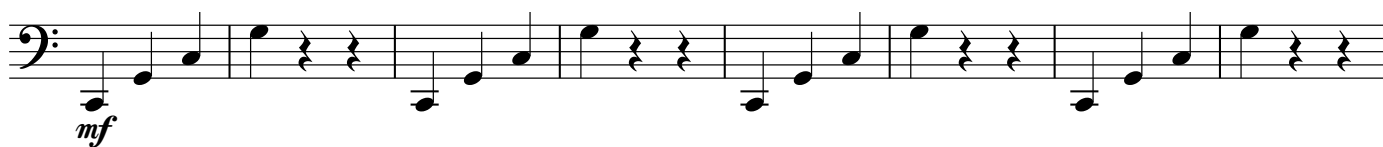
**Allegretto mosso**

313

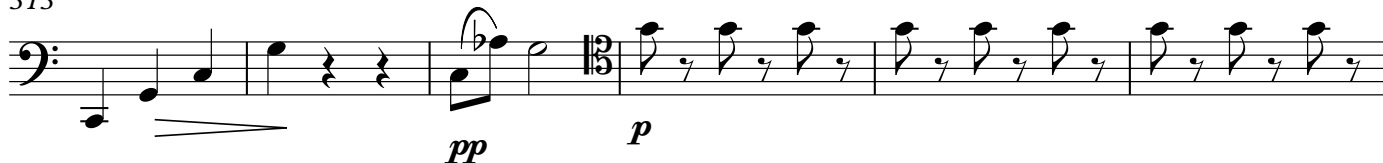

319

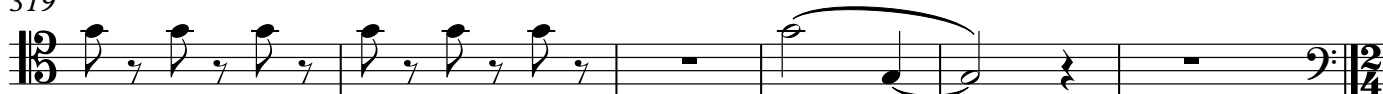

4. Les buveurs de manzanilla

325 **Allegretto ritmico**

351

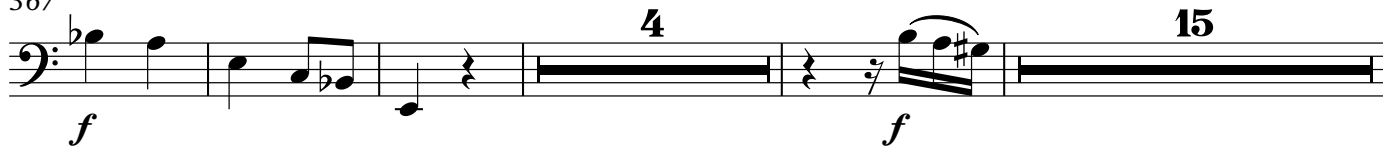

367

390 **rall.****Andantino**

406

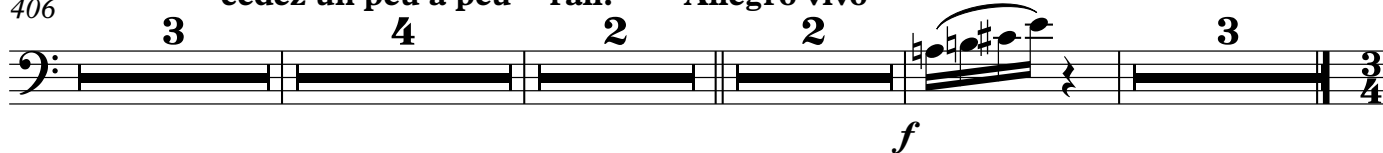
cedez un peu a peu**rall.****Allegro vivo**

5. Promenade

421 **Allegro**

421 **4**

434

443 **5**

453 **10** **2**

469 **2** **2**

477 **22** **3**

507 **3**

516 **5**

525 **2**

6. La Mosque

530 Lento

9 6

p

547

mf

552 cedez

Andantino

8 3

564

14 2

p *mp*

582

7. Tournai chavaleresque

589 Allegro moderato Moderato

16 15

f

625

3

f

636

5

p

645

p *mf*

651

cresc. *f*

656

cresc. *pp*

661

p

672

p

Moderato quasi andantino

681

f

689

f

698

rall. *Andante* *fff*

Bassoon 2

Contes d'Espagne, Op. 47

1. Cordoue en fete

Turina/Johnson

Allegro moderato

11 5

p *mf*

23 **Vivo**

2

f

35

3 4

p *mp*

53

8 15

p *pp*

83 *cedez*

Tempo

2

p *dim.*

93 *cedez*

Allegro Moderato

Vivo

10 2 2

pp *f*

113

14 2

f

134

3

f

2. Chansons dans le nuit

144 **Andante**

7 4

158

161 **Vivo****Andante**

24

191 **cedez** **A tempo**

7

203 **Vivo****cedez****Andante**

18 2 3 6

234 **Piu Lento**

5

3. Chanson mauresque

242 **Allegro**

249

262

269 **Allegro mosso**

277

287 **Lento**

297

313

319

4. Les buveurs de manzanilla

325 Allegretto ritmico

325 *f* *mf* 18

351 *mf* 8 4

367 *f* 4 15 *f*

390 *rall.* *mp* *mf* 2 8 4

409 *cedez un peu a peu rall.* *Allegro vivo* 4 2 2 3 3/4 *f*

5. Promenade

421 *Allegro* 4 3 *p*

434 4 *p* *p*

446 5 12 *ff* *mp*

466

474

504

519

6. La Mosque

530 **Lento**

552 **cedez** **Andantino**

564

7. Tournai chavaleresque

589 **Allegro moderato** **Moderato**

620

635

645

651

656

661

672

681 Moderato quasi andantino

689

698

Contrabassoon

Contes d'Espagne, Op. 47

1. Cordoue en fete

Turina/Johnson

Allegro moderato **Vivo**

22 **3**

33

6 **3** **36**

f *p*

83 **cedez** **Tempo** **cedez** **Allegro Moderato**

2 **8** **2** **10**

105 **Vivo**

3 **3** **14**

f *f*

131

2 **3**

2. Chansons dans le nuit

144 **Andante**

7 **4**

p *p*

158

161 **Vivo**

24

185 **Andante**

185 *mf*

191 **cedez****A tempo****Vivo**

11 18

221 **cedez****Andante**

2 3 6

p

234 **Piu Lento**

5

p *pp*

3. Chanson mauresque

242 **Allegro**

p

249

8

mf *mf*

263

mf *mf* *mf*

269 **Allegro mosso**

4 5

mf *dim.*

283

pp

287 **Lento**

Allegro

297

310

Allegretto mosso

4. Les buveurs de manzanilla

325 **Allegretto ritmico**

369

390 **rall.**

Andantino

409

cedez un peu a peu

rall.

Allegro vivo

5. Promenade

421 **Allegro**

4

p

4

mp

436

5

p

53

p

500

4

mp

5

515

9

p

ff

6. La Mosque

530 **Lento**

9

p

11

552 **cedez** **Andantino**

8

3

564

14

10

7. Tournai chavaleresque

589 **Allegro moderato** **Moderato**
16 15
f

623 6
6/8

636 7
p p

647 mf cresc.

655 7
cresc. pp

669 9
mp p

681 **Moderato quasi andantino** 5
f

694 3 rall. 3 Andante
fff