

Flauto I

# РОМЕО И ДЖУЛЬЕТТА

ТРЕТЬЯ СЮИТА

С. Прокофьев

## 1. Ромео у фонтана

Andante assai

pochiss. rit.

# 2 УТРЕННИЙ ТАНЕЦ

6 Allegro

7 *Conni*

8

3

*Poco meno  
Fag.*

9

10

*P Sempio I*

11

55

5

12

6

13

**3. Джульетта**

26 Moderato, quasi allegretto

5

### 4. Кормилица

28 Andante assai, Schezando

6

5. Утренняя серенада

33 Andante giocoso

V.S.

Empty musical staff 9: A set of five horizontal lines for a musical staff, with a diagonal slash drawn across it from the bottom right to the top right.

Empty musical staff 10: A set of five horizontal lines for a musical staff.

Empty musical staff 11: A set of five horizontal lines for a musical staff.

Empty musical staff 12: A set of five horizontal lines for a musical staff.

8 38

39

40

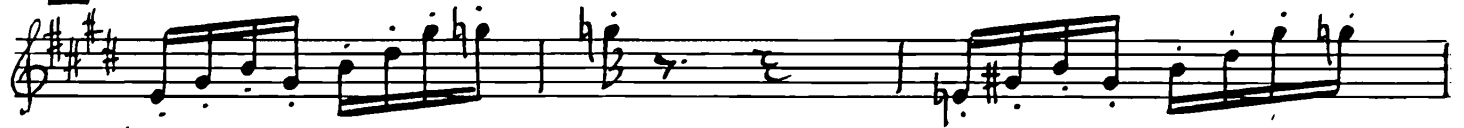

*mf*

41

*p*

42

*p*

*dim.*

9

pp

pp

Б. СМЕРТЬ ДЖУЛЬЕТТЫ

43 *largo*

mf *espress.*

45

f

46

c.ingl.

51. I

mf

ritard.

48 a tempo

ritard.

49 *Meno mosso*

pp

50

2

5
