

SONATA VI

GIOACCHINO ROSSINI (1792 - 1868)

hrsg. und eingerichtet von Rudolf Malaric

Allegro spiritoso

VIOLINO I

VIOLINO I

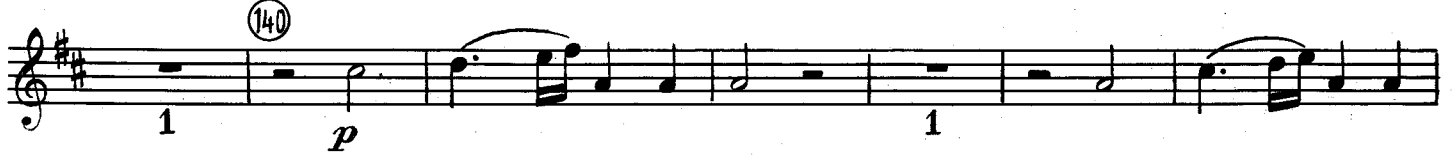

VIOLINO I

VIOLINO I

- Staff 7: Tempo change to *Andante assai*, marked *p* (piano).

VIOLINO I
TEMPESTA

Allegro

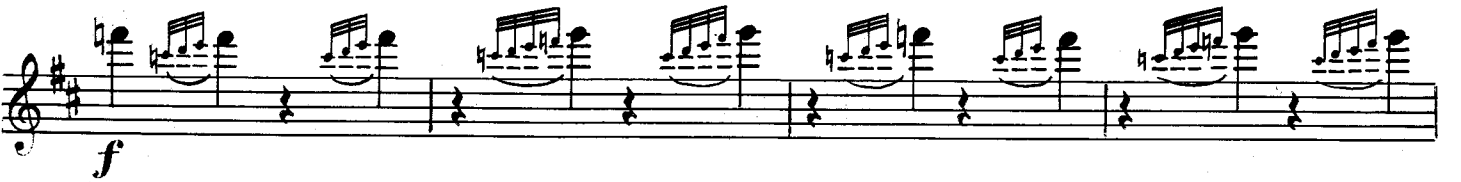

VIOLINO I

SONATA VI

Violino II

GIOACCHINO ROSSINI (1792 - 1868)

hrsg. und eingerichtet von Rudolf Malaric

Allegro spiritoso

VIOLINO II

VIOLINO II

170

180

190

200

210

220

230

p

f

p

f

cresc.

tr...

f

p

f

VIOLINO II

Andante assai

TEMPESTA

Allegro

VIOLINO II

cresc.

f

60

p subito *cresc.*

70

f

p

f *p* *f*

80

p *f*

90

100

1

VIOLINO II

SONATA VI

GIOACCHINO ROSSINI (1792 - 1868)

hrsg. und eingerichtet von Rudolf Malaric

Allegro spiritoso

p

10

sf

20

30

1 2

1

3 4 5 6

7 8 9

50

2

VIOLA

VIOLA

1 *p*

120

130

sf *sf*

140 *p*

150 *sf*

160

170

180

2

VIOLA

Andante assai

VIOLA

TEMPESTA

Allegro

VIOLA

30

p

p cresc.

40

f *p* *f*

p *f* *p*

50

f

60

VIOLA

VIOLA

VIOLA

(150)

ff

p *ff* (160)

p *ff*

(170)

calando

(180)

p

(190)

SONATA VI

GIOACCHINO ROSSINI (1792 - 1868)
hrsg. und eingerichtet von Rudolf Malaric

Allegro spiritoso

p

sf

10

20

30

40

50

1

VIOLONCELLO

Violoncello musical score, measures 60-110. The score is written in bass clef with a key signature of two sharps (F# and C#). Measure 60 is marked with a circled 60 and a dynamic of *p*. Measure 61 has a dynamic of *sf*. Measure 62 is marked *SOLO*. Measure 70 is marked with a circled 70. Measure 80 is marked with a circled 80 and a trill (*tr*) over the first note, with a dynamic of *f*. Measure 81 has a dynamic of *p*. Measure 90 is marked with a circled 90. Measure 100 is marked with a circled 100. Measure 110 is marked with a circled 110 and a dynamic of *f*. The score includes various musical notations such as slurs, ties, and triplets.

VOLONCELLO

VIOLONCELLO

Andante assai

p

10

20

30

p

40

50

TEMPESTA

Allegro

p

10

20

1

VIOLONCELLO

VIOLONCELLO

①10

①20

①30

①40

VIOLONCELLO

150

ff

p *sf*

160

p *sf*

170

calando

180

p

190

p *b0*

VIOLONCELLO

150

ff

p *sf*

p *sf*

160

p *sf*

p *sf*

p *sf*

170

calando

p

180

p

190

p

SONATA VI

GIOACCHINO ROSSINI (1792 - 1868)

hrsg. und eingerichtet von Rudolf Malaric

Allegro spiritoso

8

10

p

sf

20

30

1

40

50

1

CONTRABASSO

CONTRABASSO

CONTRABASSO

190 *sf sf*

200 2 *f*

210 *p*

220 *f p*

230

Andante assai 9 10 *p* 2

20 20

CONTRABASSO

TEMPESTA

Allegro

CONTRABASSO

CONTRABASSO

