

Telemann, Georg Philipp (1681-1767) BRD DS Mus.ms 1042/66
Sonata/a/Tromba, se piace/2 Violin/Viola/e/Cembalo./ [Incipit]/Teleman./ (D-dur) (innen: Sinfonia)

Spirituoso 3/4 D-dur -
Largo C d-moll - Vivace
2/4 D-dur.

Ms.1.H.18.Jh. 35 x 21,5 cm.

6 St.:tr,vl 1,2,vla,b,cembalo(unbez.).
je 1 Bl.,cembalo 2 Bl.

Alte Sign.: 654. 3775/66.

Titel von der Hand Graupners.

Graupner G1
+ WV 44, 1

1042
Mus 3775/66

654.

Sonata

a

Tromba, se piace

e Violin

Viola

e

Cembalo.

fol. (P)

Großherzoglich
Hessische
Hofbibliothek

Seaman.

Sinfonia

Cembalo.

Sinfonia

Sinfonia

Larg.

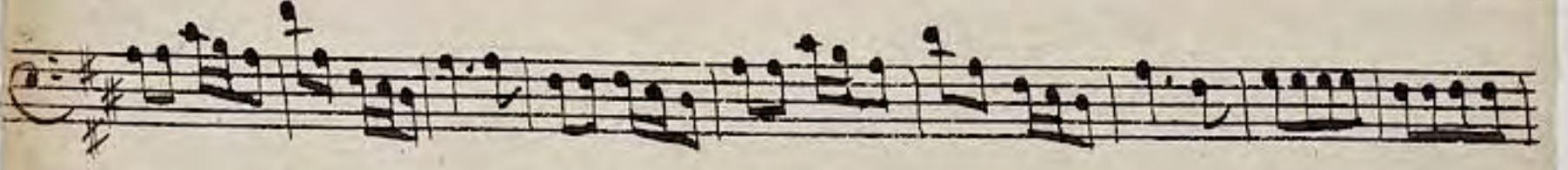
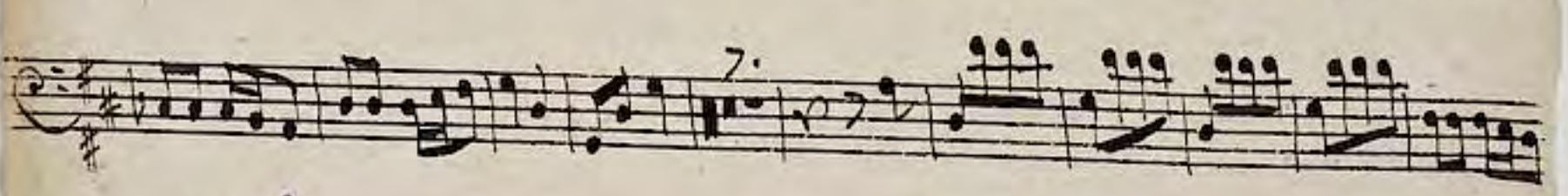
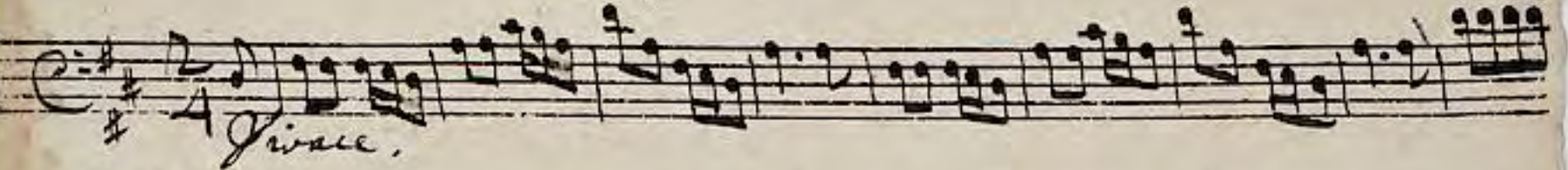
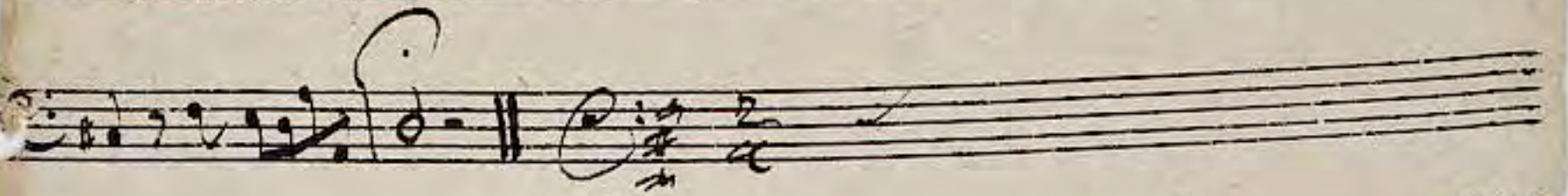
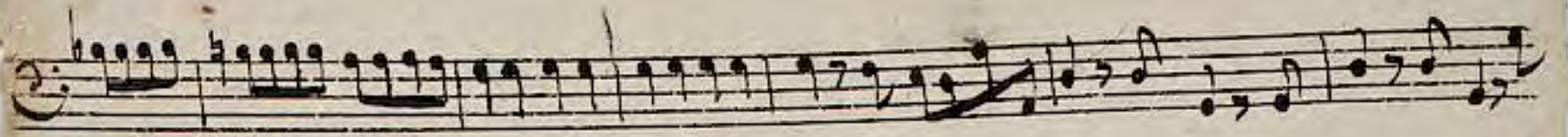

Sinfonia.

10.42/66

Tromba. 3

Sinfonia.

Largo tacet ||

Tutti.

Großherzoglich
Hessische
Hofbibliothek

Largo.
p.
piano *fist.*

Allegro.
p.
bis.
fist.

Sinfonia

1042/66

Violino 2do, 5

Spintoso

Violini

Großherzoglich
Hessische
Bibliothek

Largo

Trio

p *f*

p *f*

p *f*

p *f*

p *f*

p *f*

p *f*

p *f*

p *f*

p *f*

p *f*

1042/66

Sinfonia

Viola

6

Spirituoso

Largo

Kobri

Guar

Großherzoglich
Hessische
Hofbibliothek

Sinfonia

1042/66

Cello

F

Largo

Viva

Gräflich
Ludwig
Bibliothek

