

Johann Sebastian Bach

Konzert für Oboe und Violine

Konzert für Oboe und Violine

BWV 1060R

Oboe solo

Johann Sebastian Bach

Allegro

4

6

8

12

16

20

24

27

29

32

37

41

44

48

51

54

57

60

64

67

70

73

76

80

84

88

92

95

97

99

103

107

109

Adagio

21

Allegro

8

13

19

26

32

38

45

51

56

62

67

73

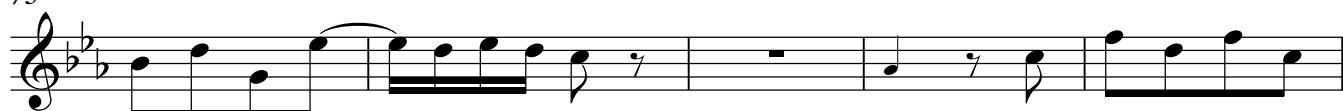

78

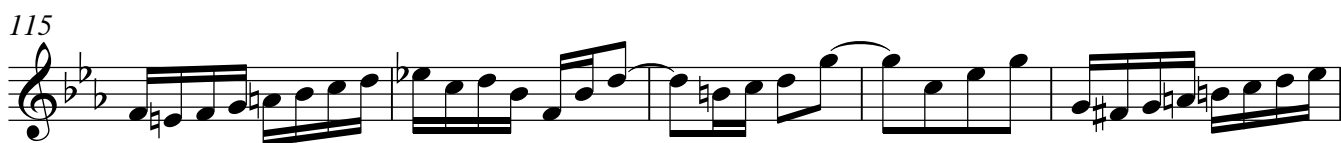

134

138

142

149

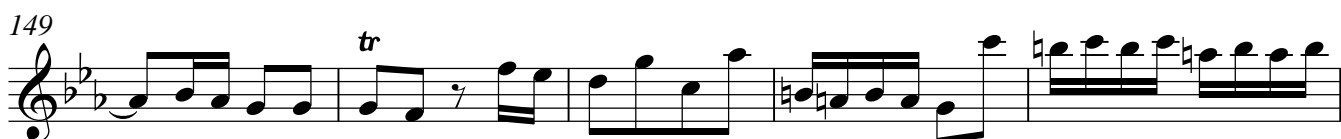

154

160

166

172

