Suite 2

BWV 813

1. Allemande

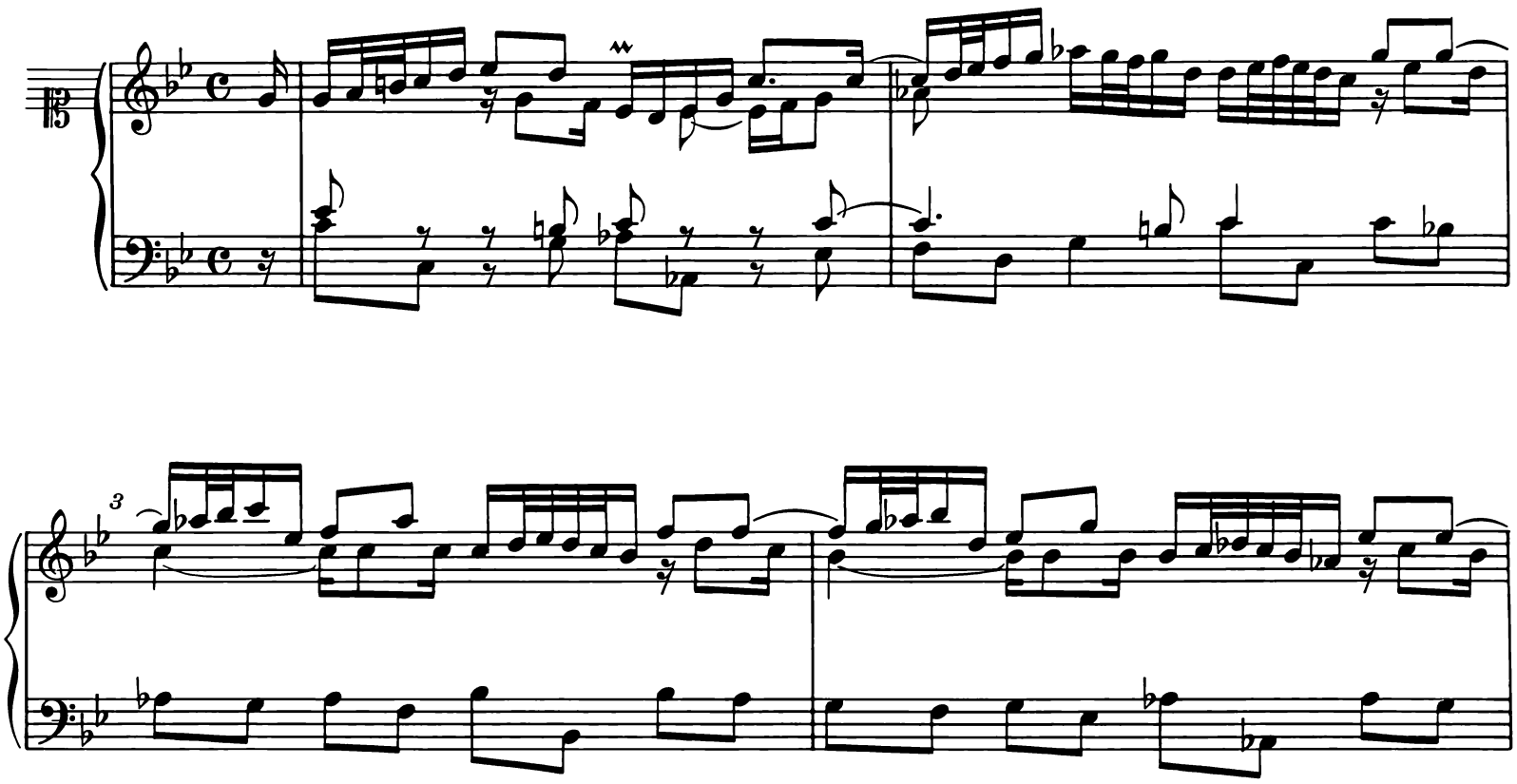

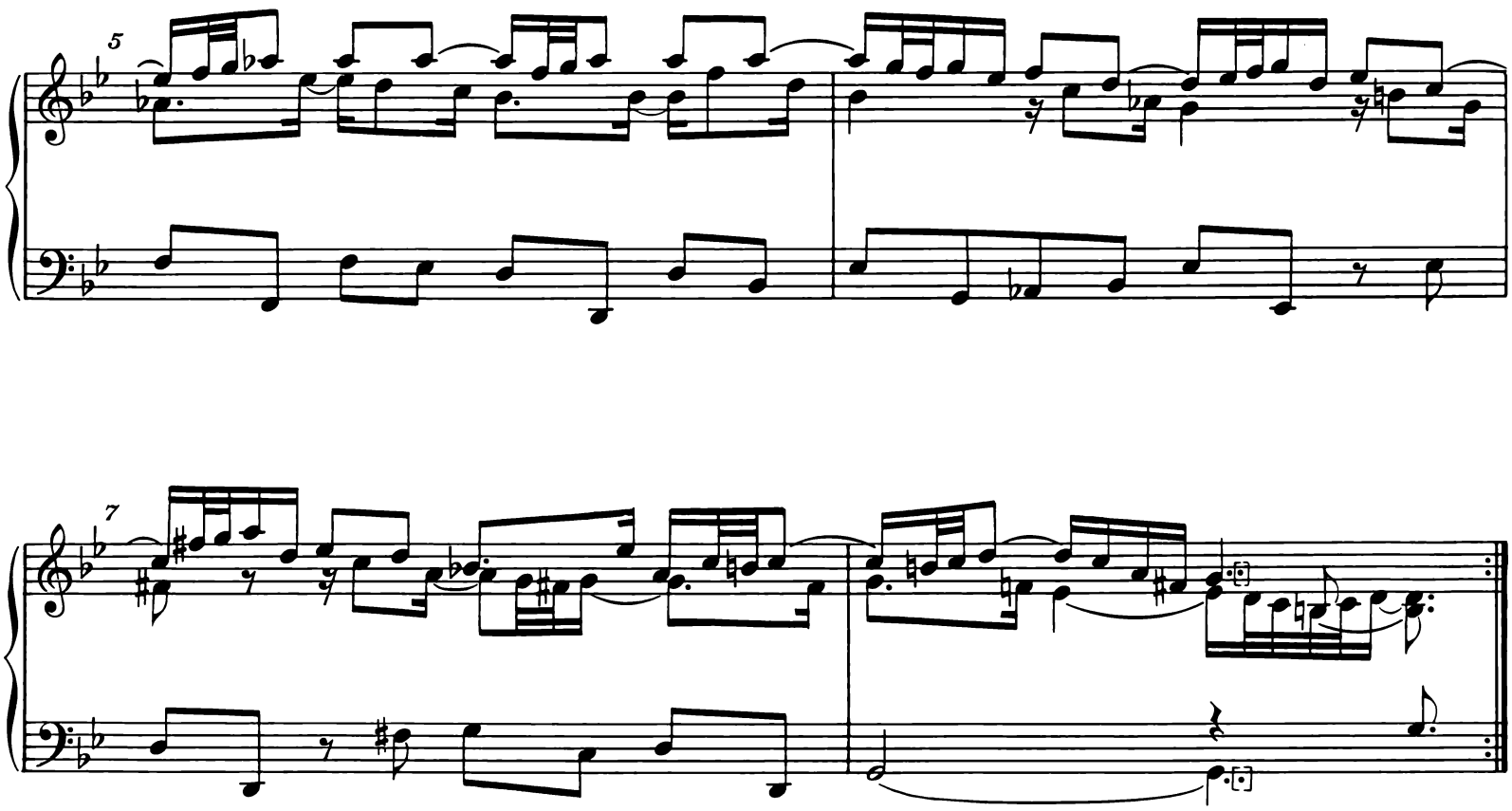

9

11

13

15

17

2. Courante

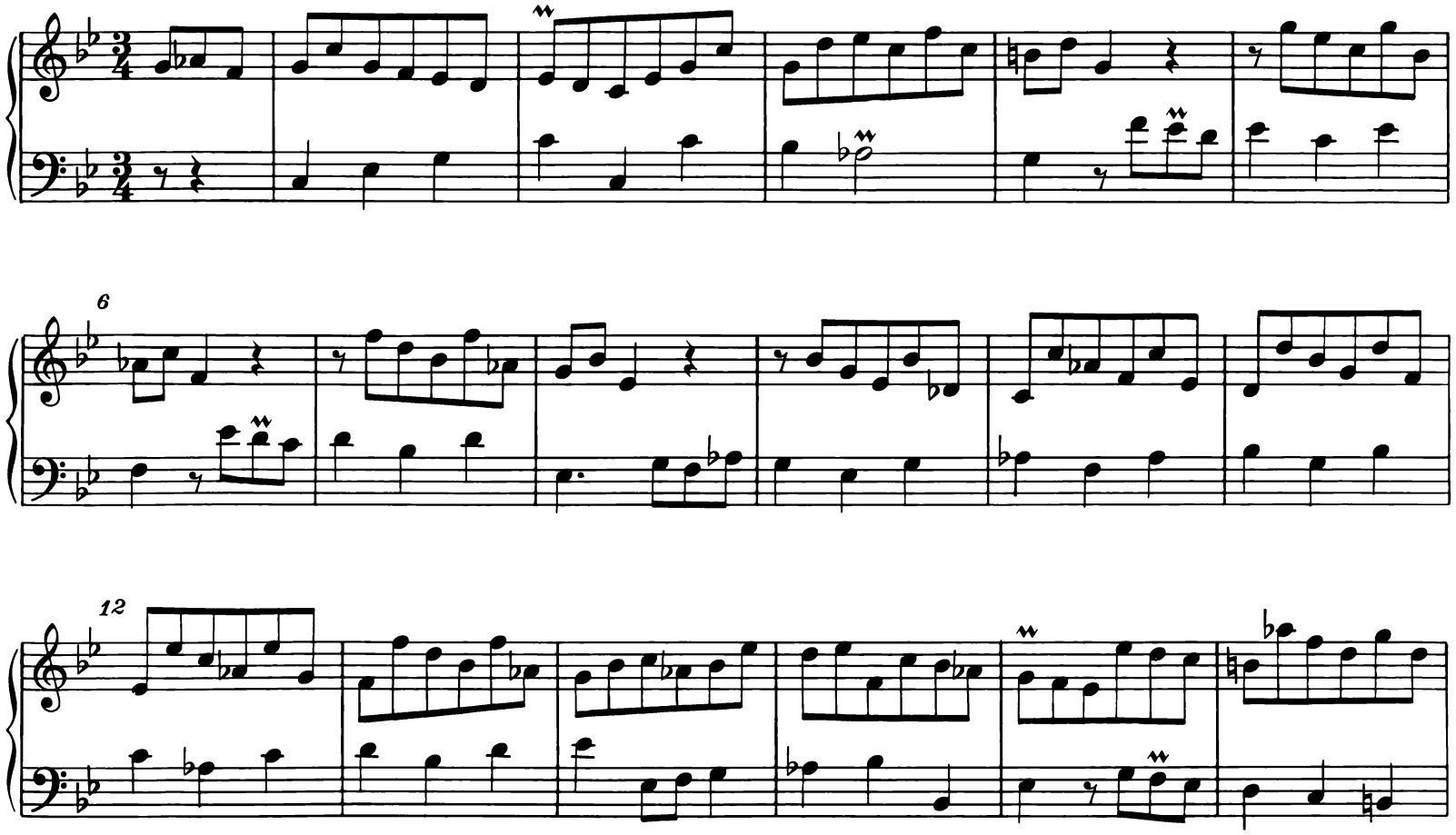

36

42

47

52

3. Sarabande

5

tr

9

12

15

19

22

tr

4. Air

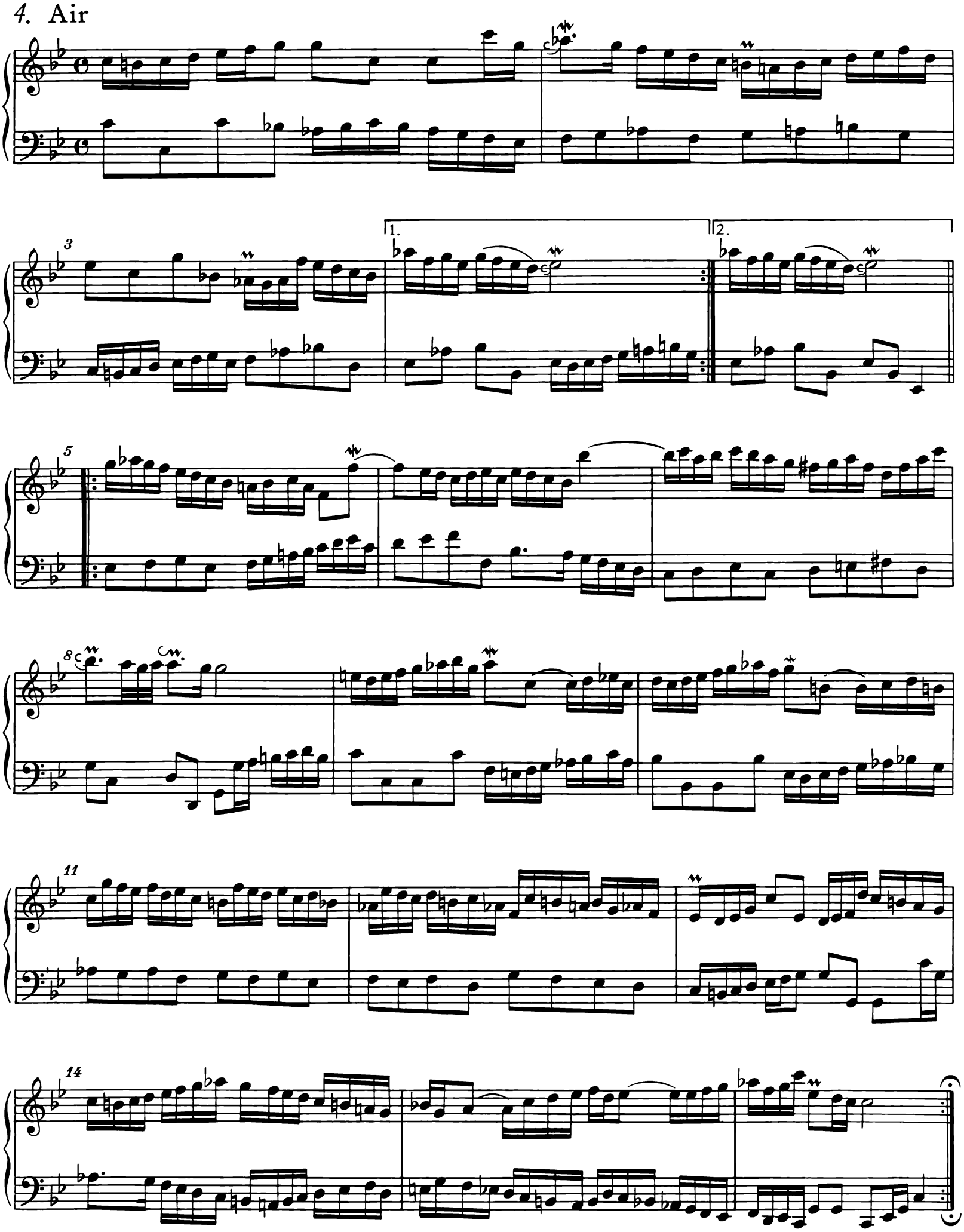

5. Menuet I

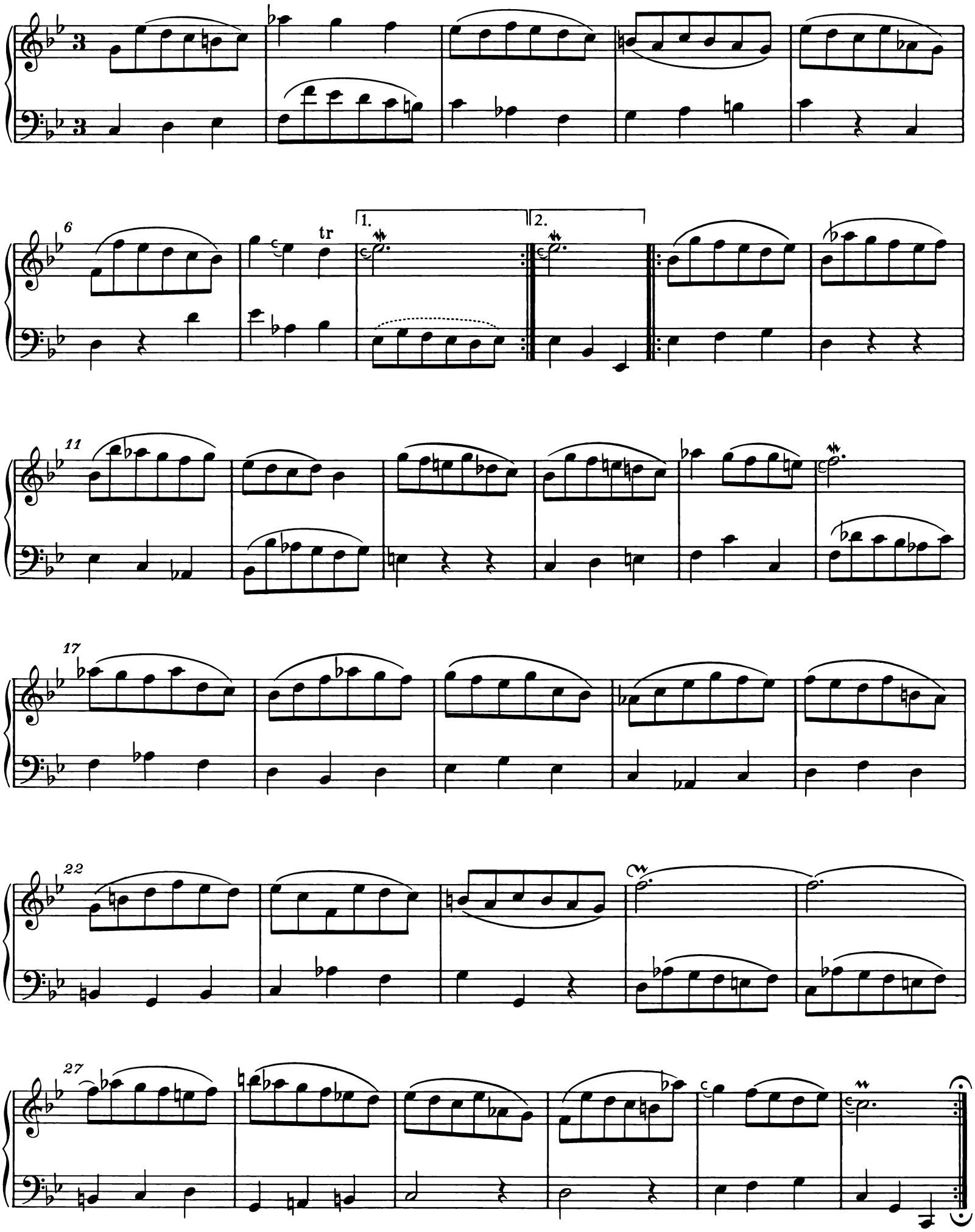

6. Menuet II

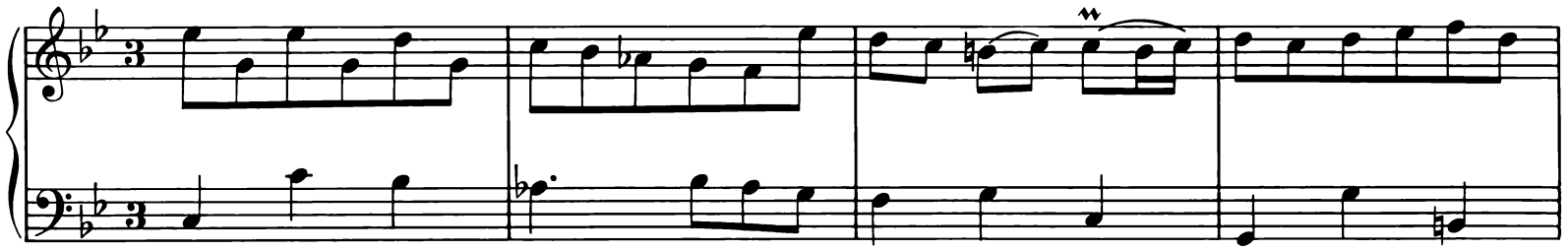

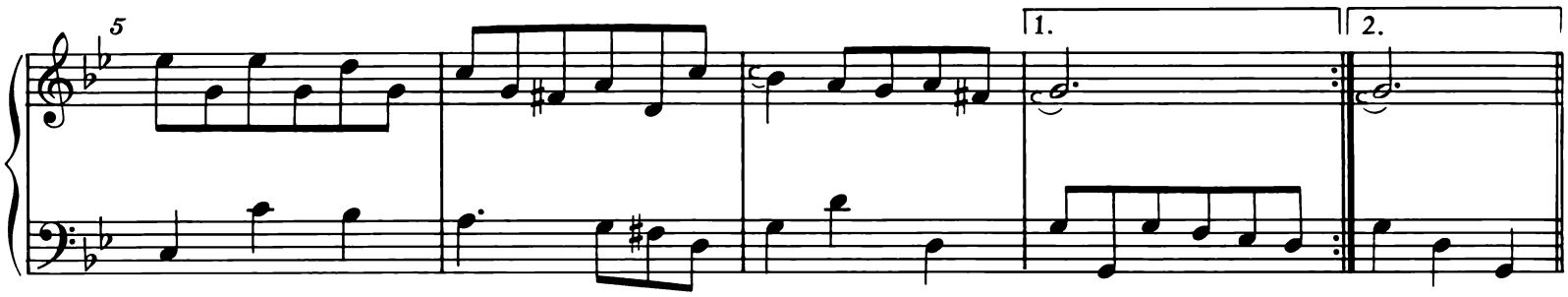

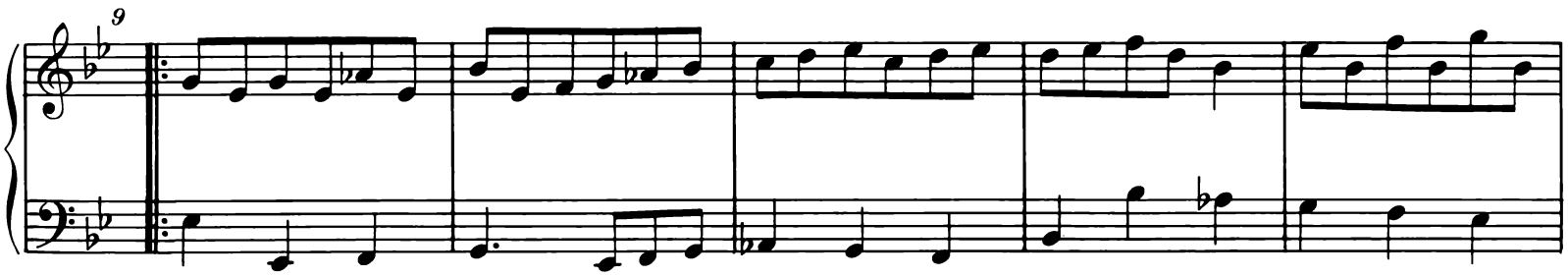

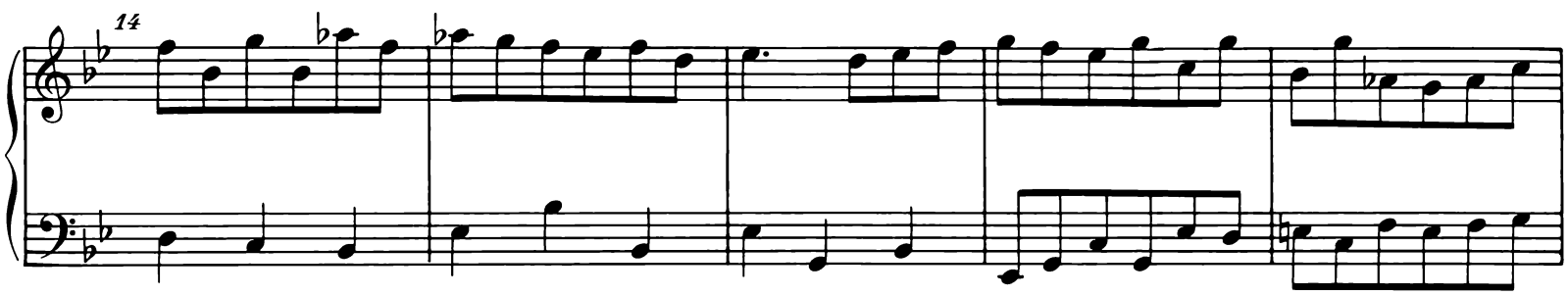

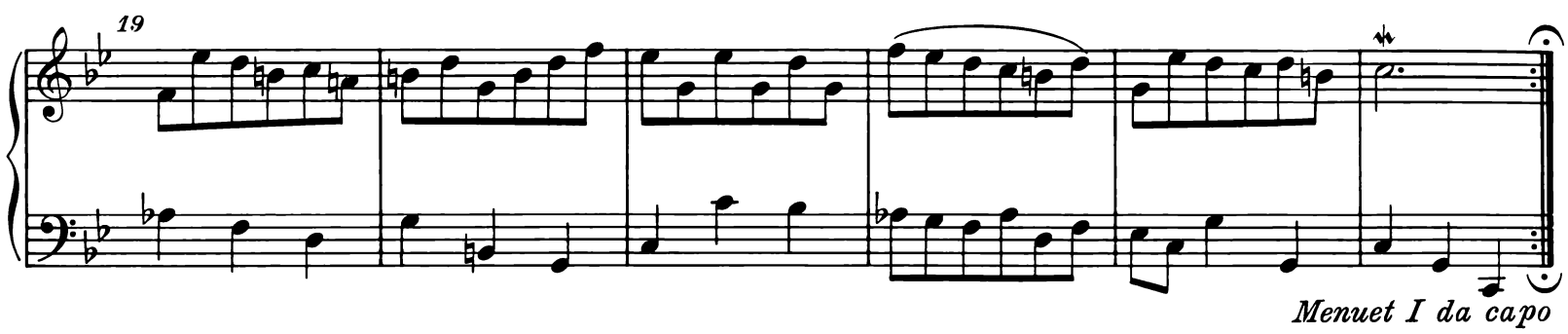

Menuet I da capo

7. Gigue

6

12

19

26

33

40

48

56

64

71

78