Joseph Haydn: Messe №11 (Schöpfungsmesse. 1801.)

Kyrie.

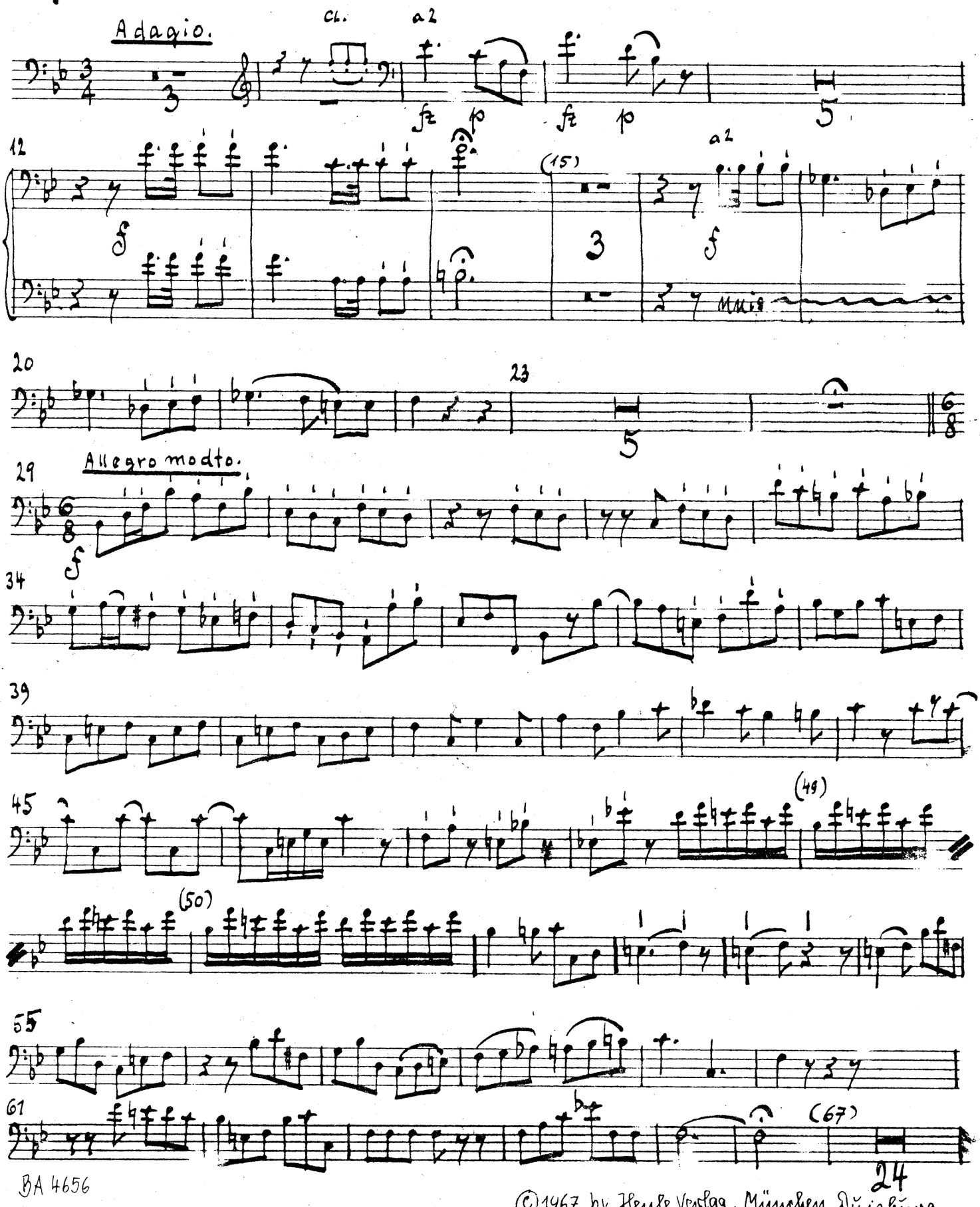

BA 4656

©1967 by Henle Verlag, München, Düsseldorf

Fag. I II

24

(91) Cl. a2

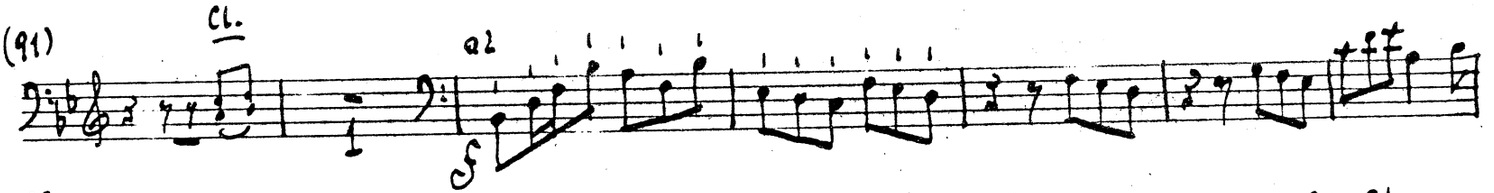

98

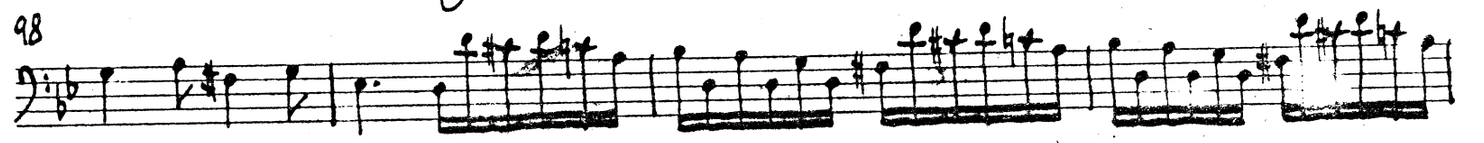

102

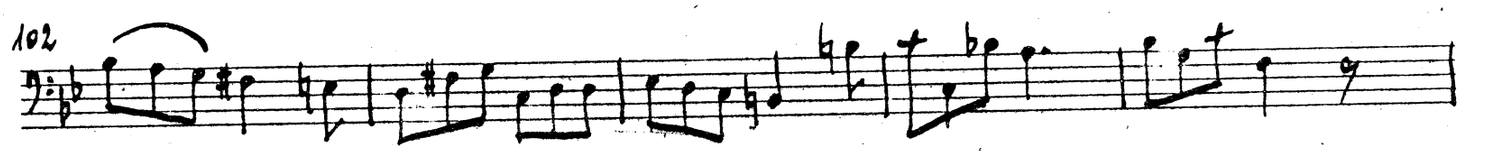

107

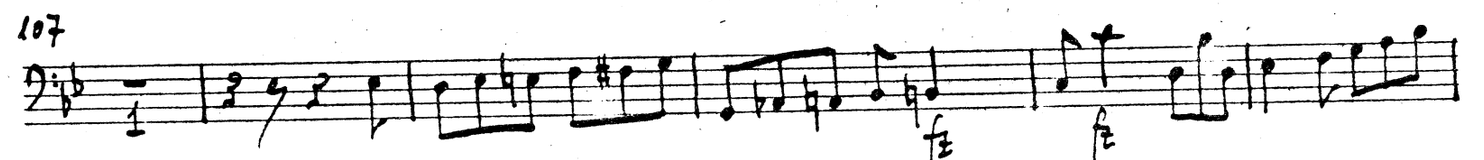

113

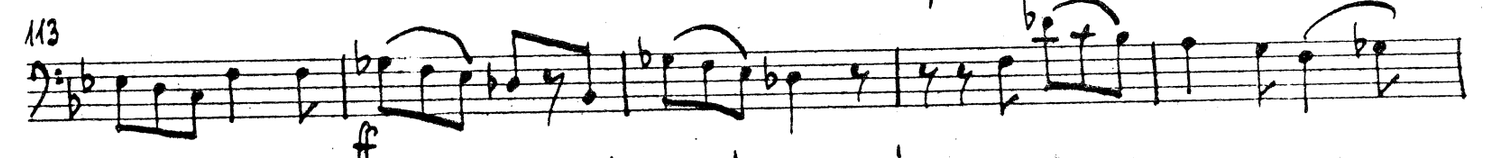

118

123

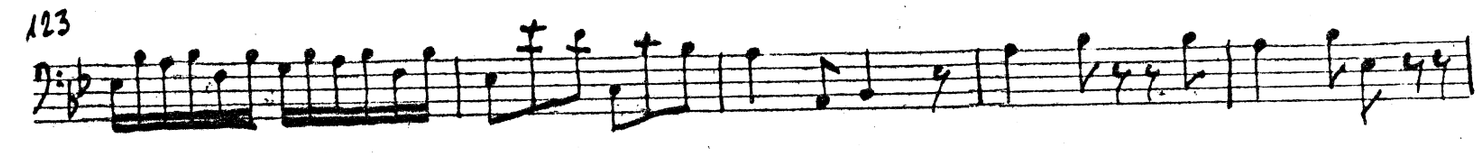

128

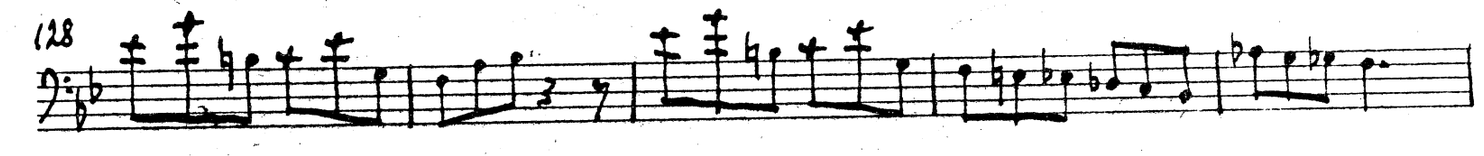

133

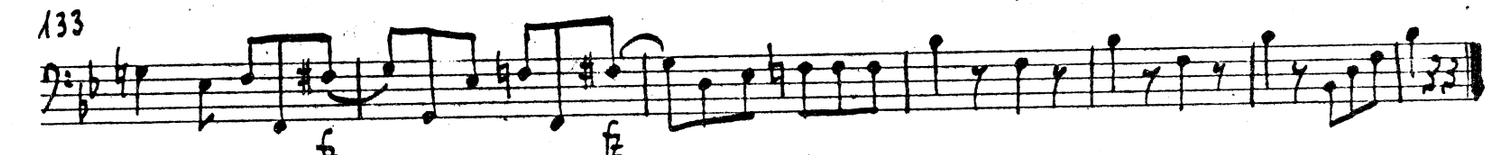

Allegro.

Gloria.

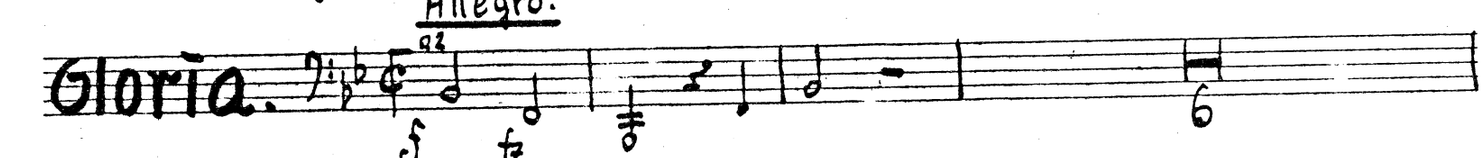

10

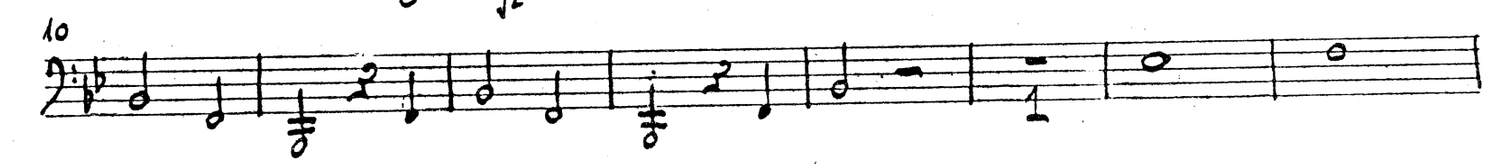

18

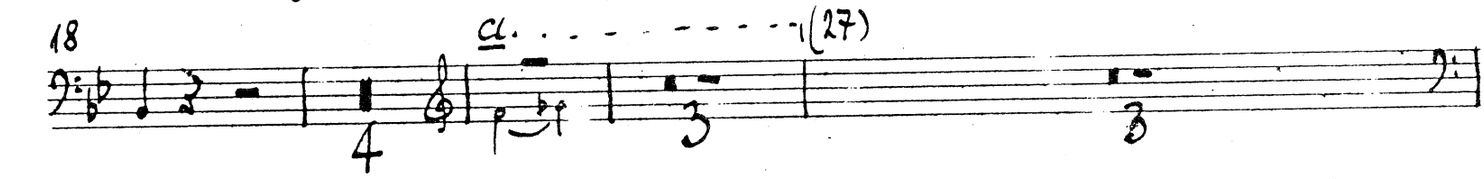

I. Solo

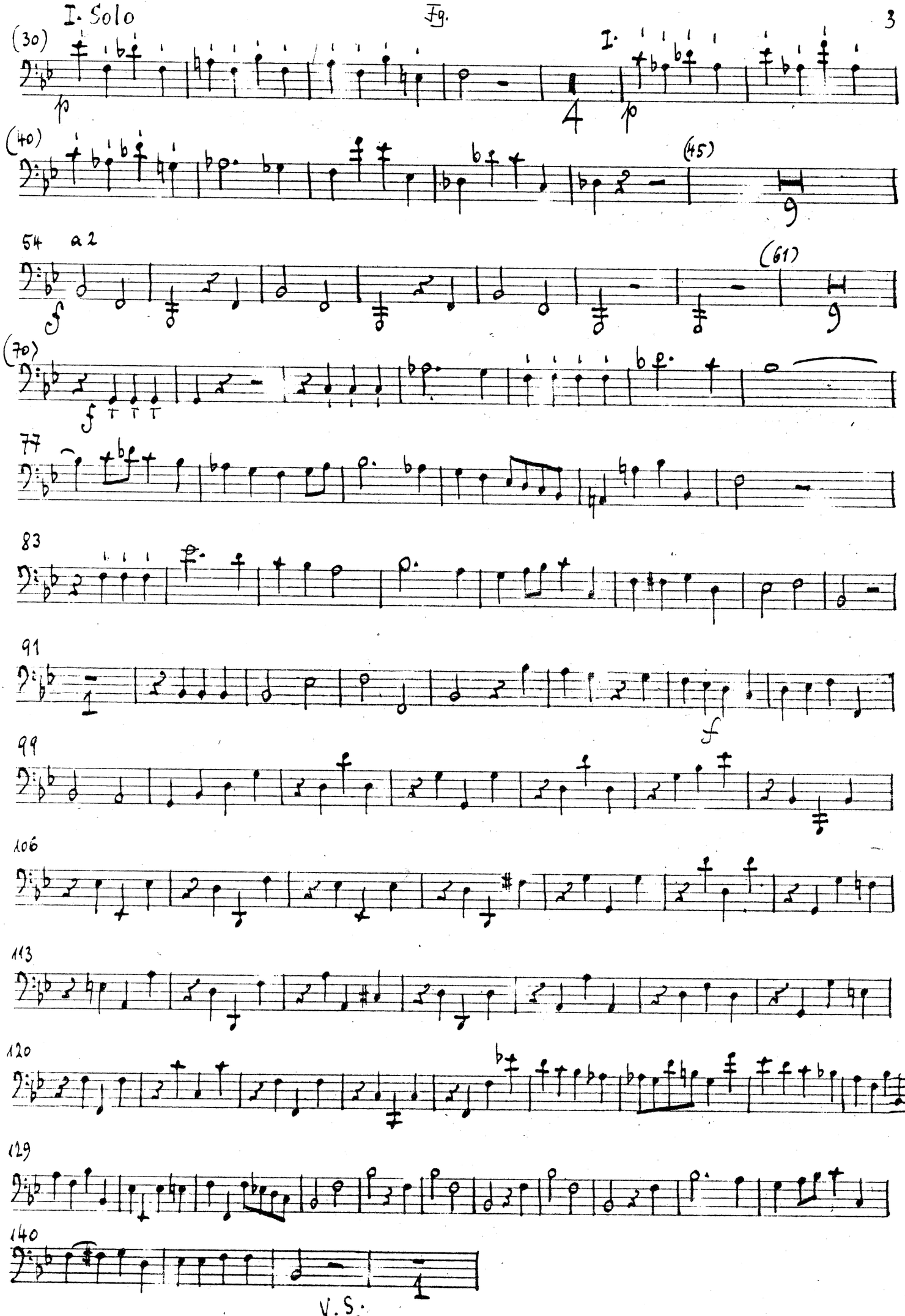
(30)
p
I.
4
p
(40)
(45)
9
54
a 2
(61)
9
(70)
f
T T T
77
83
91
1
f
99
106
113
120
129
140
1
V.S.

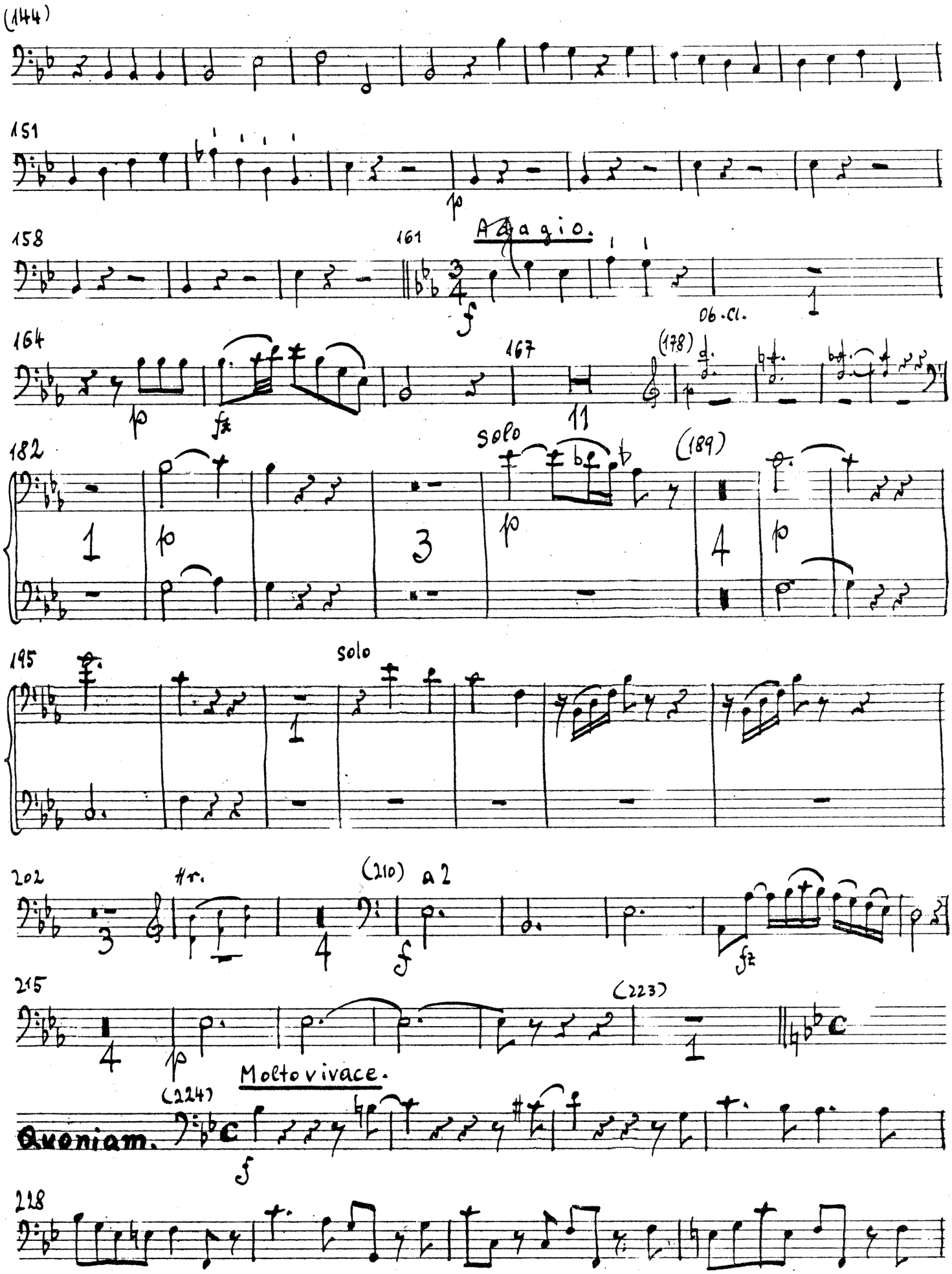
1
(144)
151
158
161
Adagio.
164
167
(178)
Ob. Cl.
182
solo
(189)
195
solo
202
Hr.
(210)
a 2
215
(223)
Molto vivace.
(224)
Quoniam.
228

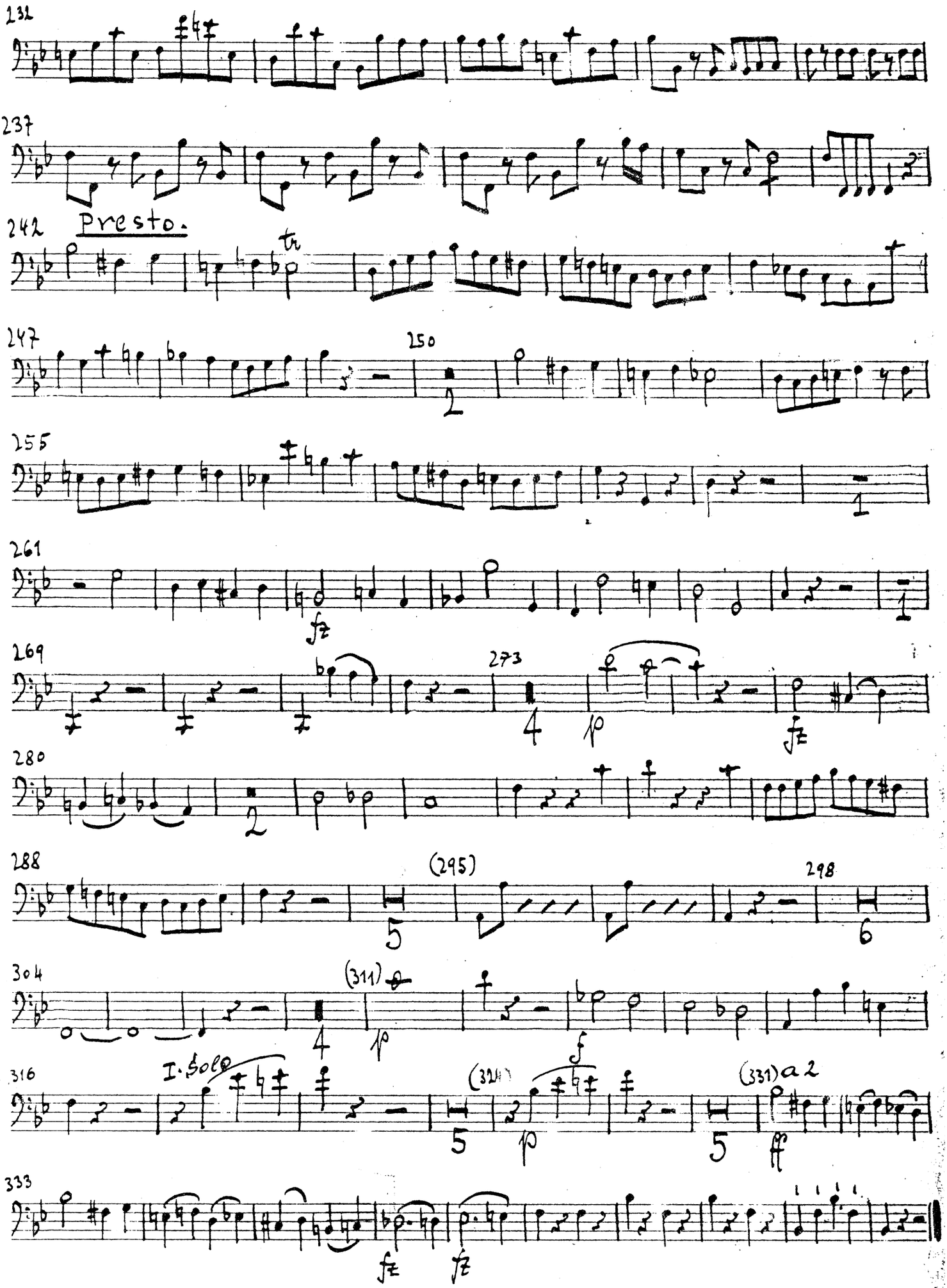
232
237
242
Presto.
tr
247
250
255
261
fz
269
273
4
p
fz
280
2
288
(295)
5
298
6
304
(311)
4
p
f
316
I. Solo
(321)
5
p
(331) a 2
5
ff
333
fz
fz

Fag. I II

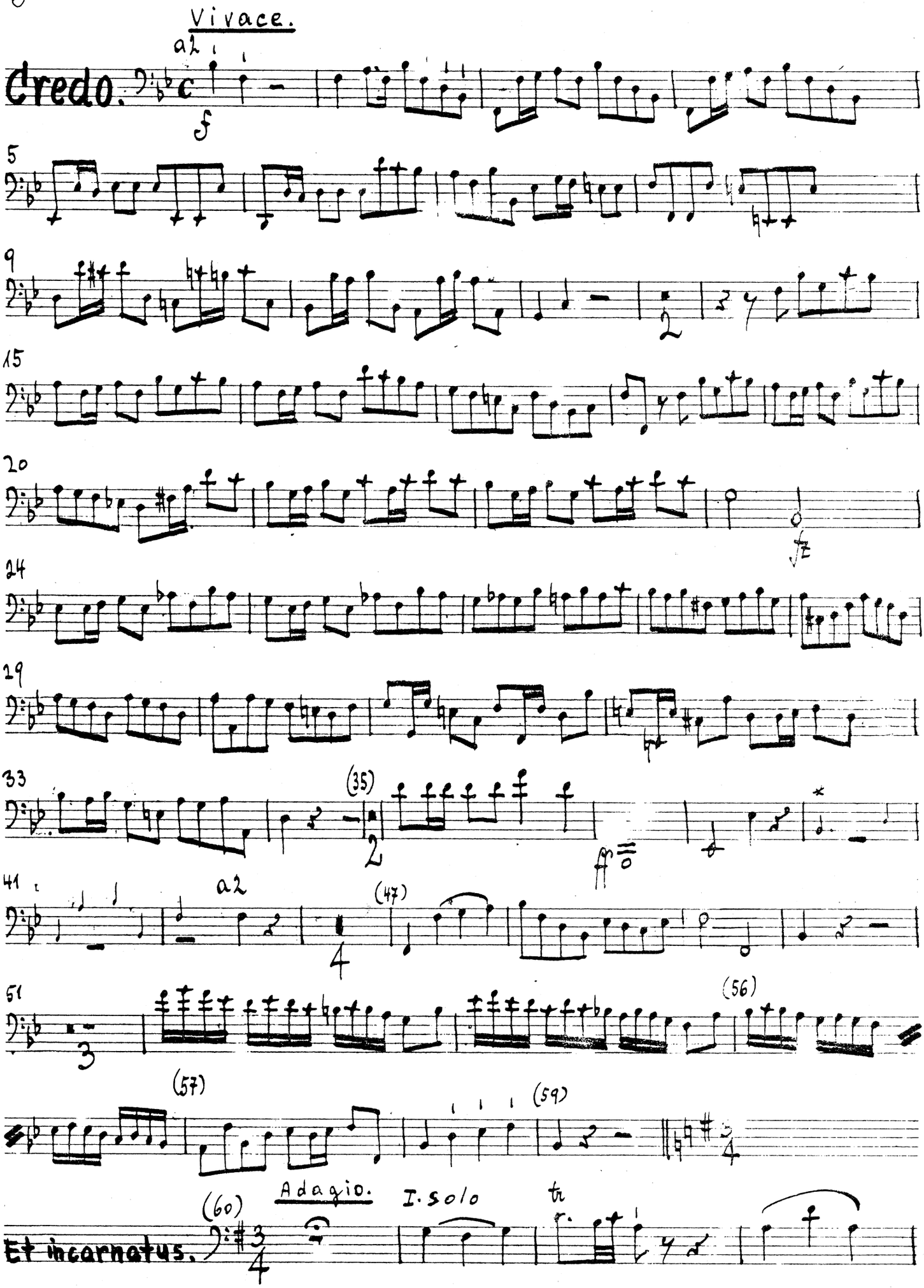

* nach der Fassun der Erstausgabe.

(64) tr tr

69 15

(86) Bass Solo:

Cru.ci.fi.xus

3

(90) a 2

f 1 p 1 1 pp (98) 3

(101) Allegro.

Et resurrexit. f

104

108

112 5

120 f

130 5 f

132

(137)

(138) 5

(144) Cl. I 2 2

149 f fz fz

156 1

V.S.

Fag. I II

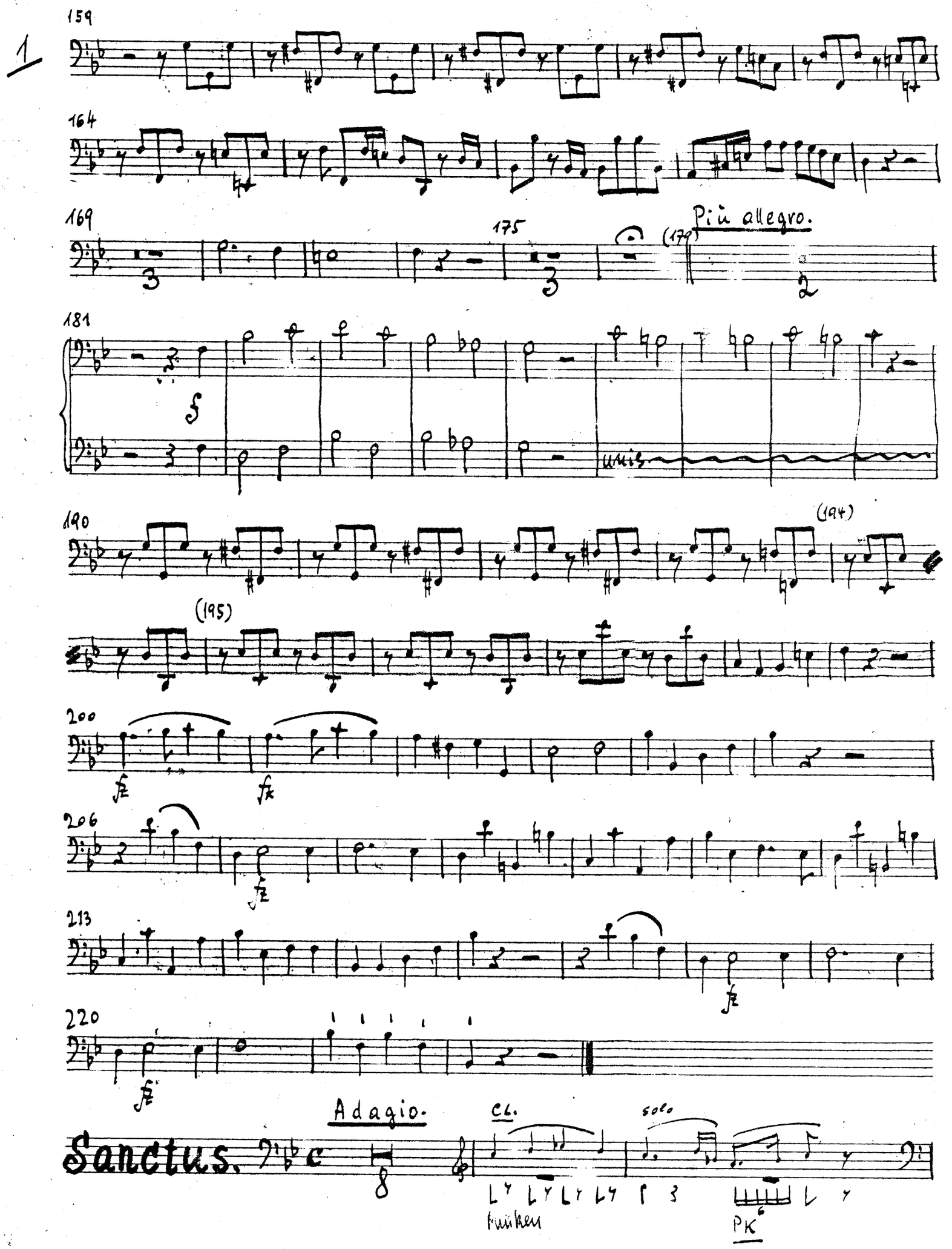
1
159
164
169
175
(179)
Più allegro.
181
unis.
190
(194)
(195)
200
206
213
220
Adagio.
Sanctus.
Cl.
solo
Funken
PK

11 a 2

14 Ob. Cl. Allegro. (19)

21

25 28 Clar.

36 (44) unis.

45 a 2

Allegretto. Clar. solo

Benedictus.

9

14 (19)

(20) (26) Bass. Ten: Be-ne- Bläser:

33

Tag. II

5

(40) Ob. Cl.

43 (49) streicher:

52

56 61

65

70

75 79

80

85

91 Vl. I (95) (100) 102

109 Ob. Cl.

116

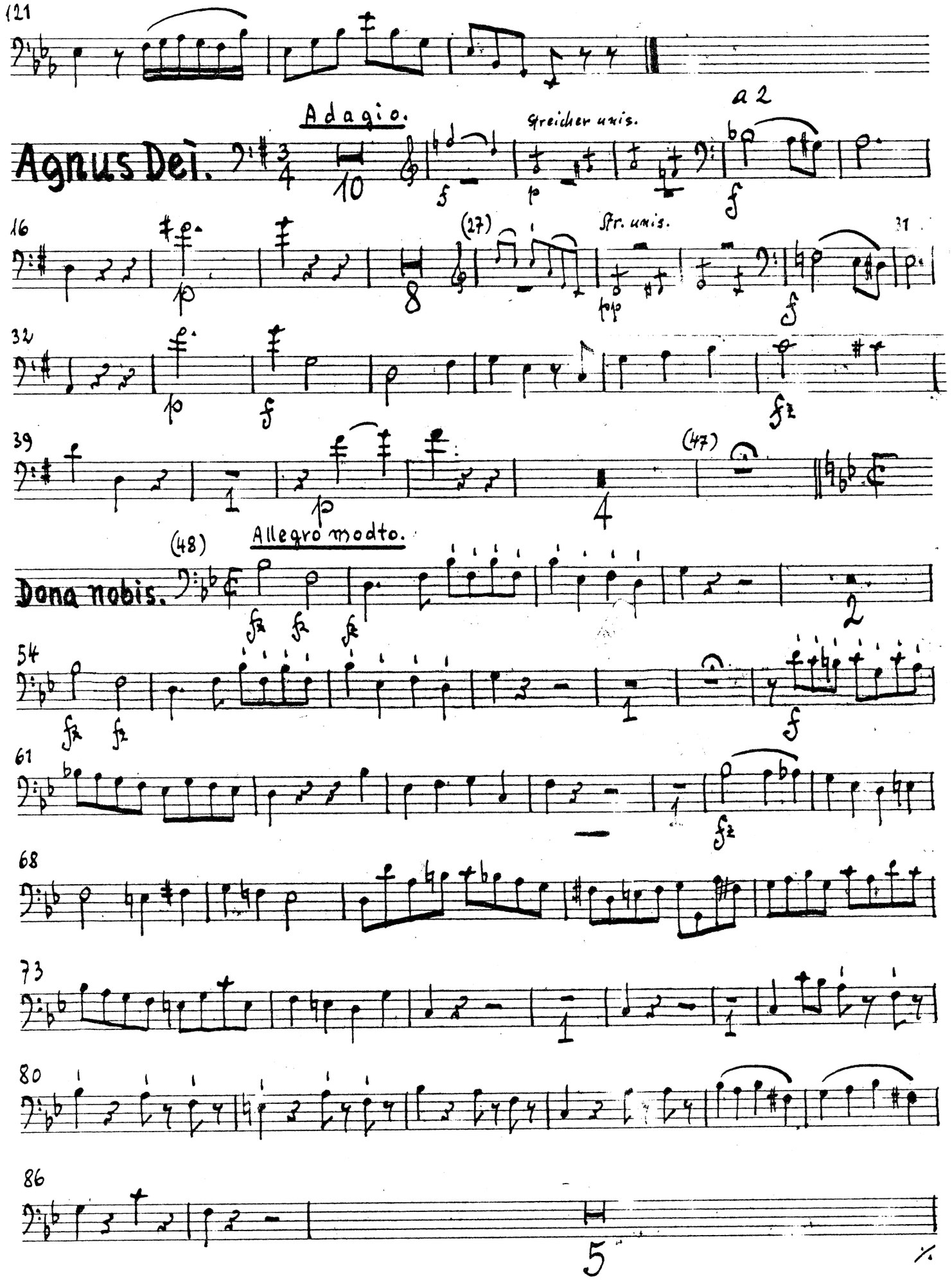
121
Adagio.
a 2
Agnus Dei.
Streicher unis.
16
(27)
Str. unis.
31
32
39
(47)
(48)
Allegro modto.
Dona nobis.
54
61
68
73
80
86

Fag. I II

5

(93)

99

106 06. II

114 120

126

132 (139)

141

(147) 151

157

163

168

FINE.