

SONATA in Sol minore

per Violino e Basso continuo

F. XIII n°29

a cura di
Gianfranco Prato

Antonio Vivaldi
(1678-1741)

Preludio

Andante

Violino

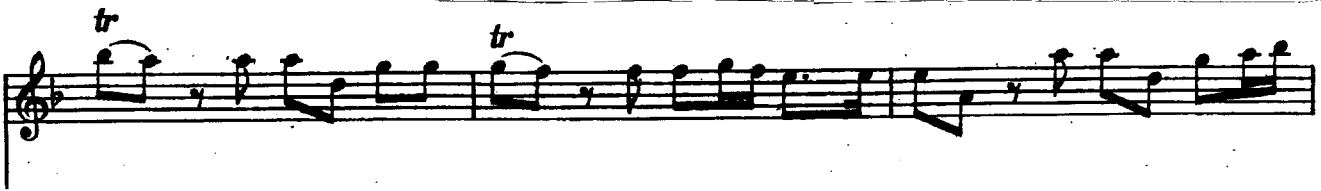

Giga

Allegro

25

30
(sempre f)

35

40

45 *tr*

p *tr* 50

Sarabanda

Largo

Corrente

Allegro

135 *tr*

140 *tr*

145 *tr* *tr*

150 *tr*

155 *tr*

160 *tr* *tr* *tr*

165 *tr*

170 *tr*

175 *p* *tr* 180