

# Der Messias

## Oratorium

W.A. Mozart

### PARTE PRIMA

Nº 1 Overtura: *tacet*

Nº 2 Recitativo accompagnato ed Aria (Tenore, Flauti): *tacet*

in La/A

Nº 3 Coro  
Allegro

Clarinetto I in La/A - Do/C - Si<sup>b</sup>/B

68 Cor.

75

82

89

97

104

112

121

127

133

Nº4 Recitativo accompagnato ed Aria (Basso): tacet

Nº5 Coro: tacet

Recitativo

5

Sopr. II: Gott mit uns!

Clarinetto I in La/A - Do/C - Si<sup>b</sup>/B

in La/A

Nº 6 Aria e Coro  
Andante

Clarinetto I in La/A-Do/C - Si<sup>b</sup>/B

4

83 *f* *p*

87 *f* 1

92 4

101 1

Coro

*f*

15

9 *d*

13

18

23

27

Clarinetto I in La/A - Do/C - Sib/B

in La/A

Nº 7 Recitativo accompagnato ed Aria

Andante larghetto  
21

Aria

Larghetto

Clarinetto I in La/A - Do/C - Si<sup>b</sup>/B

48 *f* *p*

52 *f* *p*

56 *p* *f*

60 *f*

muta in Do/C

Nº 8 Coro: tacet

in Do/C

Nº 9 Pifa

Larghetto e sempre piano

12 *p* tr

4 tr

7 2 tr

12 tr

15

19 tr

Fine

da capo al Fine

Recitativo: tacet

Nº 10 Recitativo accompagnato: tacet

Clarinetto I in La/A - Do/C - Si<sup>b</sup>/B

muta in Si<sup>b</sup>/B

Recitativo: *tacet*

Nº 11 Recitativo accompagnato: *tacet*

Nº 12 Coro: *tacet*

Nº 13 Aria (Tenore) *tacet*

Recitativo: *tacet*

Nº 14 Aria (Soprano I): *tacet*

in Si<sup>b</sup>/B

Nº 15 Coro

Andante

5

1

4

13

8

Viol. tr

25

2

31

35

39

2

43

46

Fine della prima Parte

Clarinetto I in La/A - Do/C - Sib/B

8

PARTE SECONDA

in Sib/B

Nº 16 Coro

Largo

6

10

13

17

20

24

29

Nr. 17 Aria

Largo

in Sib/B

Viol. I

4

4

9

p

f

Clarinetto I in La/A - Do/C - Si<sup>b</sup>/B

in Si<sup>b</sup>/B

Nº 18 Coro  
Largo e staccato

Nº 19 Coro: tacet

Clarinetto I in La/A - Do/C - Si<sup>b</sup>/Bin Si<sup>b</sup>/B

Nº 20 Coro

Allegro moderato

5 1

10 6 Viol. I

20 9 Viol. I

37 2

35 15 Viol. I

53 8

64 1 3

72 Adagio 8

85 Viol. 1

Nº 21 Recitativo accompagnato: *tacet*Nº 22 Coro: *tacet*Nº 23 Recitativo accompagnato ed Aria (Soprano II): *tacet*Nº 24 Recitativo accompagnato ed Aria (Soprano I): *tacet*

Clarinetto I in La/A - Do/C - Si<sup>b</sup>/B

Nº 25 Coro: *tacet*

Recitativo: *tacet*

Nº 26 Coro: *tacet*

Nº 27 Aria (Soprano I): *tacet*

in Si<sup>b</sup>/B

Nº 28 Coro

A tempo ordinario

*muta  
in Do/C*

Nº 29 Aria (Basso): *tacet*

Nº 30 Coro: *tacet*

Recitativo

Tenore: Der da woh - net im Him - mel, er spot - tet ih - rer.

Clarinetto I in La/A - Do/C - Si<sup>b</sup>/B

12 in Do/C  
N° 31 Aria  
Andante

*muta in La/A*

N° 32 Coro  
in La/A

Clarinetto I in La/A - Do/C - si<sup>b</sup>/B

9

13

17

21

25

29

33

41

50

55

60

66

1

Clarinetto I in La/A - Do/C - Si<sup>b</sup>/B

Fine della seconda parte

PARTE TERZA

in La/A

№ 33 Aria

Larghetto

Clarinetto I in La/A - Do/C - Si<sup>b</sup>/B

25 *tr* 8 *f* *tr* *tr*

39 *p* *tr* 9 Viol.

54 5 Sopr.: letz - ten Tag

65 *tr* *tr*

71 *cresc.* *f* 3 *tr*

75 2 *p*

82 6 *f* *tr* *tr* 1

94 *p* 7 3

109 4 *mf*

119 1 12 Viol. I *p*

737 *f* *tr* 5

Clarinetto I in La/A-Do/C - Sib/B

147 *p*

154 *f* *tr* *tr* 2

167 *p cresc.* *f* *tr*

Nr. 34 Coro

in La/A

Coro primo

Grave

Allegro

Coro secondo

8

Ob.

Coro terzo

Grave

muta in Sib/B

Coro quarto: *tacet*

Nº 35 Recitativo accompagnato ed Aria (Basso): *tacet*

Recitativo: *tacet*

Nº 36 Duetto (Soprano II, Tenore): *tacet*

in Sib/B

Nr. 37 Coro

Andante

*f*

5

Clarinetto I in La/A - Do/C - Si<sup>b</sup>/B

9  
13 2  
19  
24  
28  
32  
35  
39  
43  
46

Recitativo accompagnato

muta in La/A

Adagio 12

Sopr. I: Got-tes, und der ist ein Mitt-ler für uns.

Clarinetto I in La/A - Do/C - Sib/B

18

in LA/A

Nº 38 Coro  
Largo

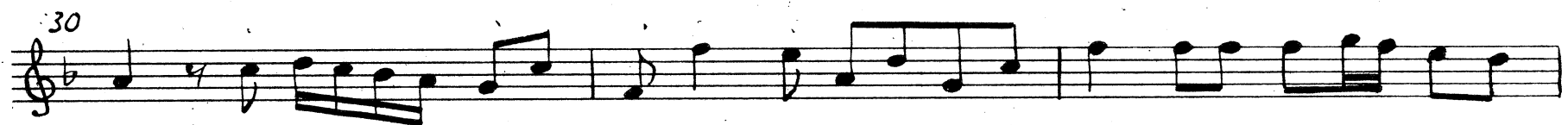
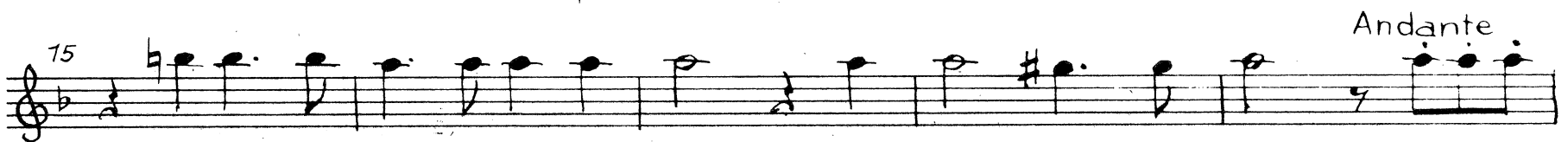
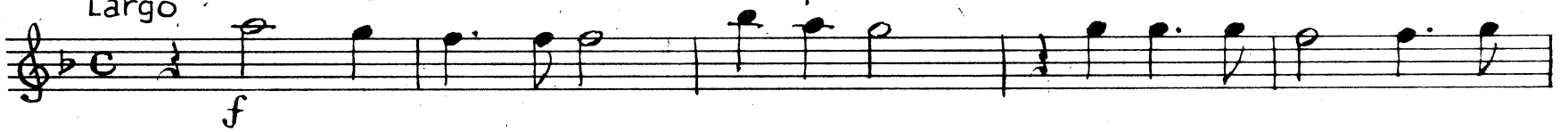

Clarinetto I in La/A - Do/C - Si<sup>b</sup>/B

46

50

54

58

61

65

68

Adagio

Coro ultimo  
Allegro moderato

Fag.

7

12

17

8

Clarinetto I in La/A - Do/C - si<sup>b</sup>/B

20

Viol. I  
29. *f*

34. *f*

40. *f*

46. *f*

50. *f*

55. *f*

67. *f*

66. *f*

70. *f*

74. *f*

79. *f*

83. *f*

Adagio

Fine

Clarinetto II in La / A-Do / C-Si / B

# Der Messias

Oratorium

W.A. Mozart

## PARTE PRIMA

Nº 1 Overtura: *tacet*

Nº 2 Recitativo accompagnato ed Aria (Tenore, Flauti): *tacet*

in La / A  
Nº 3 Coro  
Allegro

7

14

9

Sopr.: Gottes des Herrn.

30

36

43

51

58

1

4

Clarinetto II in La/A - Do/C - Sib/B

2

68 Cor.

75

82

89

97

104

112

119

125

132

Nº4 Recitativo accompagnato ed Aria (Basso): *tacet*

Nº5 Coro: *tacet*

Recitativo

Sopr. II: Gott mit uns!

Clarinetto II in La/A - Do/C - Sib/B

in La/A

No. 6, Aria e Coro  
Andante

Clarinetto II in La/A-Do/C - Sib/B

4

83

*f* *p*

87

*f* 1

92

4

101

1

Coro

*f*

5

9

13

18

23

27

Clarinetto II in La/A - Do/C - si<sup>b</sup>/B

32

36

41

in La/A

Nº 7 Recitativo accompagnato ed Aria

Andante larghetto

21

Basso: und die Kö-ni-ge im Glan-ze dei-nes Auf-gangs.

Aria

Larghetto

2

Viol. I

14

20

24

32

36

41

Clarinetto II in La/A - Do/C - Sib/B

48 *f* *p*

52 *f* Clar. I

56 *p* *f*

60 *f*

muta in Do/C

Nº 8 Coro: tacet

in Do/C

Nº 9 Pifa

Larghetto e sempre piano

*p* *tr* *tr*

4 *tr* *tr*

7 2 *tr* *Fine*

12 *tr* *tr*

15

19 *tr* *tr* *da Capo al Fine*

Recitativo: tacet

Nº 10 Recitativo accompagnato: tacet

Clarinetto II in La/A - Do/C - Sib/B

muta in Sib/B

Recitativo: *tacet*

Nº 11 Recitativo accompagnato: *tacet*

Nº 12 Coro: *tacet*

Nº 13 Aria (tenore) *tacet*

Recitativo: *tacet*

Nº 14 Aria (Soprano I): *tacet*

in Sib/B

Nº 15 Coro  
Andante

Fine della prima Parte

Clarinetto II in La/A - Do/C - Sib/B

8

PARTE SECONDA

in Sib/B  
Nº 16 Coro  
Largo

Nr. 17 Aria

Largo in Sib/B

Viol. I

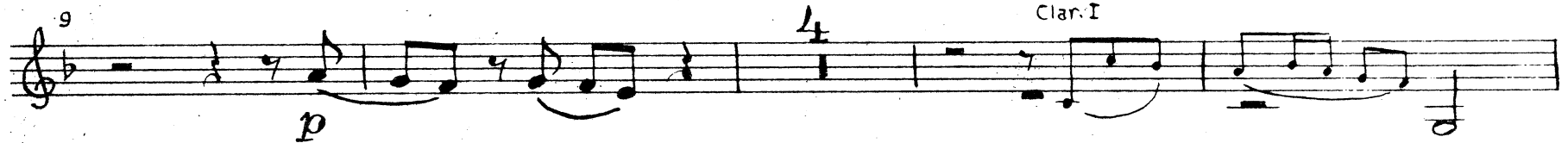

Clarinetto II in La/A-Do/C - Si<sup>b</sup>/B

In Si<sup>b</sup>/B

Nº 18 Coro  
Largo e staccato

Nº 19 Coro: *tacet*

## Clarinetto II in La/A - Do/C - Sib/B

in Sib

N°20 Coro

Allegro moderato

5 1

70 6 Viol. I

20 9 Viol. I

31 2

35 15 Viol. I

53 8

64 1 3

72 Adagio 8

85 Viol.

N°21 Recitativo accompagnato: *tacet*N°22 Coro: *tacet*N°23 Recitativo accompagnato ed Aria (Soprano II): *tacet*N°24 Recitativo accompagnato ed Aria (Soprano I): *tacet*

Clarinetto II in La/A - Do/C - Si<sup>b</sup>/B

Nº25 Coro: *tacet*

Recitativo: *tacet*

Nº26 Coro: *tacet*

Nº27 Aria (Soprano I): *tacet*

in Si<sup>b</sup>/B

Nº28 Coro

A tempo ordinario

clar. I

*muta  
in Do/C*

Nº29 Aria (Basso): *tacet*

Nº30 Coro: *tacet*

Recitativo

Tenore: Der da woh - net im Him - mel, er spat - tet ih - rer.

Clarinetto II in La/A - Do/C - Si<sup>b</sup>/B

12 in Do/C  
N° 31 Aria  
Andante

N° 32 Coro  
in La/A

Clarinetto II in La/A - Do/C - si<sup>b</sup>/B

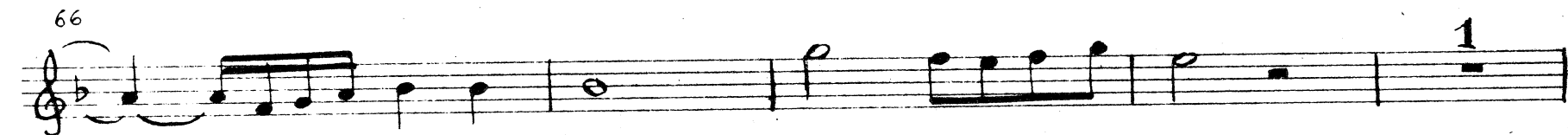
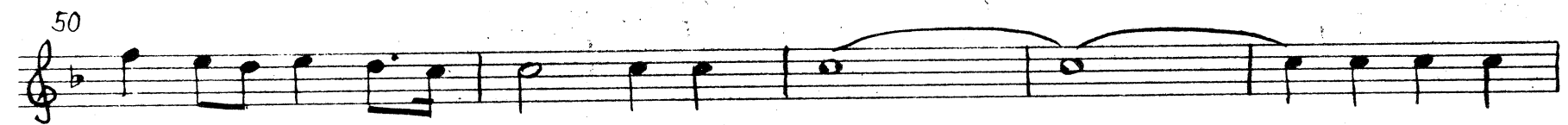
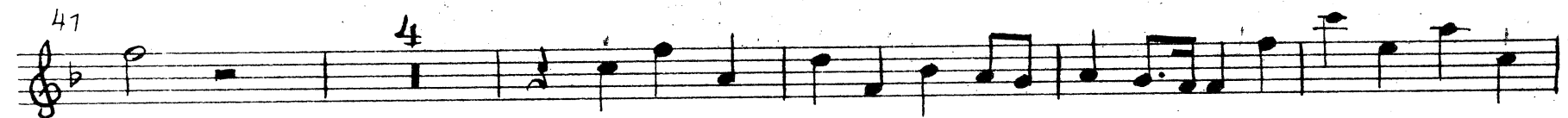
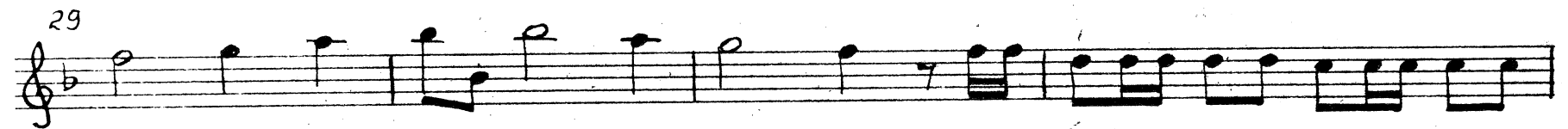
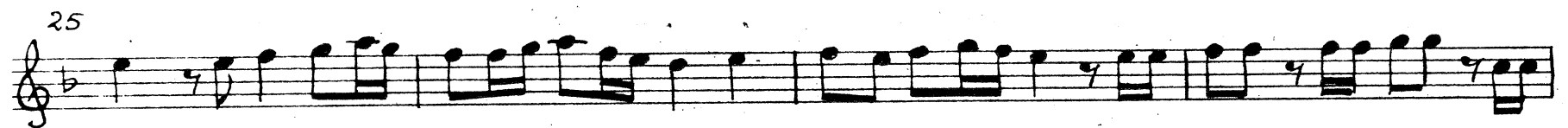
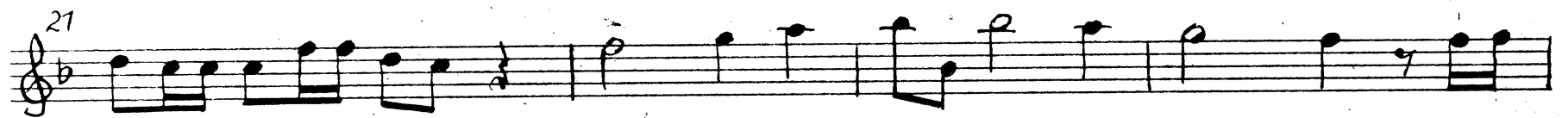

Clarinetto II in La/A - Do/C - Si<sup>b</sup>/B

14

Fine della seconda parte

PARTE TERZA

Nº 33 Aria (Soprano I, Clarinetto I): *tacet*

in La/A

Nº 34 Coro  
Grave

Coro prima

Allegro

Coro secondo

Grave

Coro terzo

muta in Si<sup>b</sup>/B

Coro quarto: *tacet*

Nº 35 Recitativo accompagnato ed Aria (Basso): *tacet*

Recitativo: *tacet*

Nº 36 Duetto (Soprano II, Tenore): *tacet*

Nº 37 Coro

Clarinetto II in La/A - Do/C - Sib/B

in Sib/B

Andante

muta in La/A

Recitativo accompagnato

Adagio 12

Sopr. I: Got - tes, und der ist — ein Mitt - ler für uns.

Clarinetto II in La/A - Do/C - Si<sup>b</sup>/B

16

in La/A

Nº 38 Coro

Largo

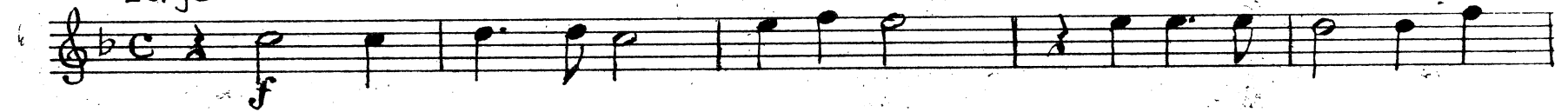

6

Andante

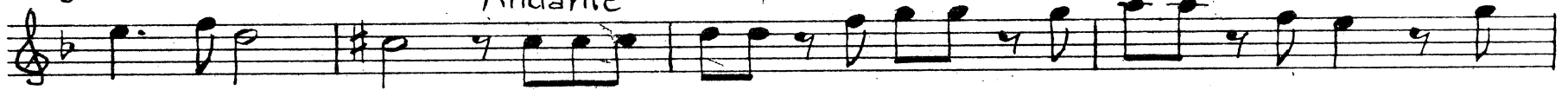

10

Largo

15

Andante

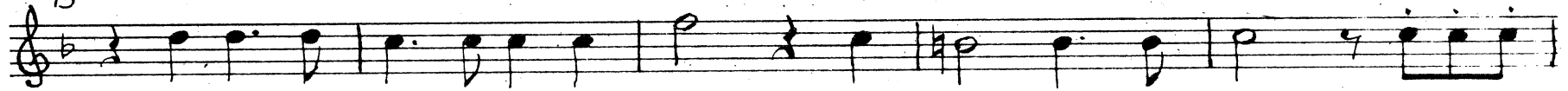

20

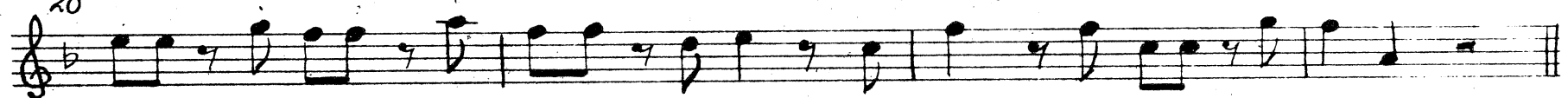

24 Larghetto

3

29

1

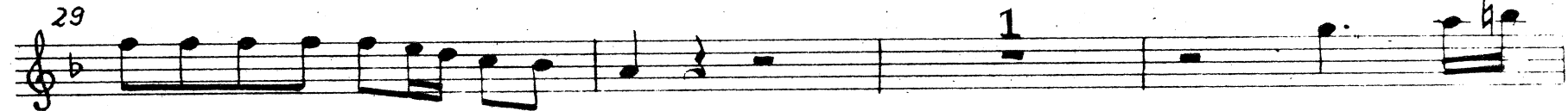

33

36

40

43

Clarinetto II in La/A - Do/C - Si<sup>b</sup>/B

46

50

54

58

61

65

68

Adagio

Coro ultimo  
Allegro moderato

Fag.

12

17

8

Clarinetto II in La/A-Do/C-Si<sup>b</sup>/B

18

29 Viol. I

34

40

46

50

55

60

65

70

74

79

83

Clar. I

*f*

1

2

2

Adagio

Fine