БОЛЕРО

Переложение для двух фортепиано автора

BOLERO

Reduction pour de 2 pianos par l'auteur

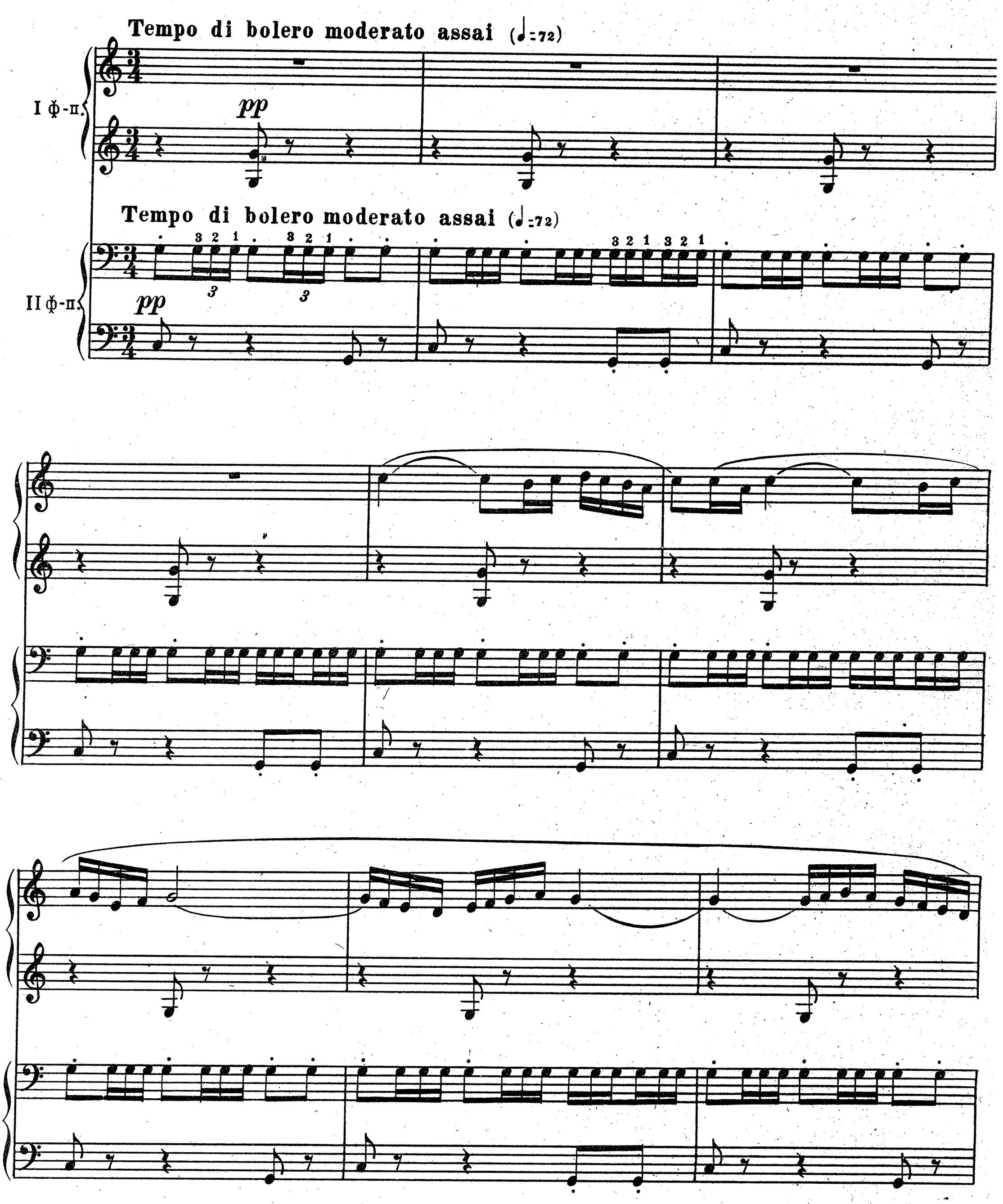

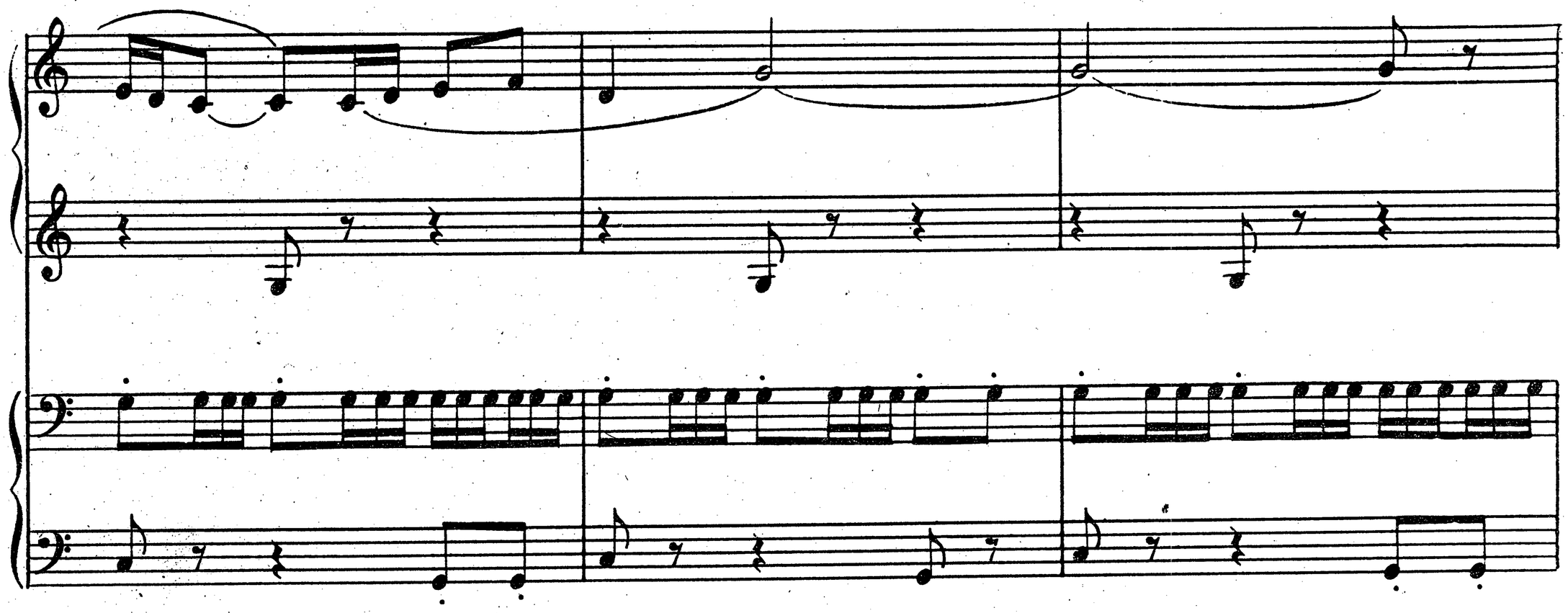

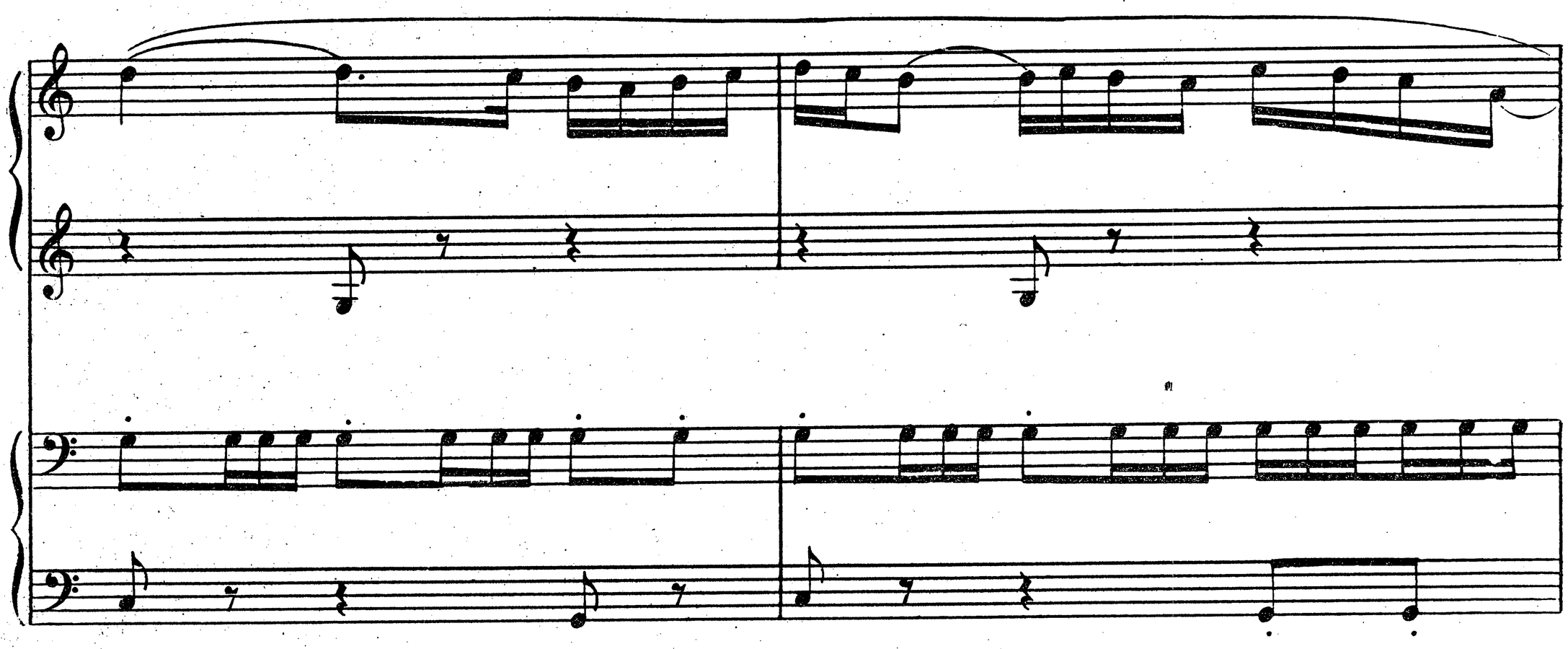

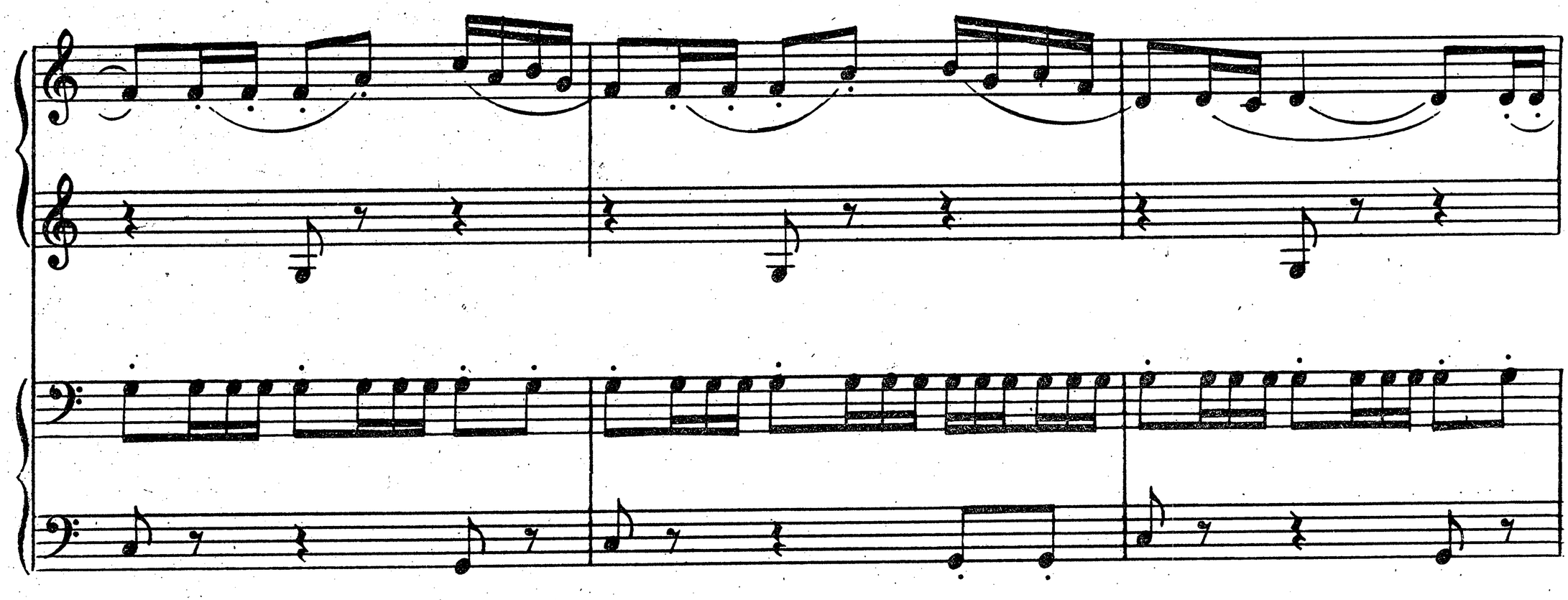

М. 29728 Г.

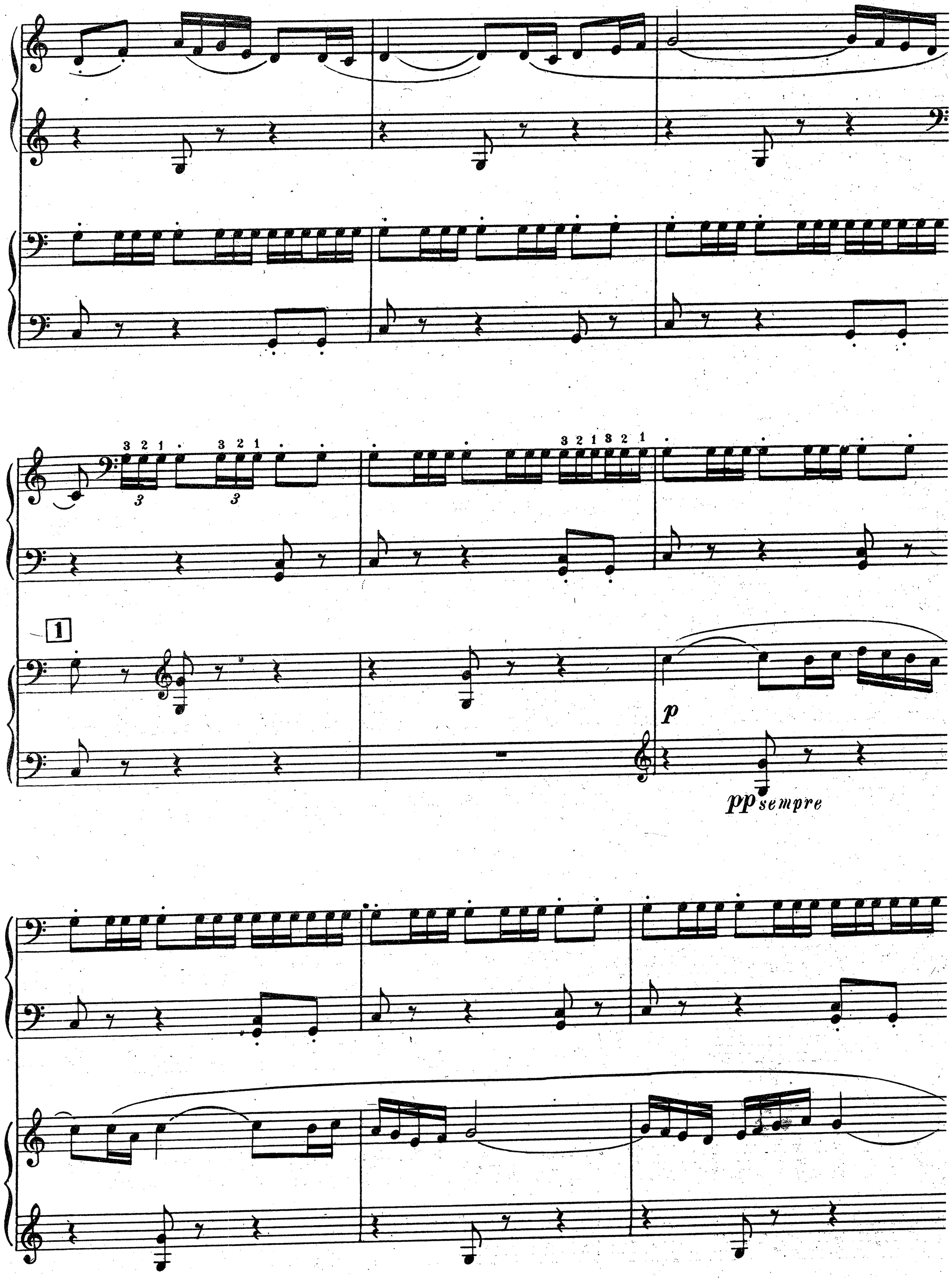
3 2 1
3 2 1
3
3
3 2 1 3 2 1
1
p
pp sempre

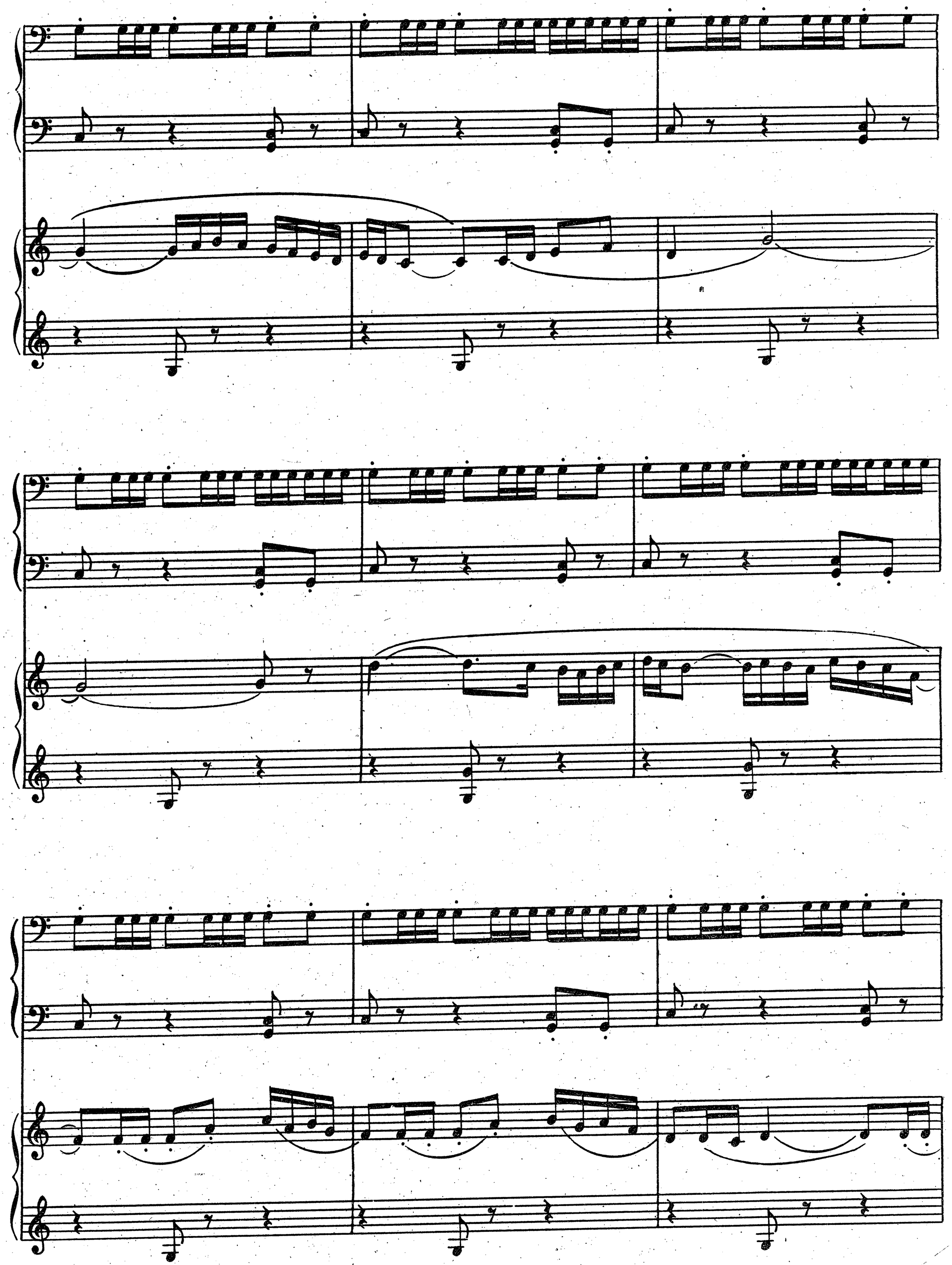

М. 29728 Г.

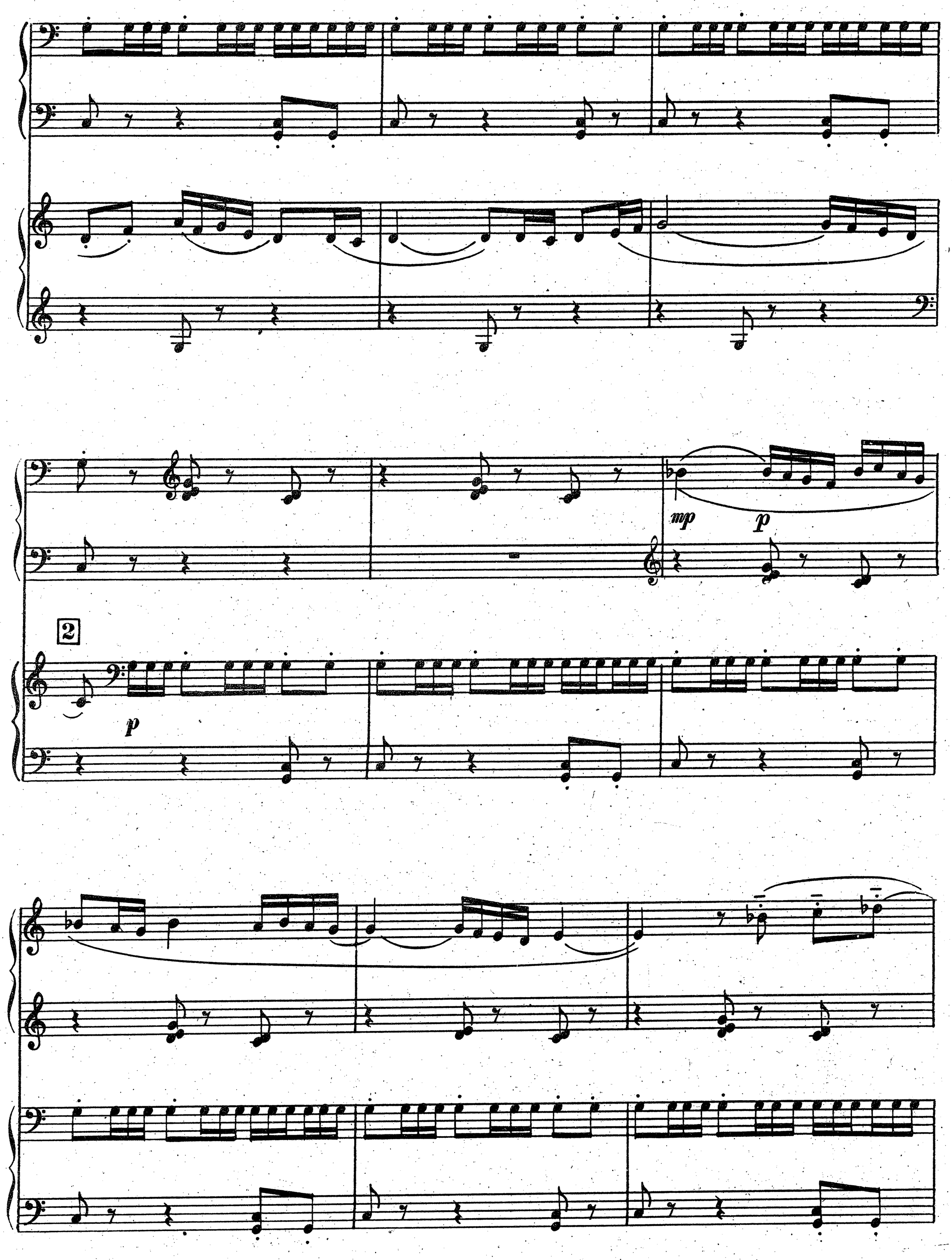
mp
p
2
p

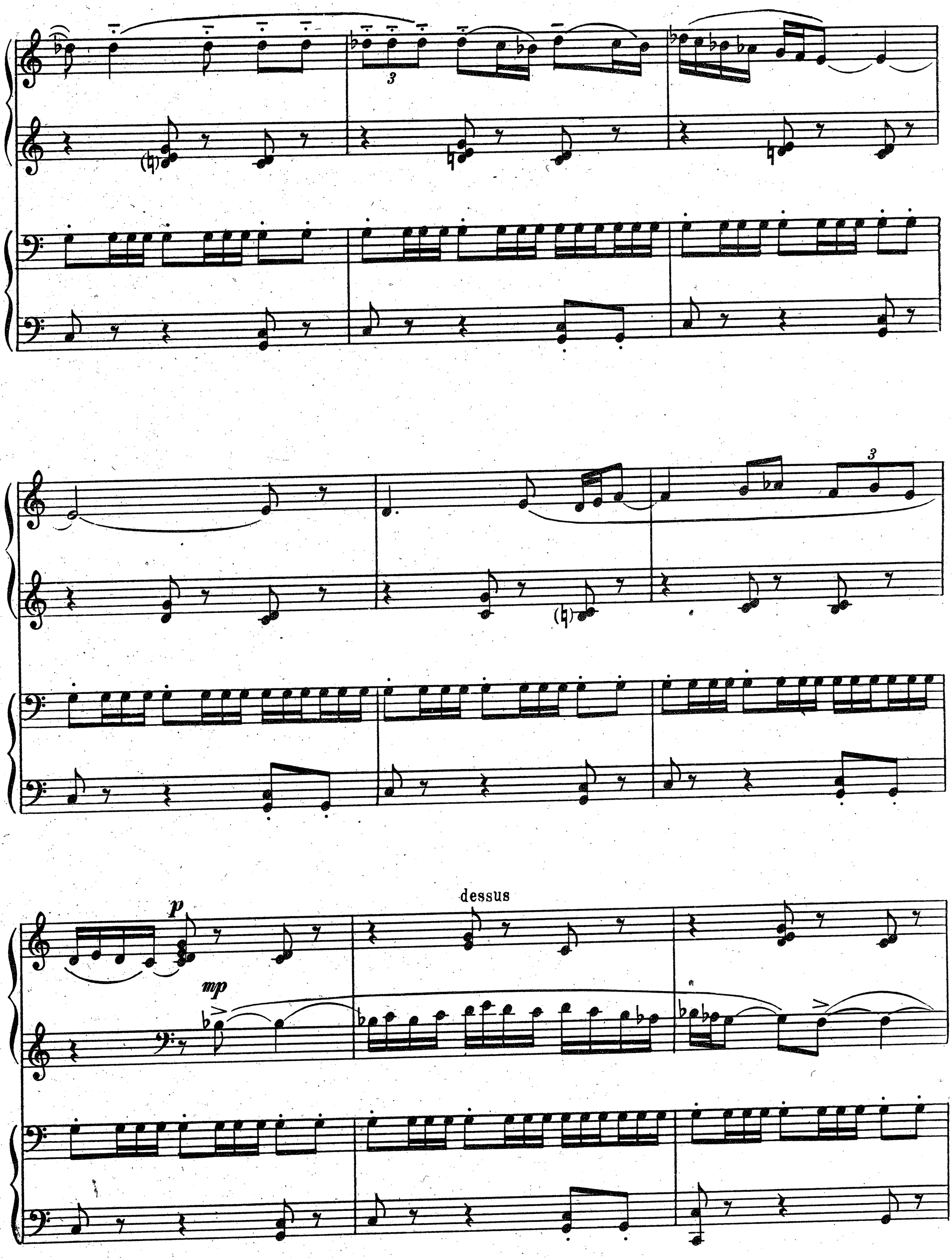

М. 29728 Г.

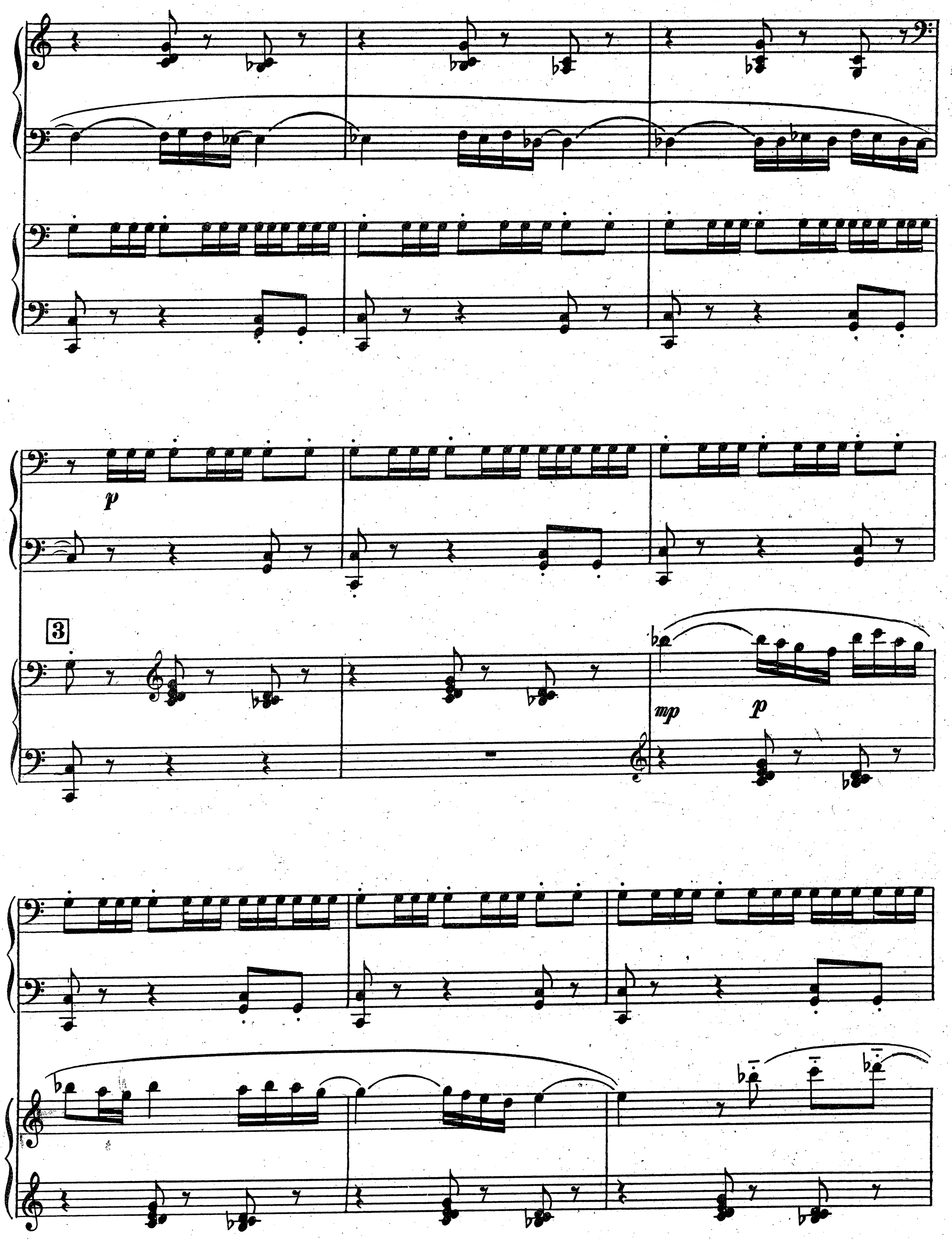
p
3
mp
p

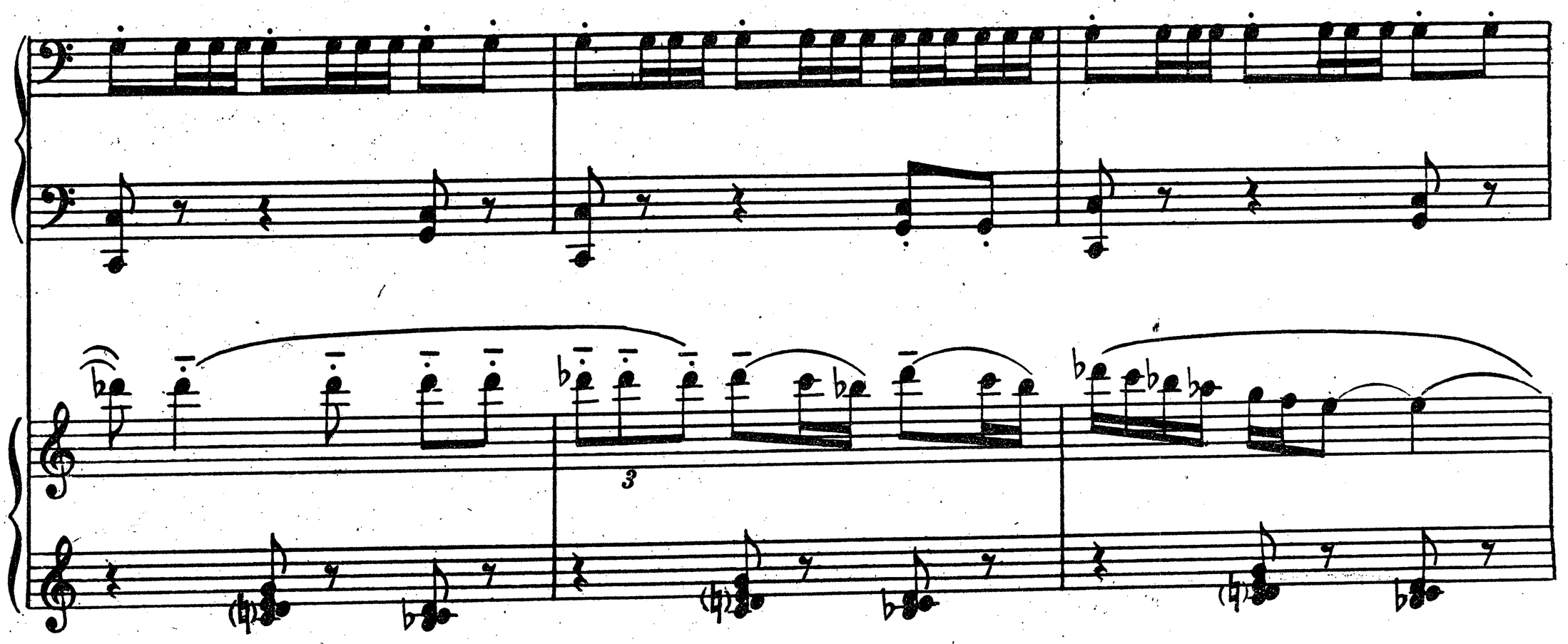

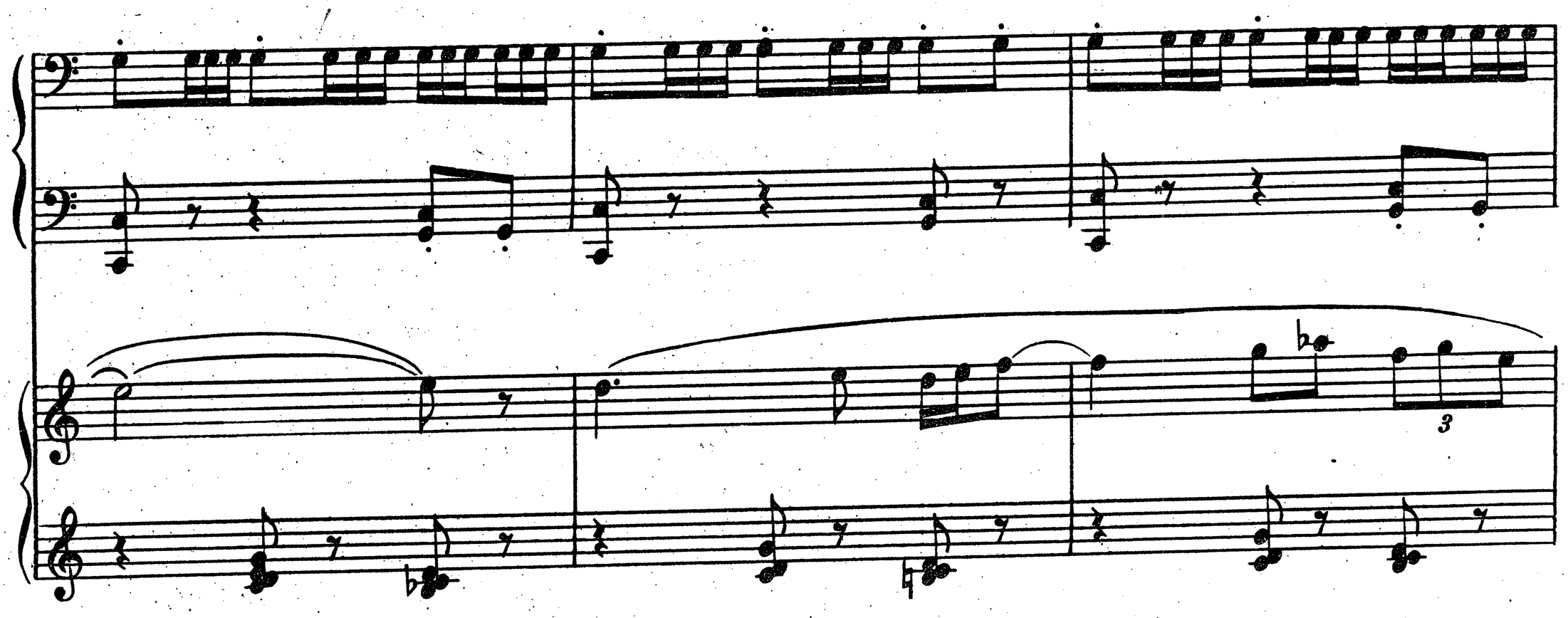

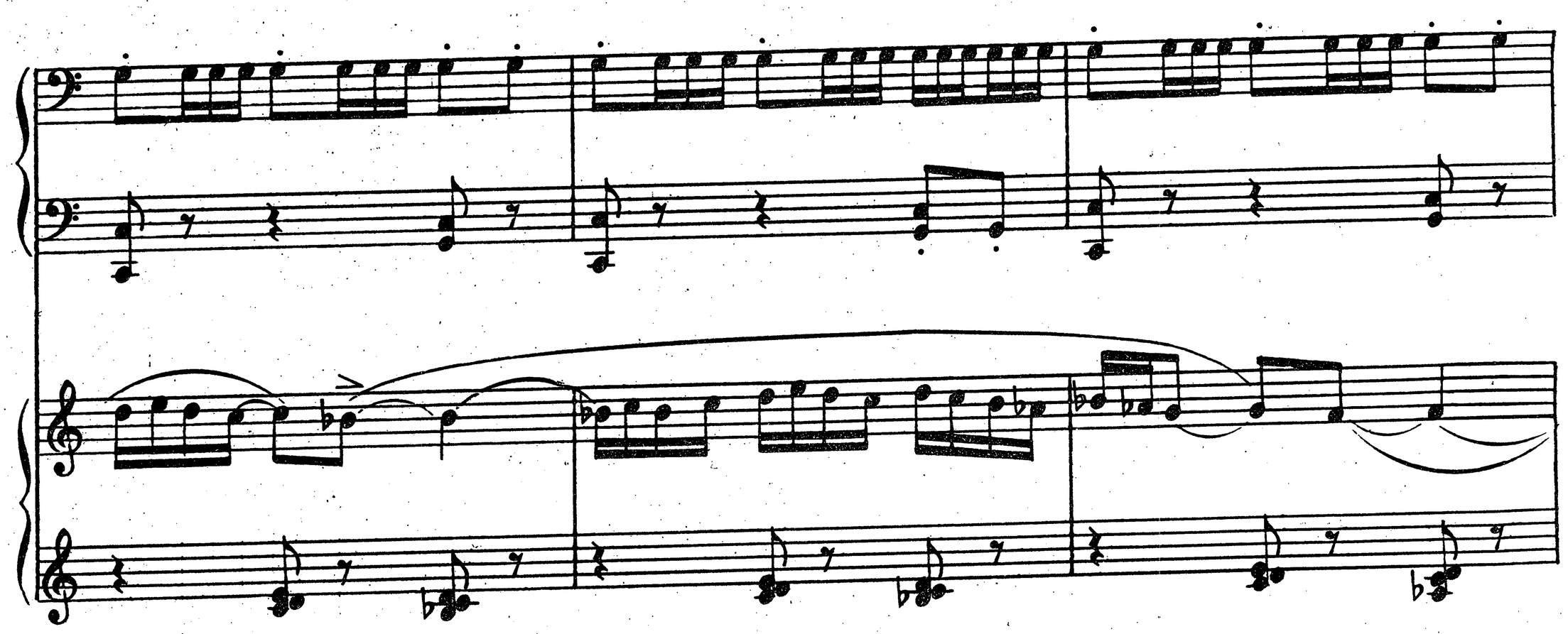

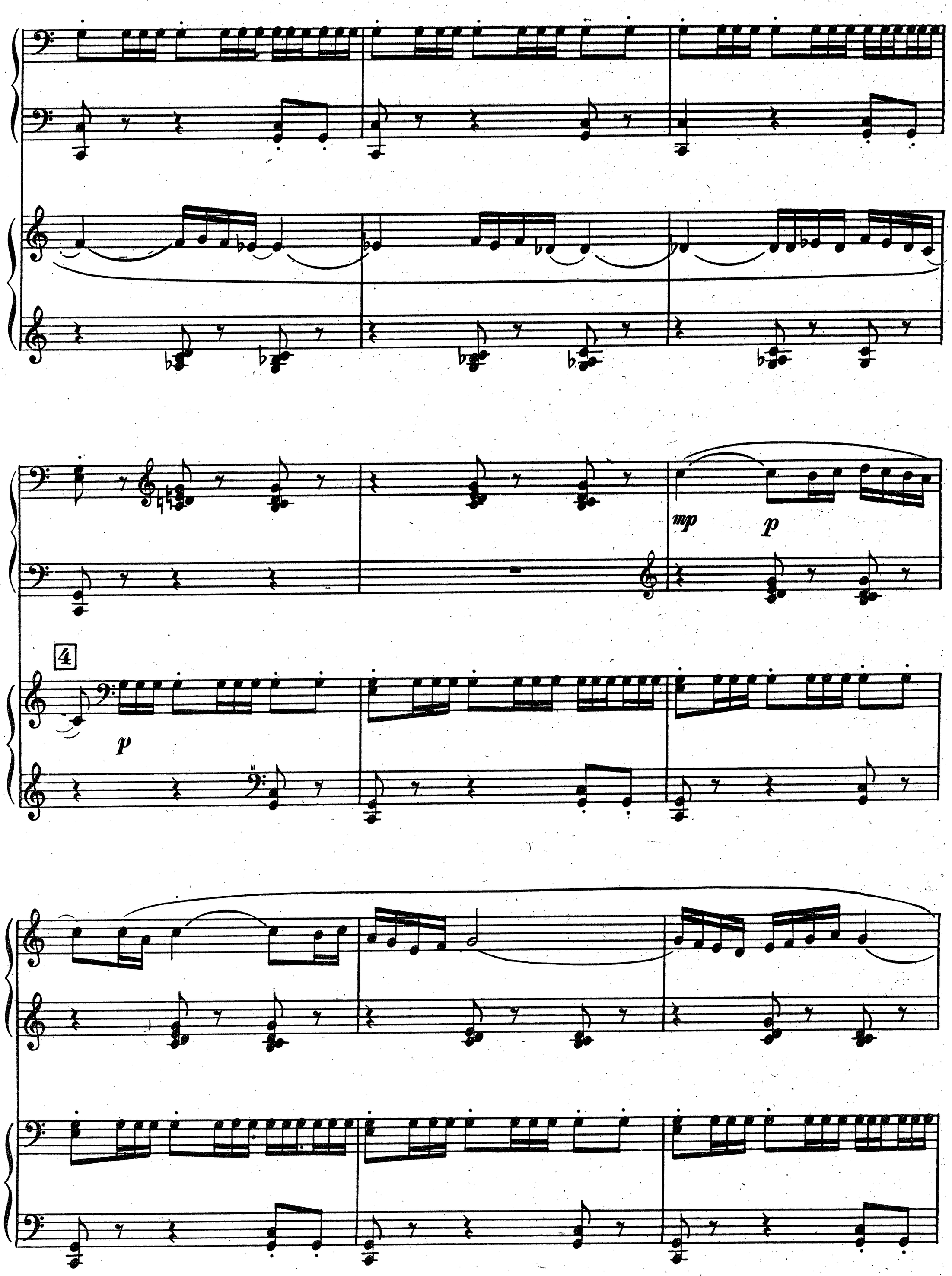
mp
p
4
p

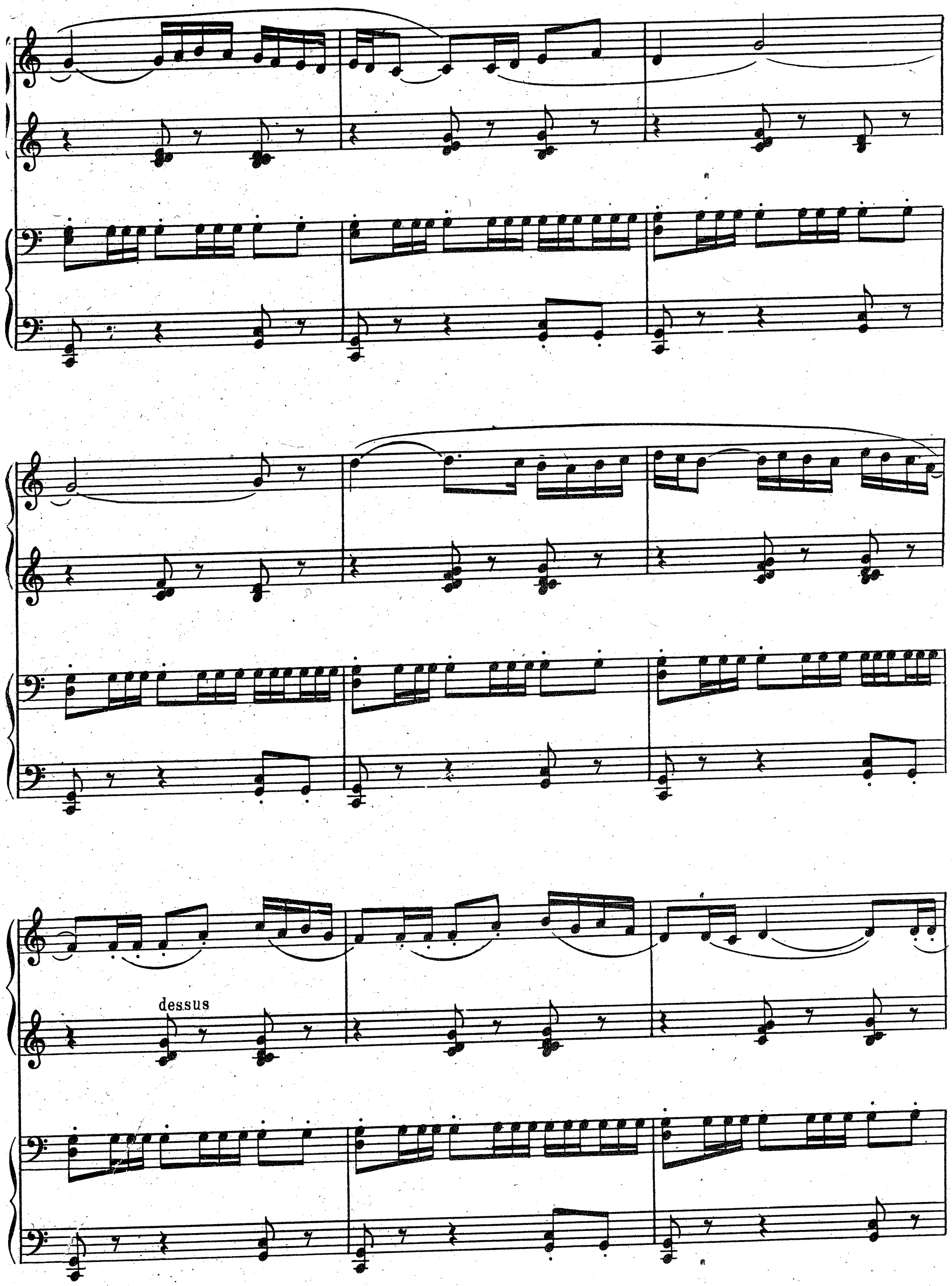
dessus

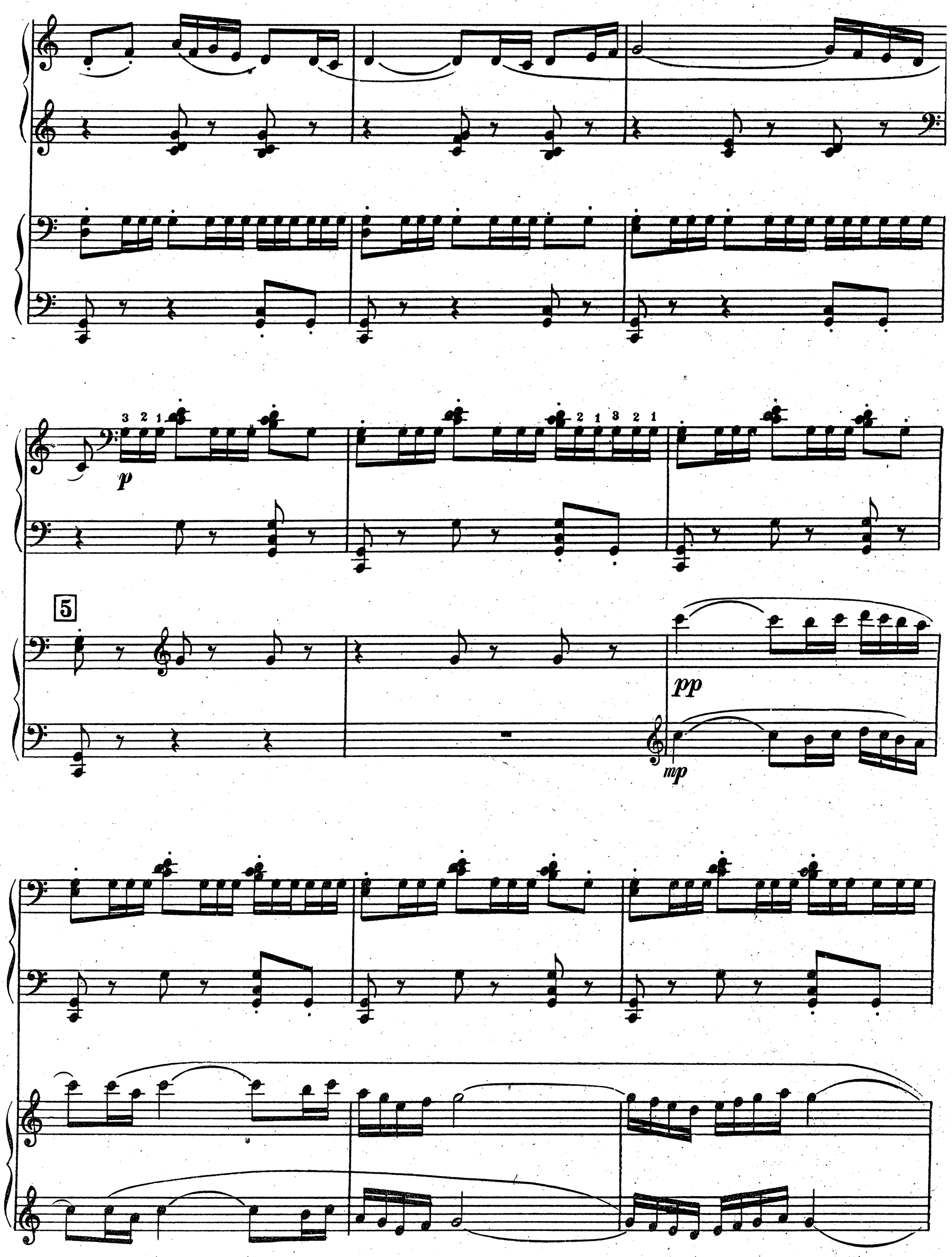
3 2 1
p
2 1 3 2 1
5
pp
mp

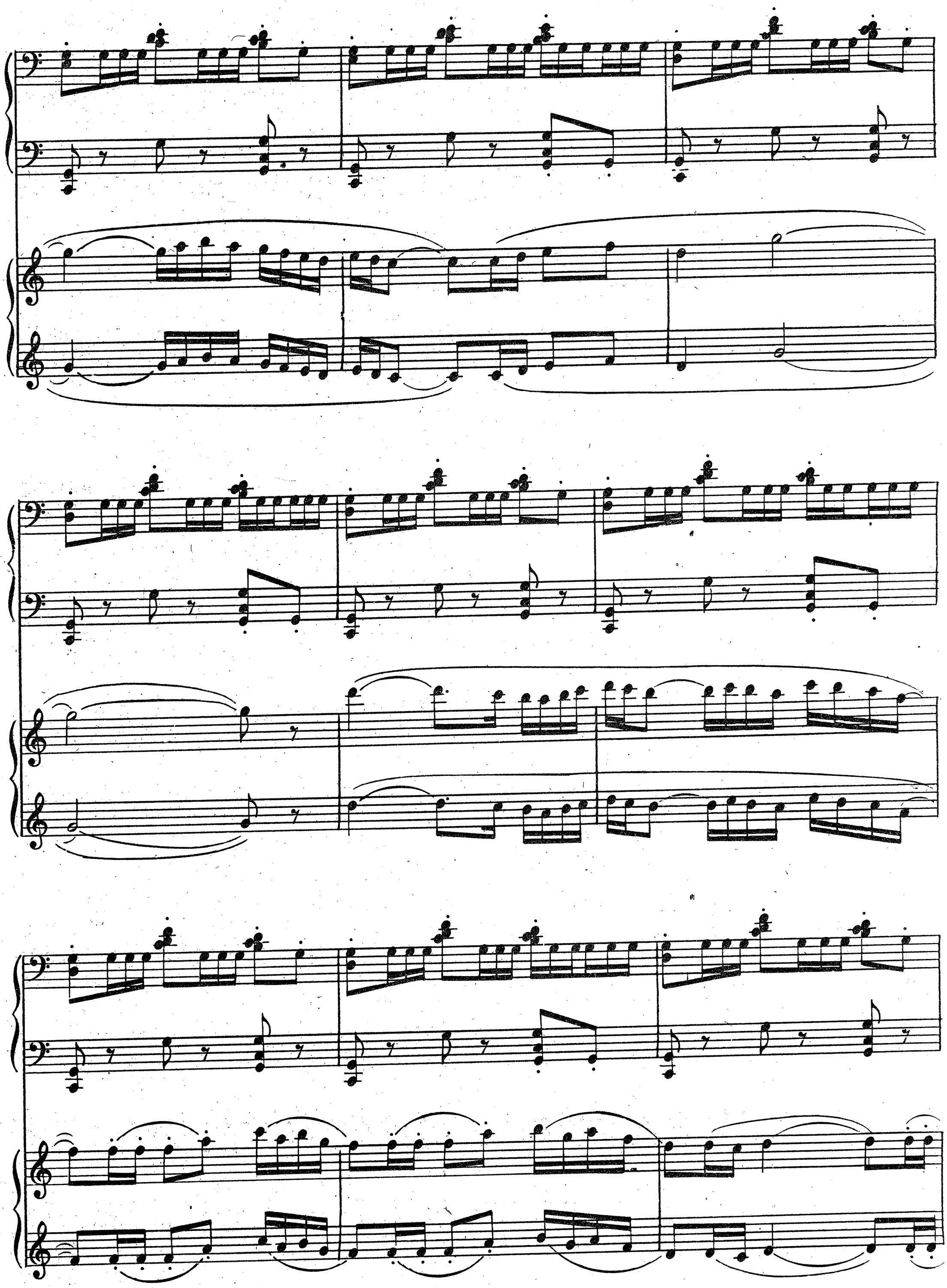

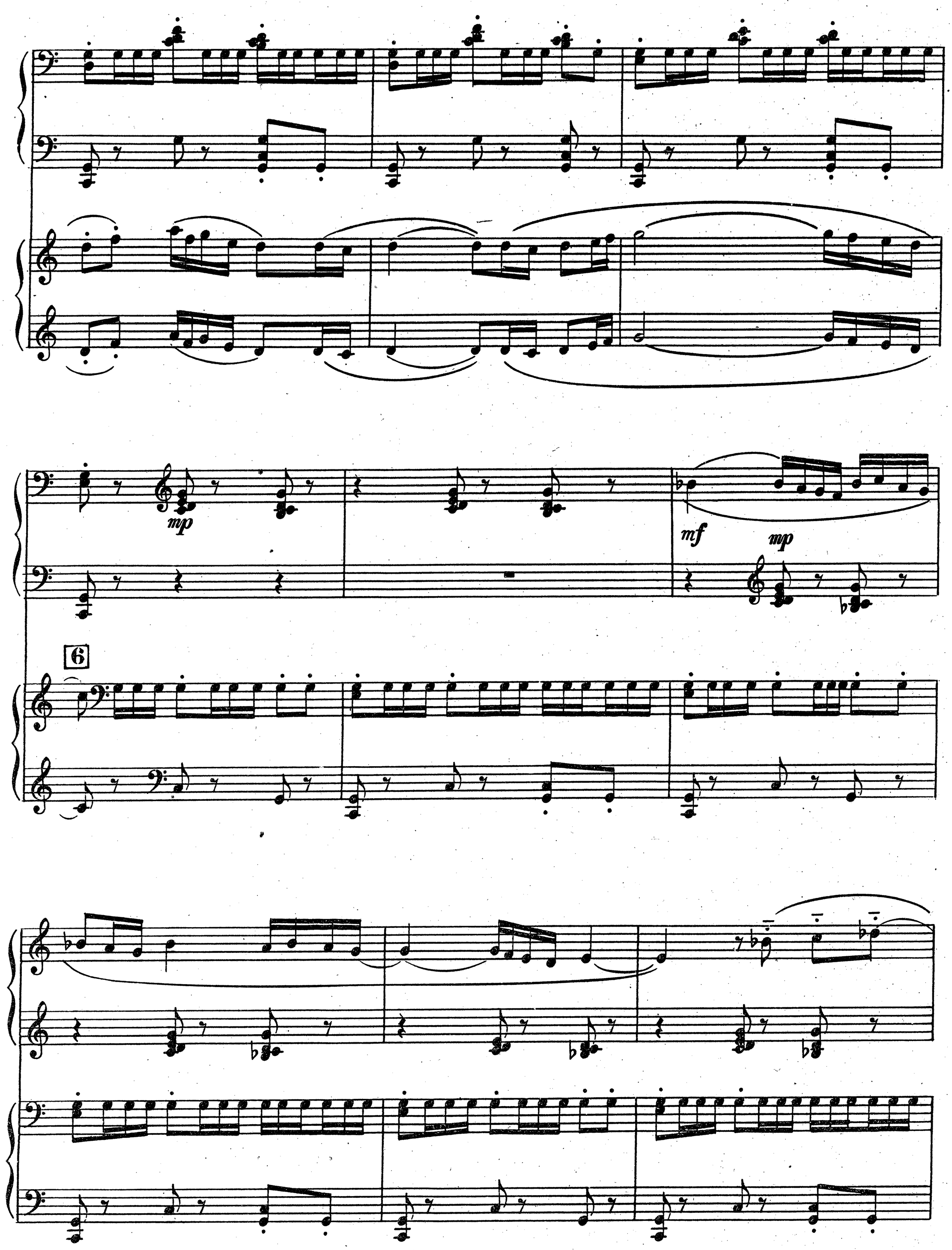
mp
mf
mp
6

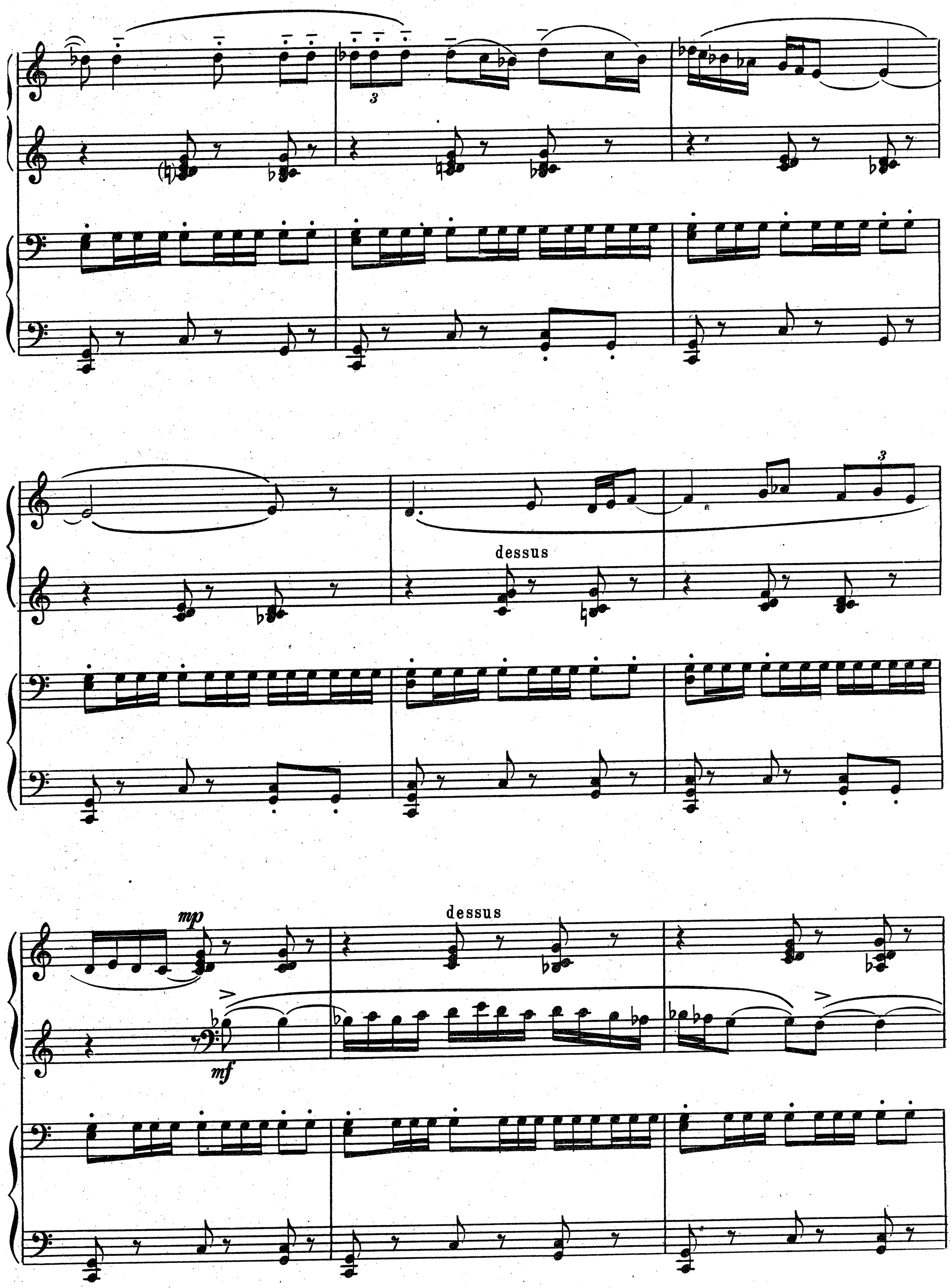
dessus
dessus
mp
mf

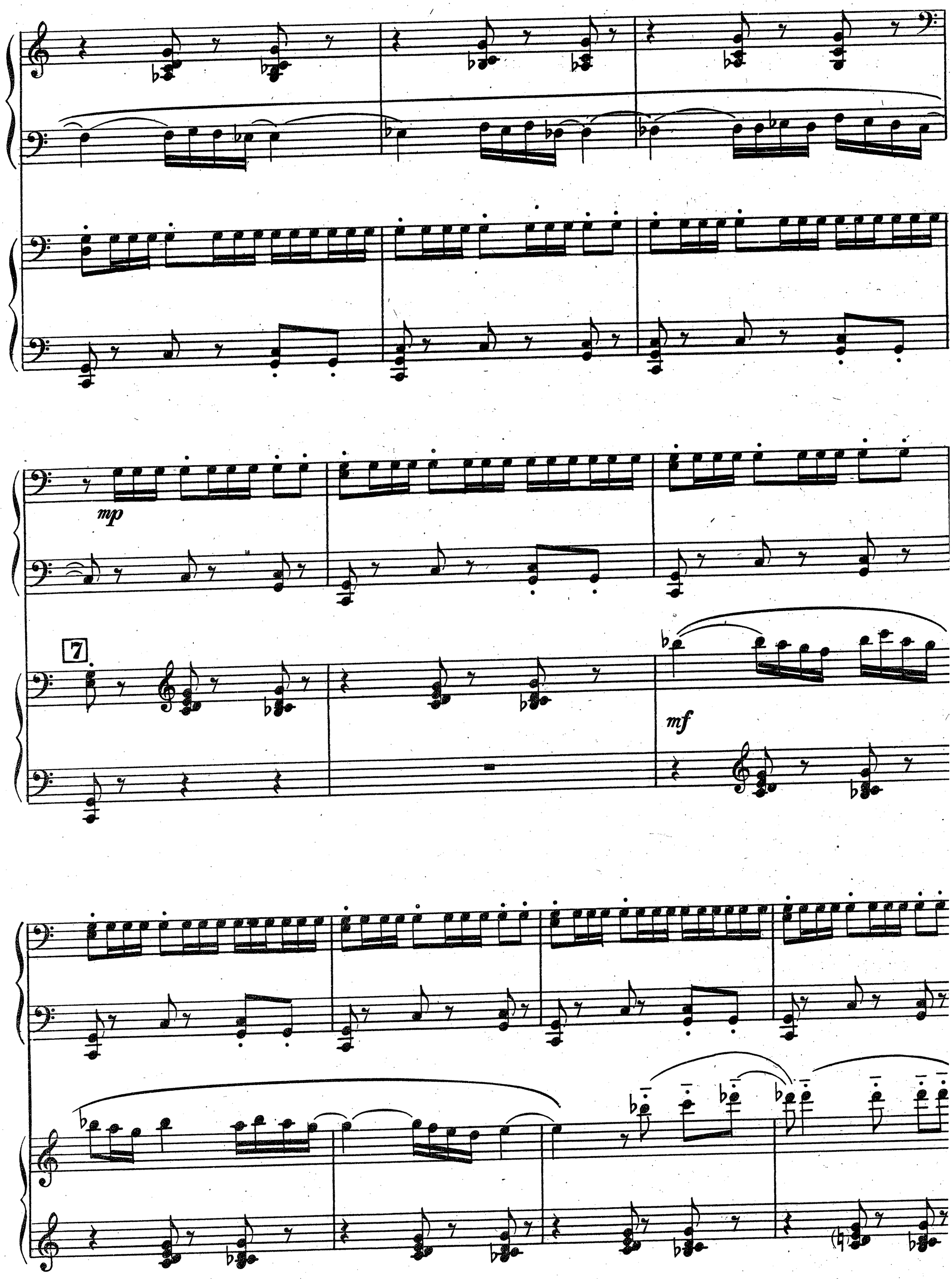
mp
7
mf

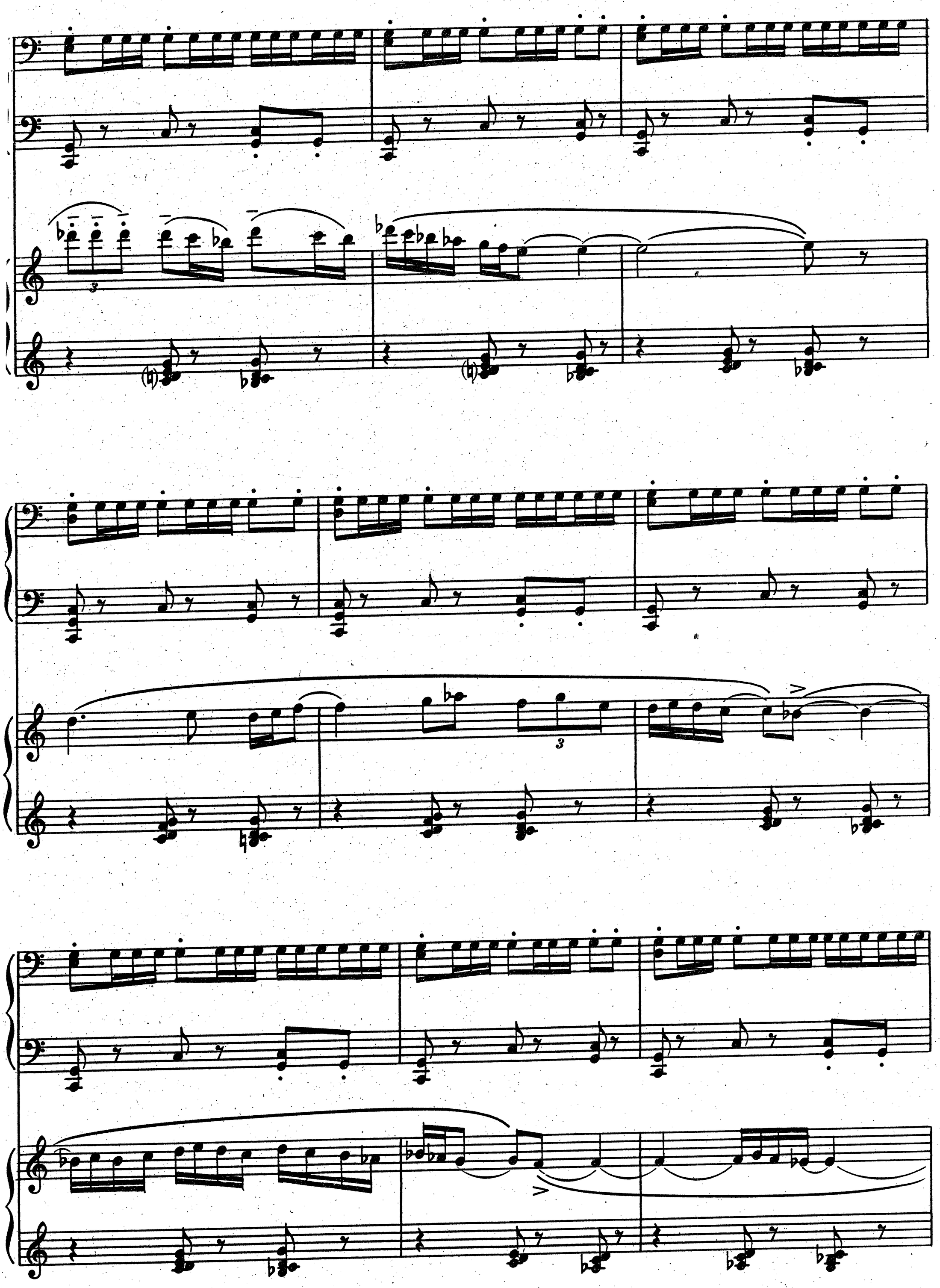

М. 29728 Г.

8

mp

8

pp

mf en dehors

8

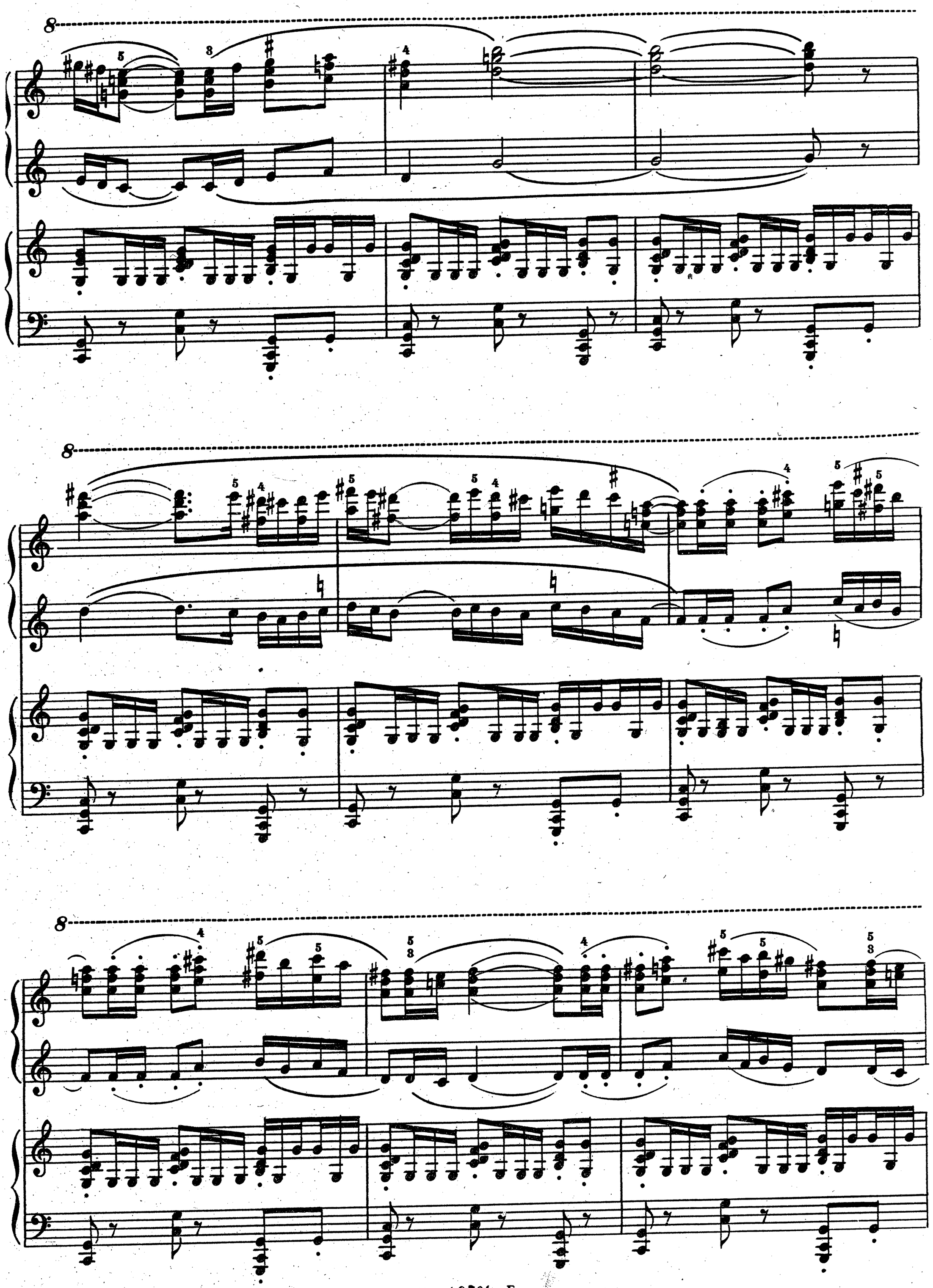

М. 29728 Г.

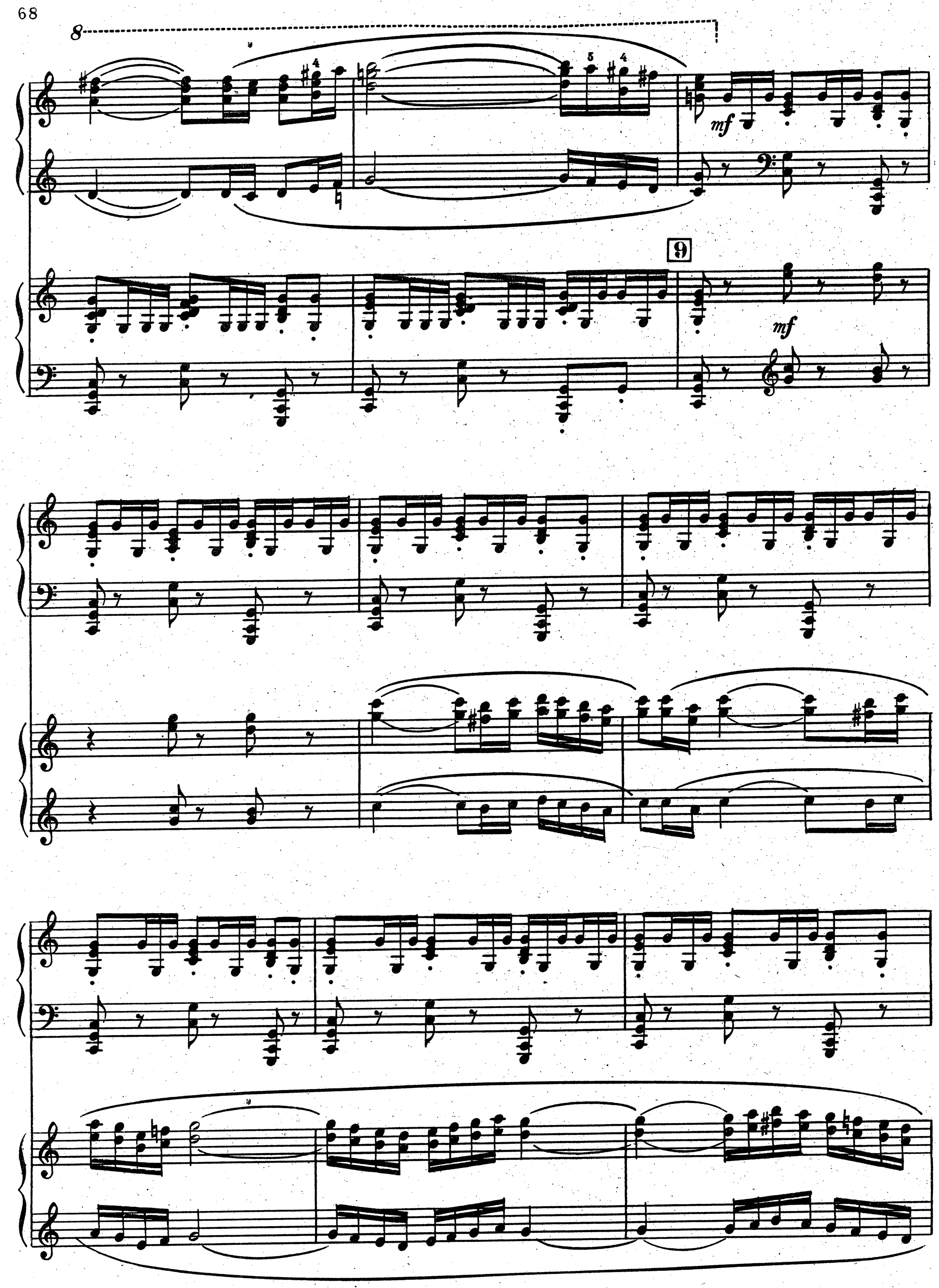
8
mf
9
mf

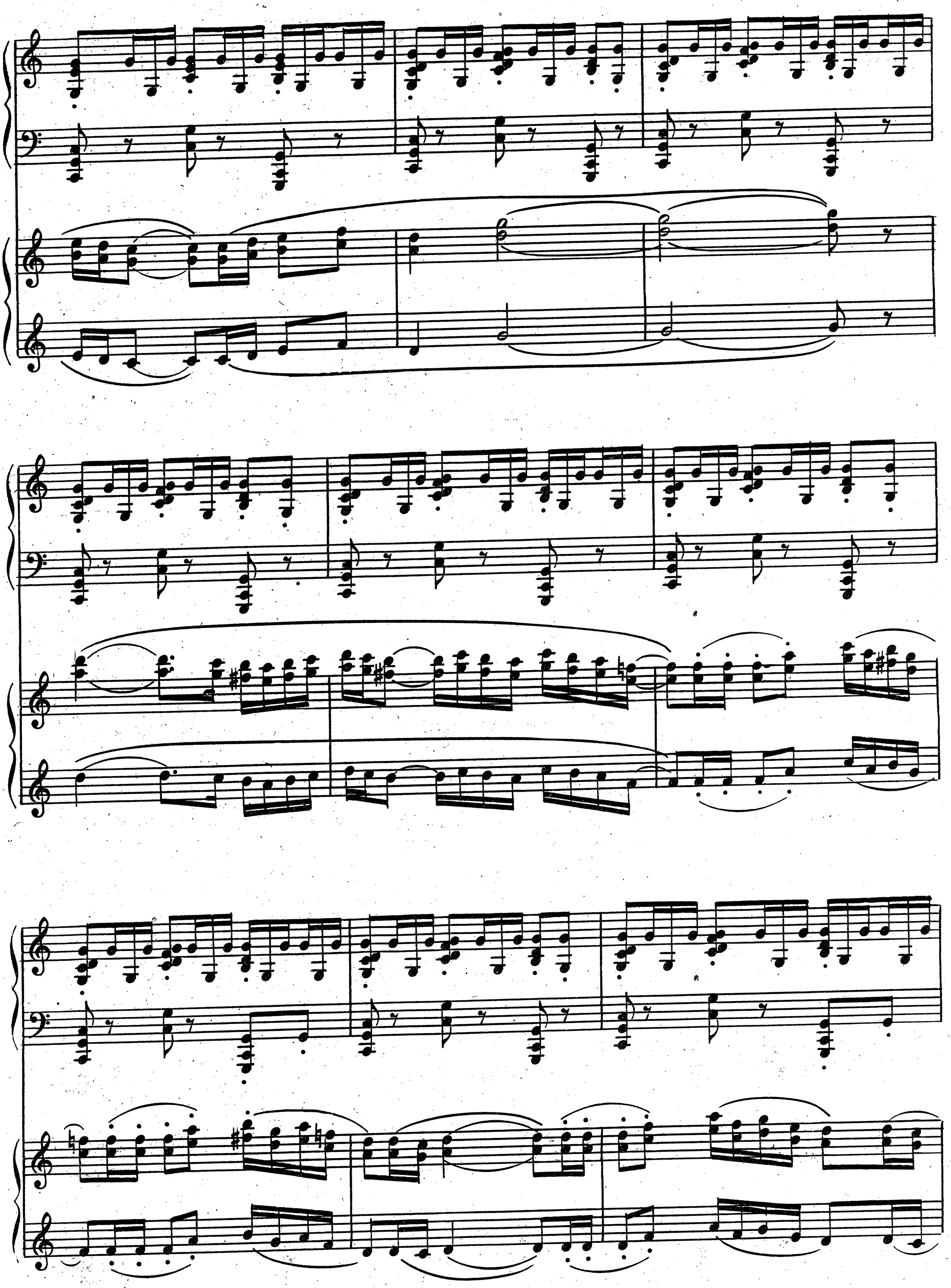

М. 29728 Г.

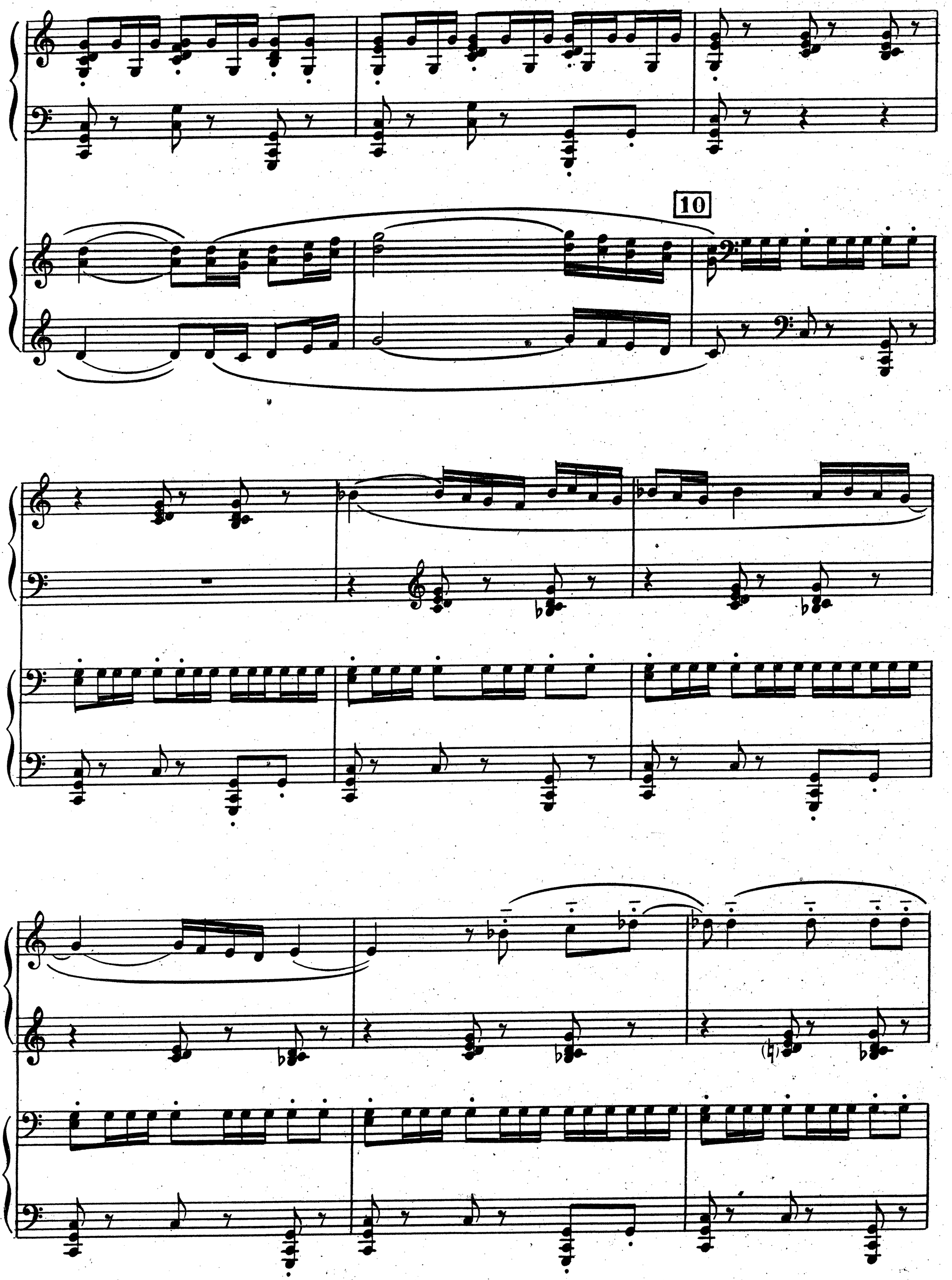
10

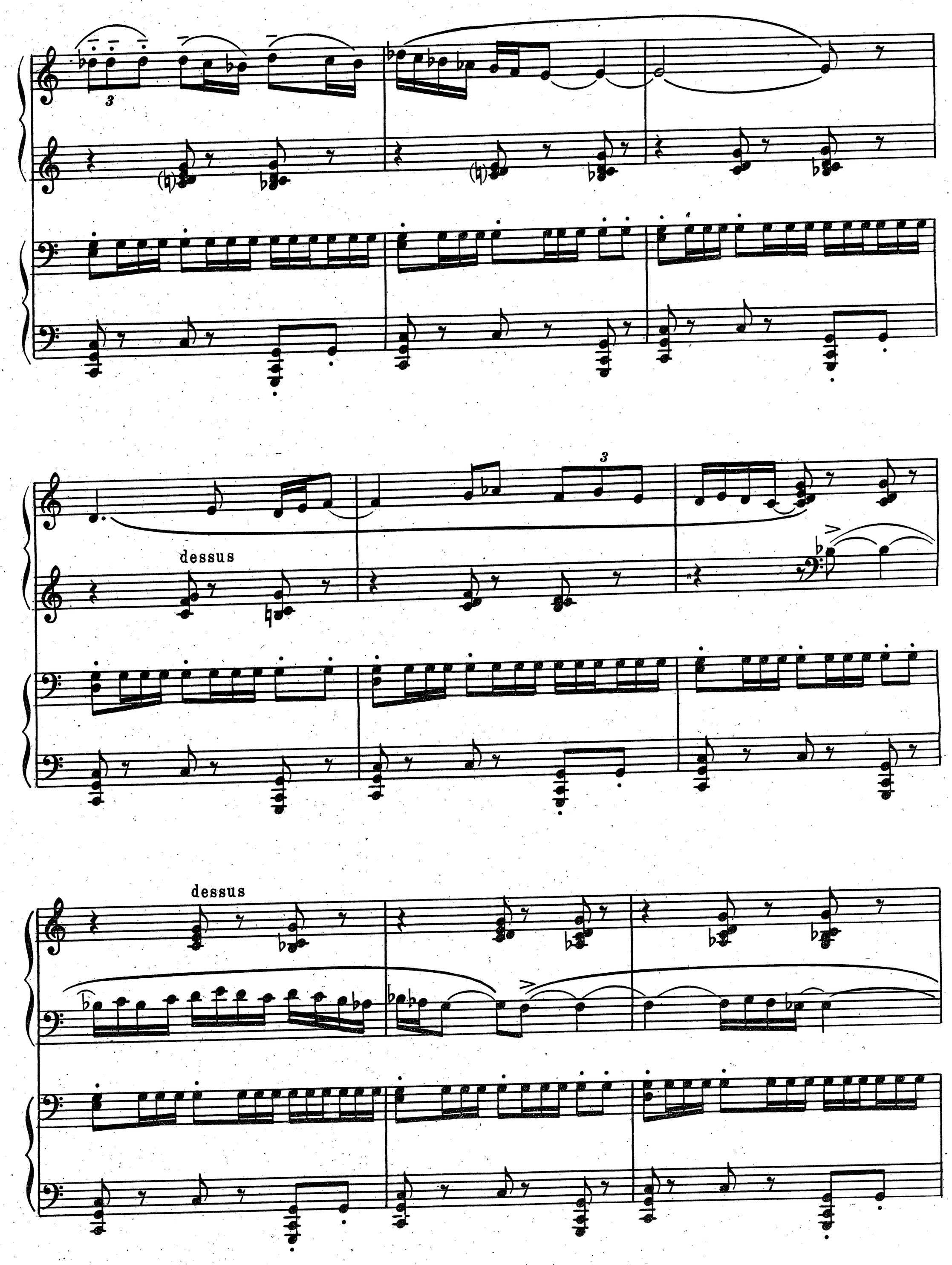

М. 29728 Г.

f non troppo

11

f

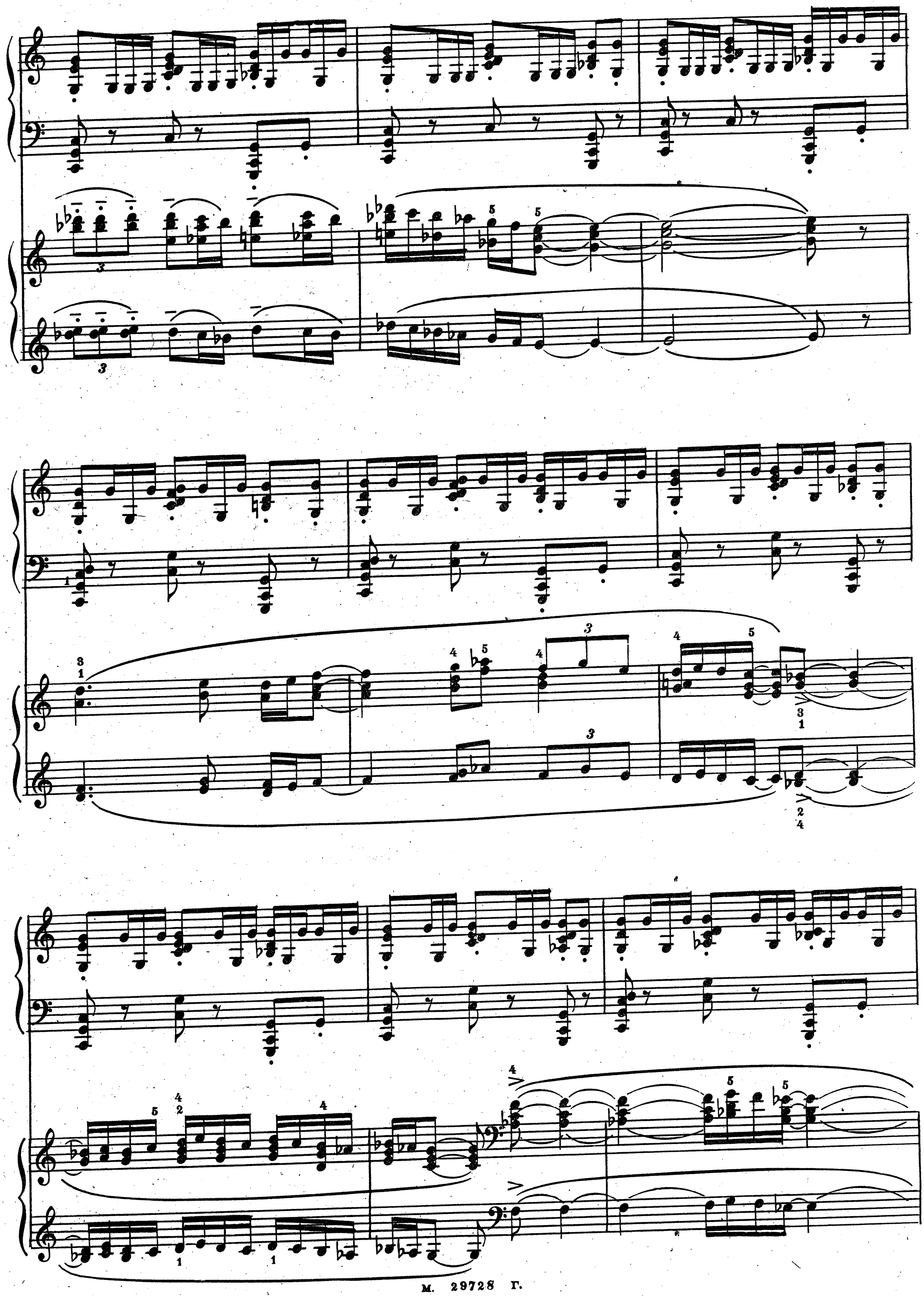

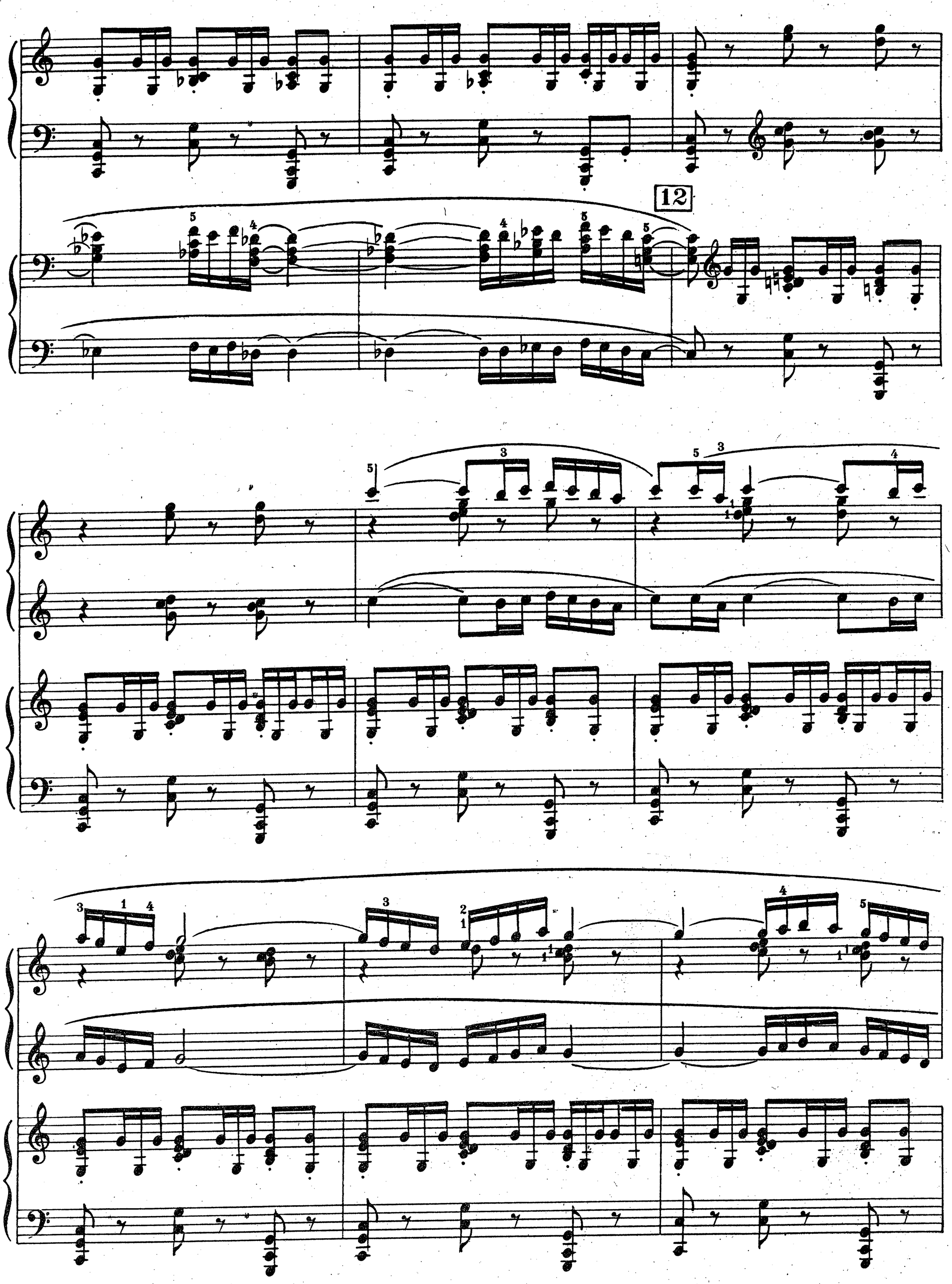
12

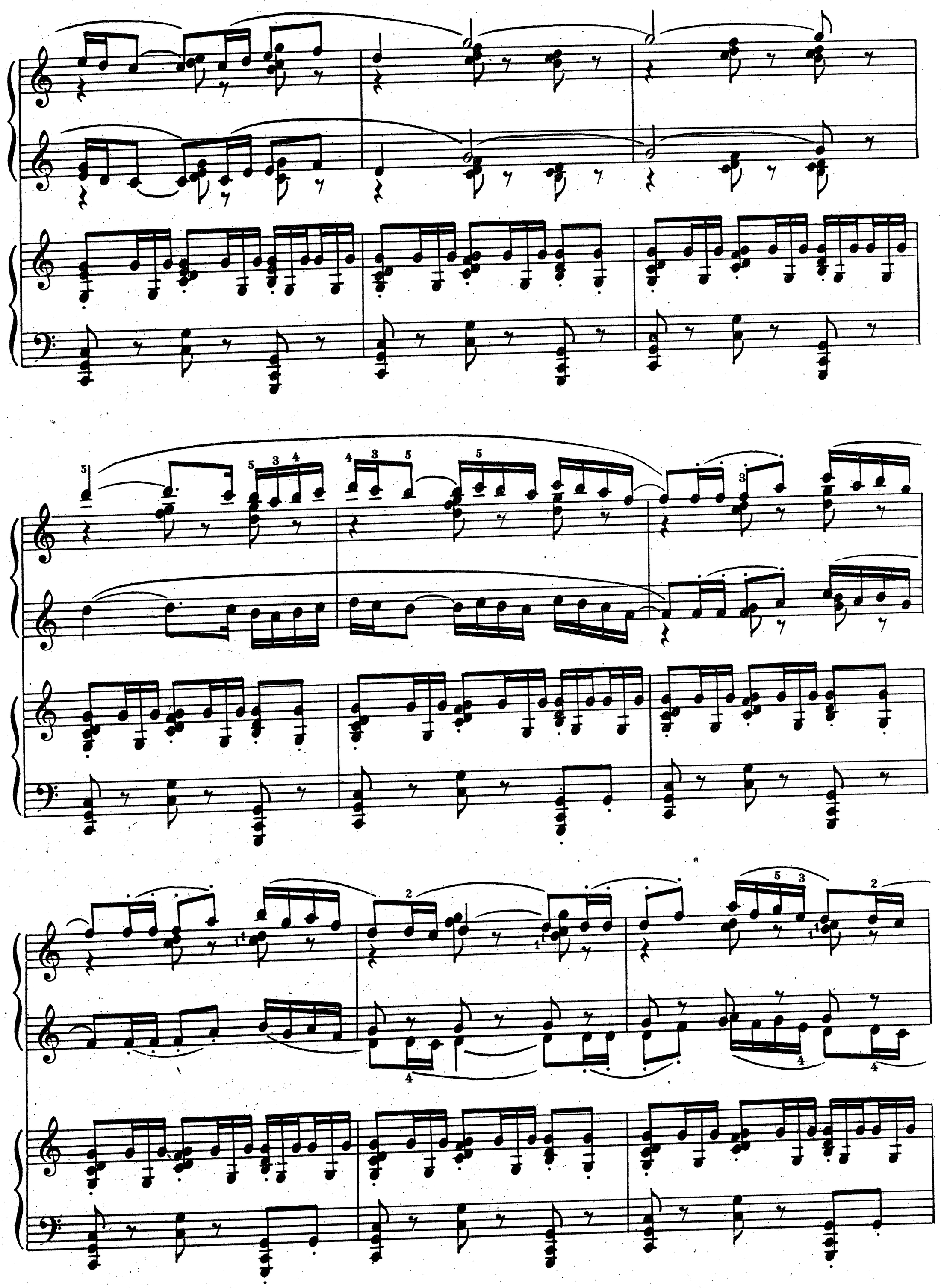

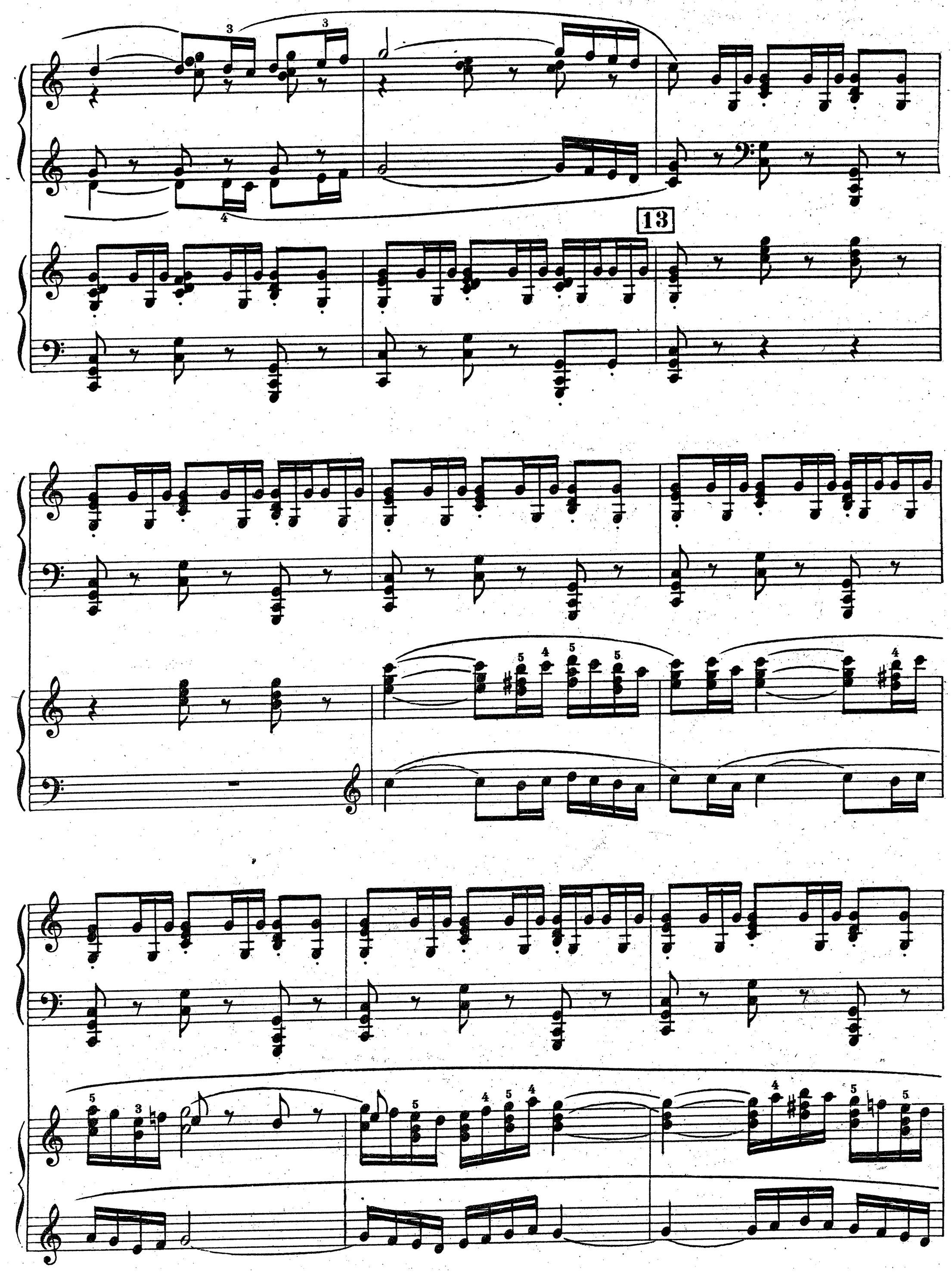
13

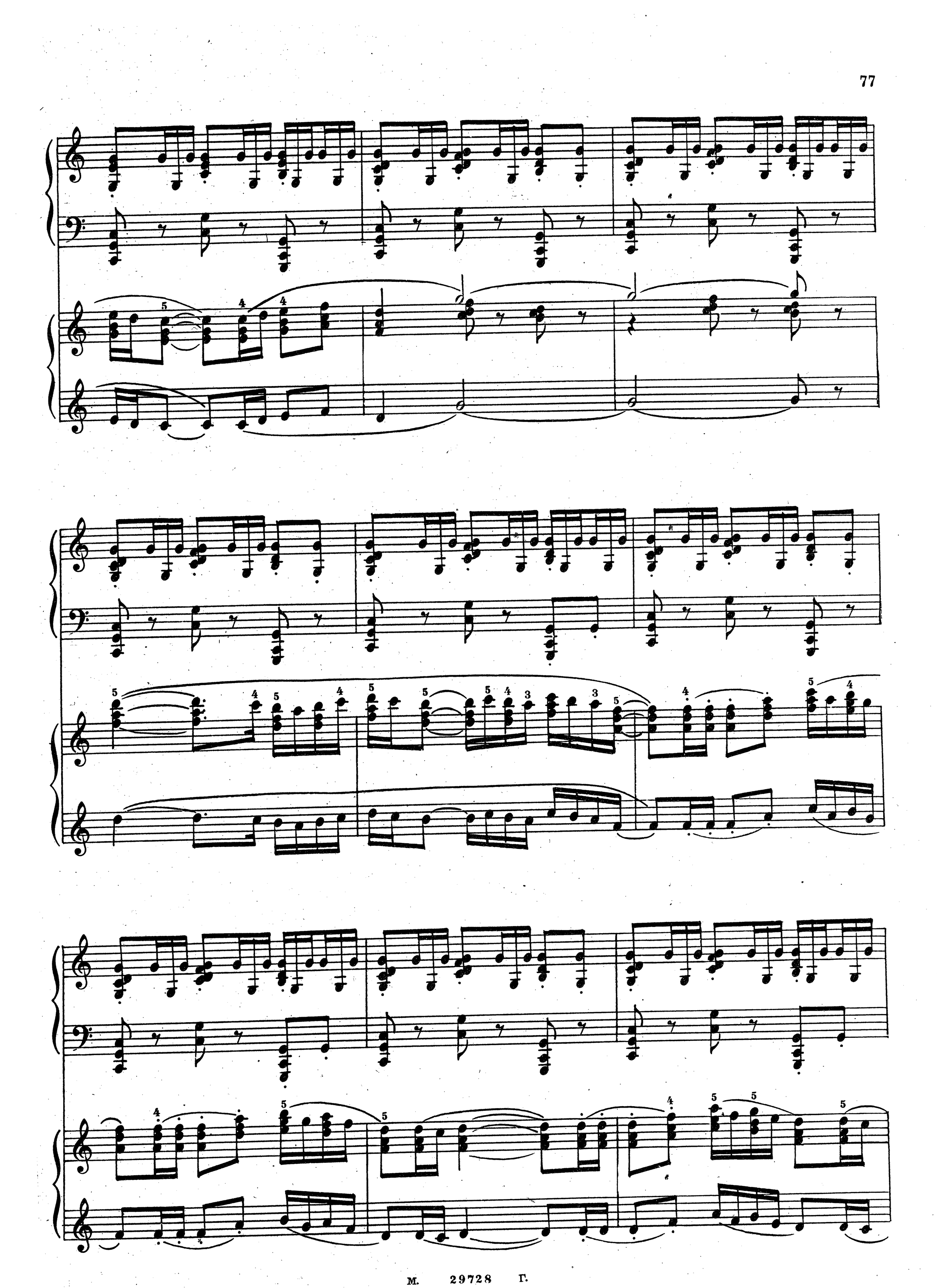

14

dessus

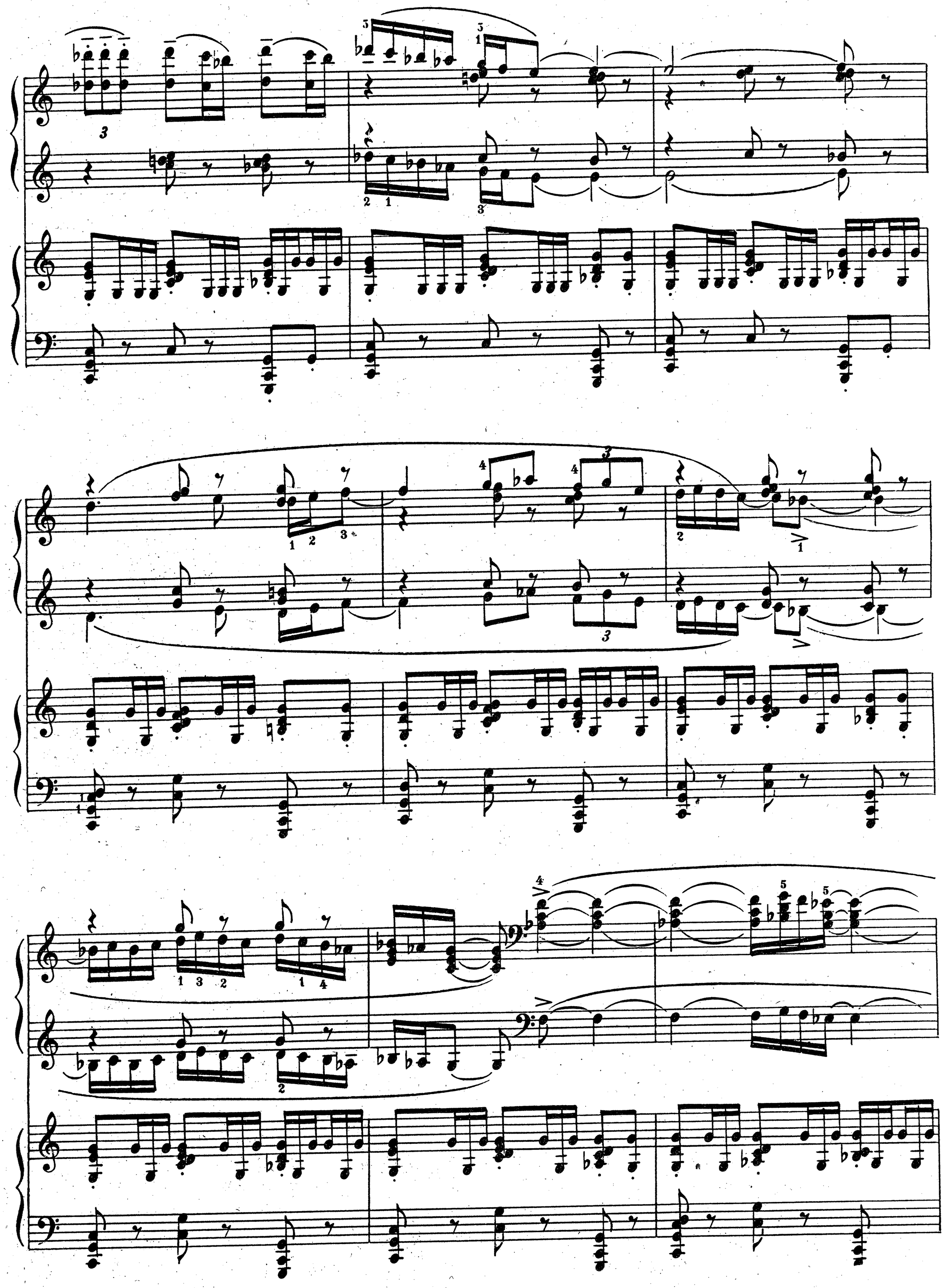

15

più f

mf

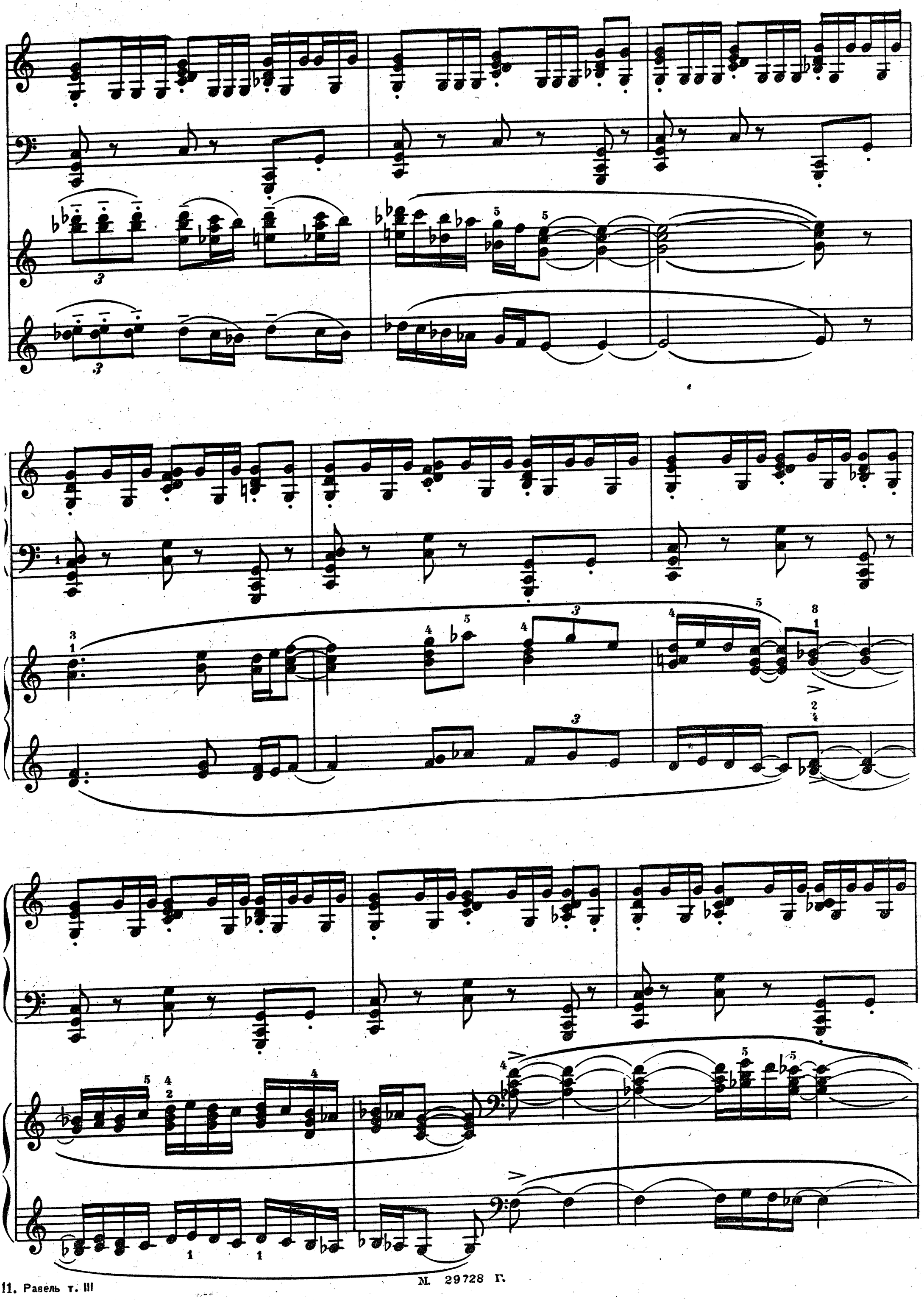

М. 29728 Г.

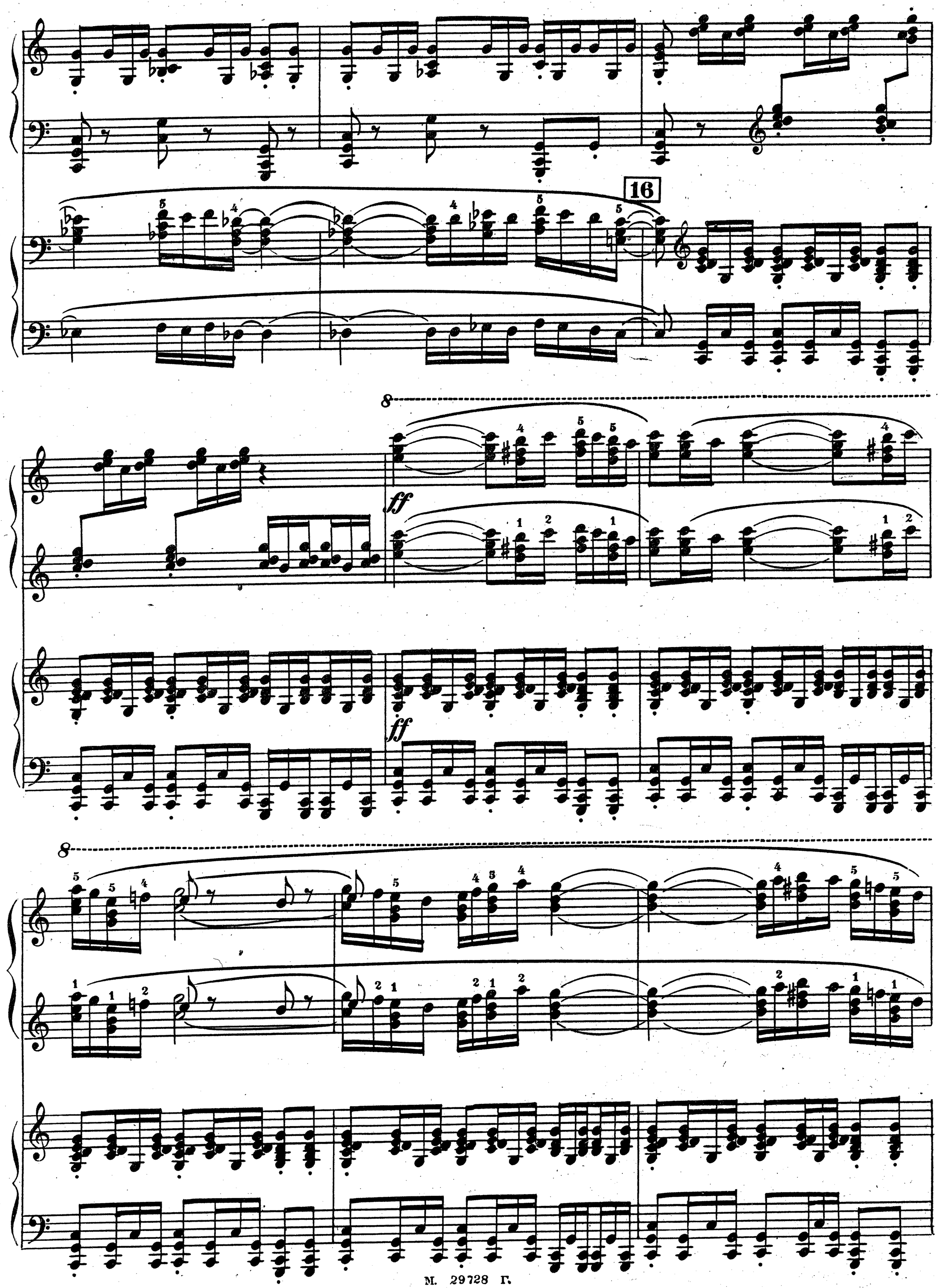
16
8
ff
ff
8

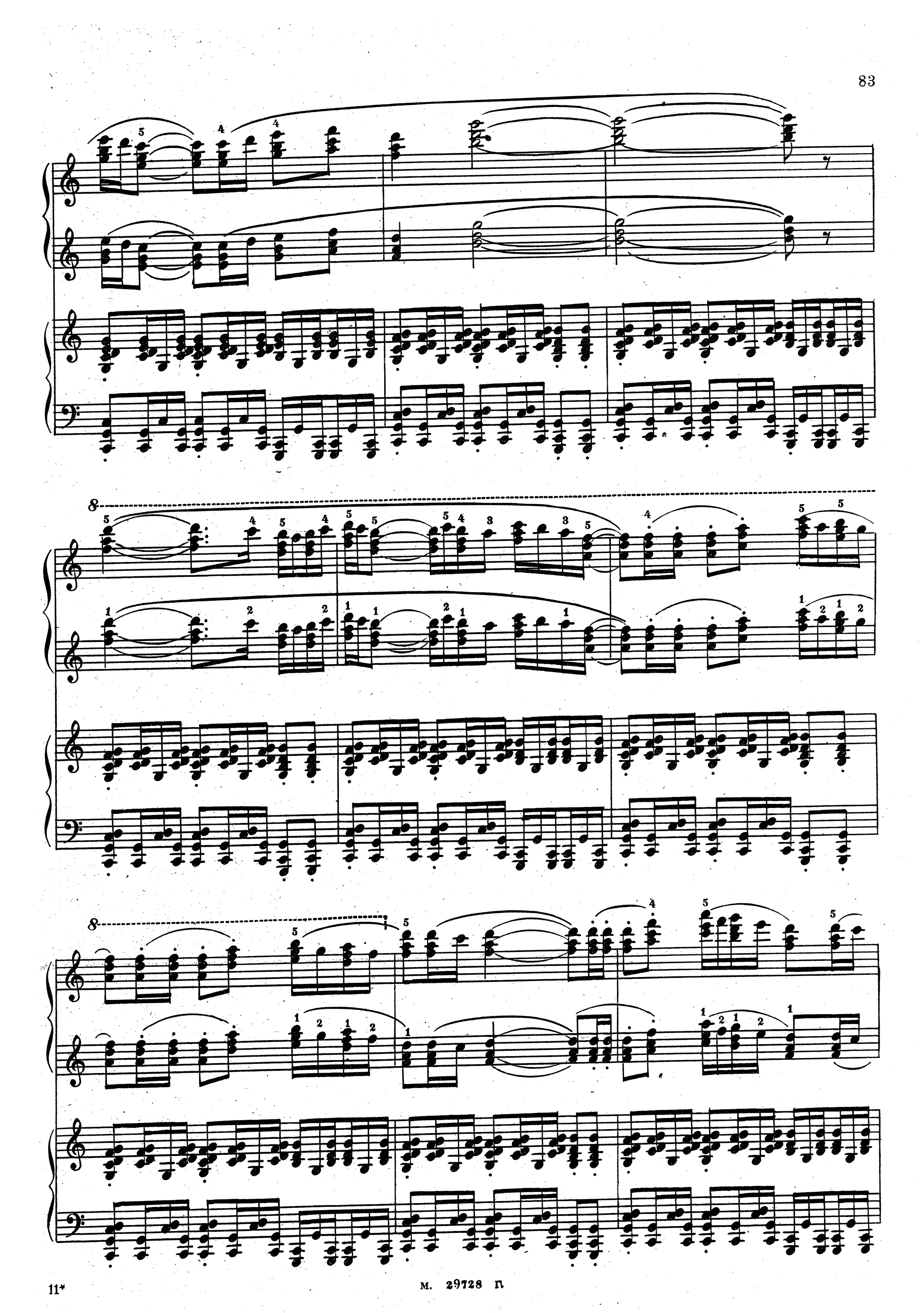

М. 29728 П

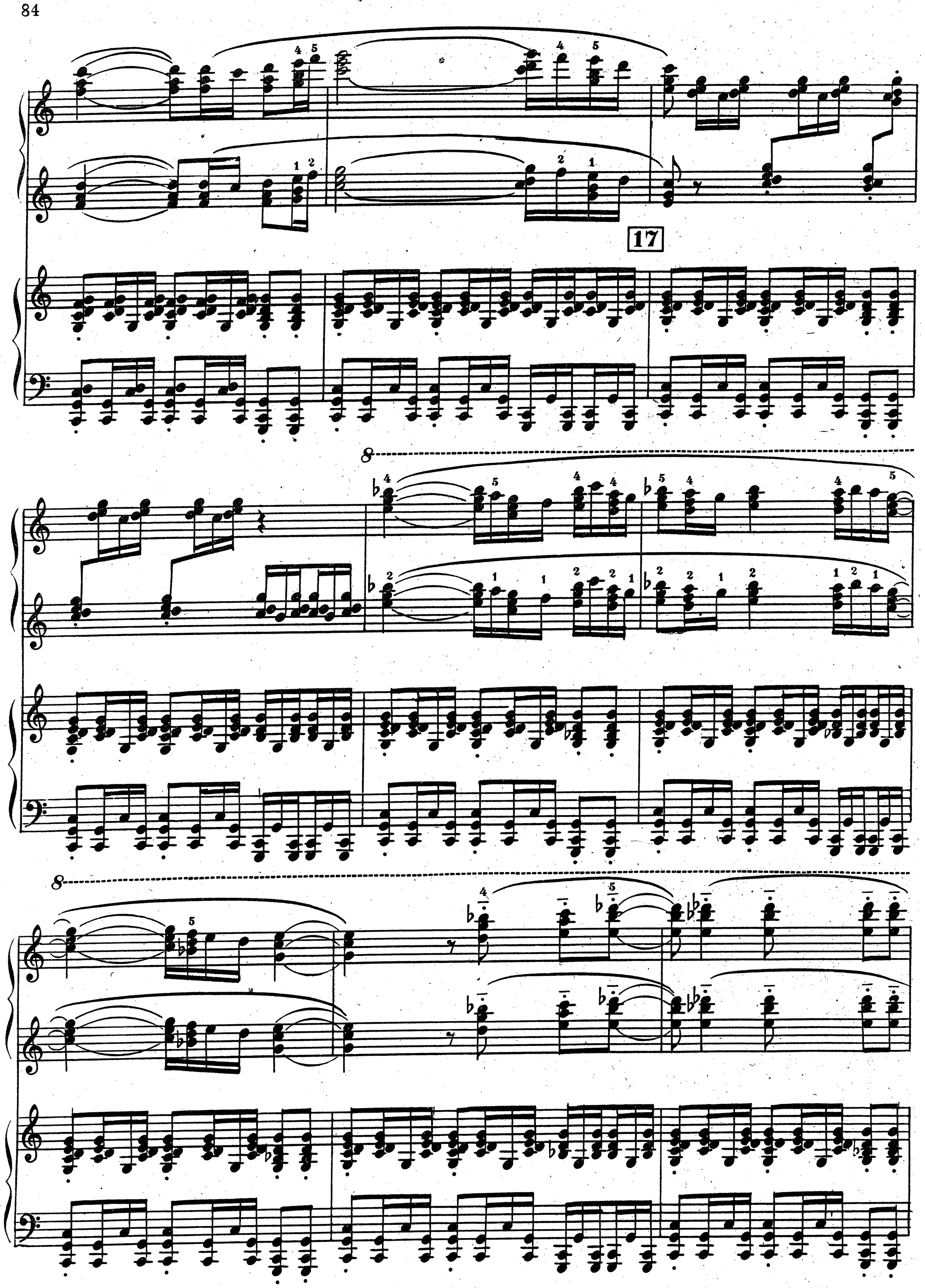
17
8
8

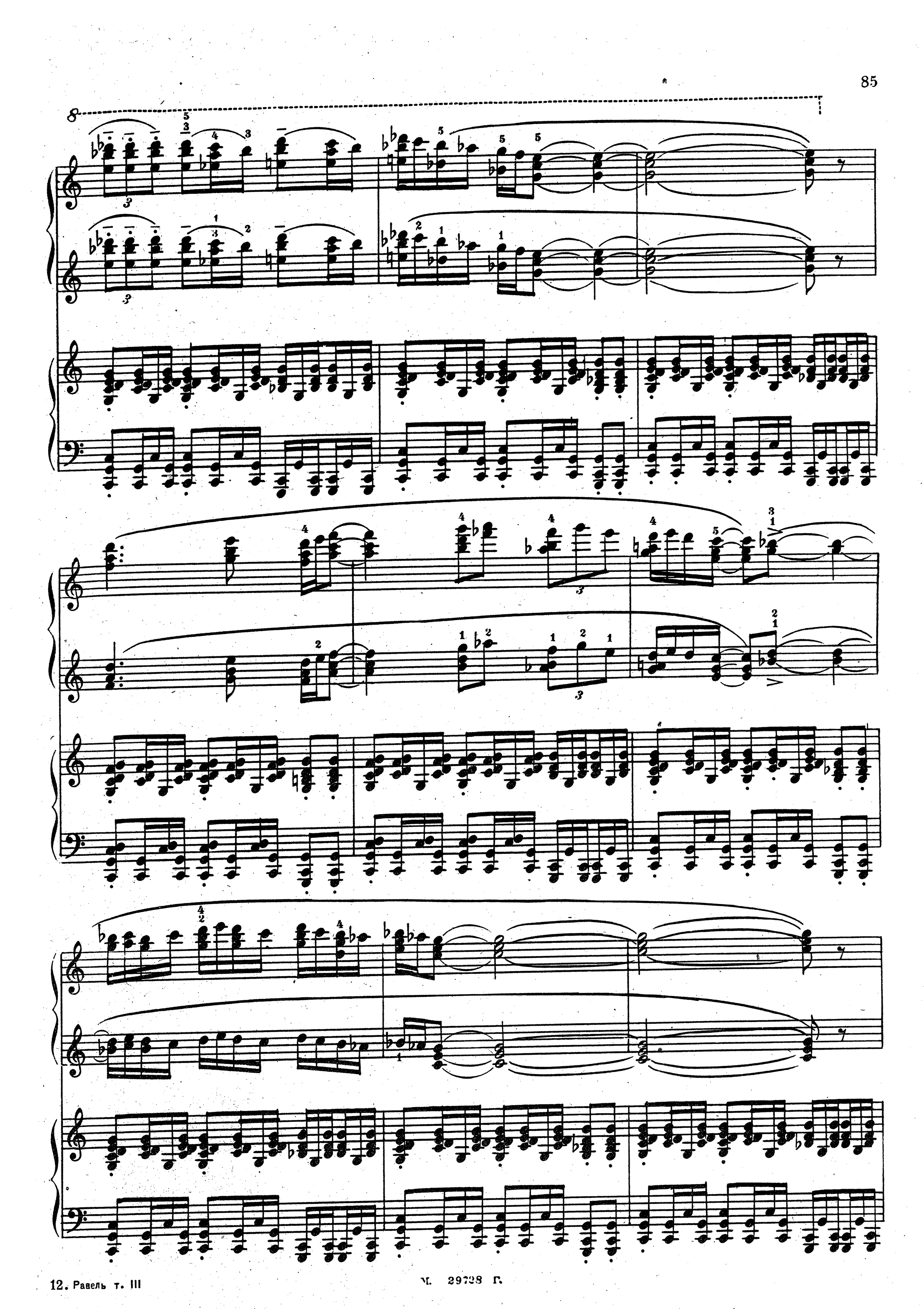

М. 29728 Г.

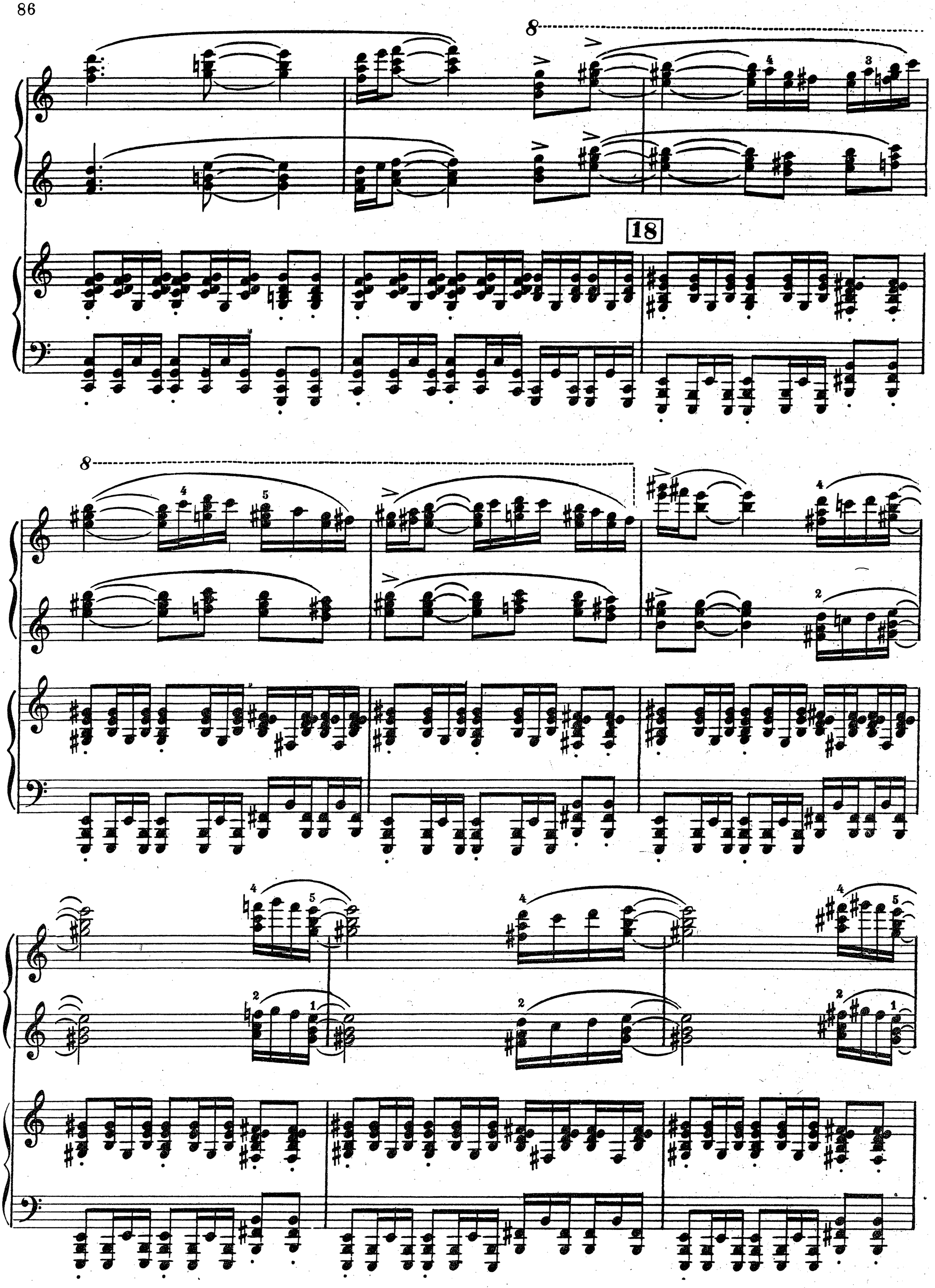
8
18
8

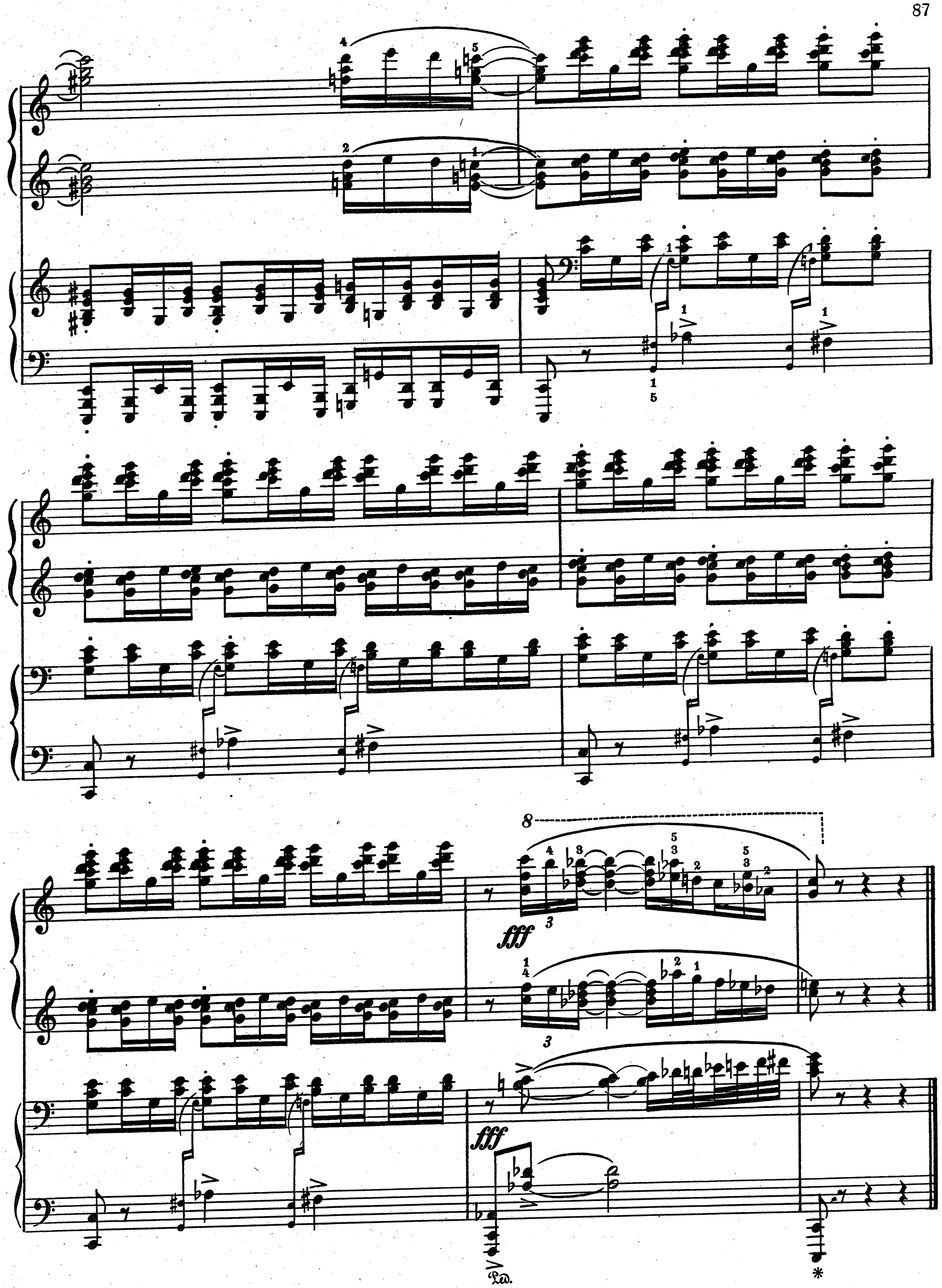

М. 29728 Г.