

Kritische Ausgabe sämtlicher Symphonien
Critical Edition of the Complete Symphonies

JOSEPH HAYDN

Herausgeber Editor
H. C. ROBBINS LANDON

VII
66—73

Philharmonia No. 595 Universal Edition

Sinfonia No. 66

B-Dur / B flat major

(H. C. R. LANDON)

2 Oboi

2 Fagotti

2 Corni in Si^b alto e Fa

Violino I

Violino II

Viola

Violoncello

Basso

ca. 21 Min.

SINFONIA No. 66

(ca. 1778)

I

Joseph Haydn

Allegro con brio

1

2 Oboi

2 Fagotti

2 Corni in Si^b/B (alto)

Allegro con brio

1

Violino I

Violino II

Viola

Violoncello
e Basso

p

f

Basso

5

5

pp

pp

Tutti

pp

Sinfonia No. 66

10

10

15

15

Sinfonia No. 66

19

a 2

23

23

Violoncello
Basso

Sinfonia No. 66

28

28

32

32

Sinfonia No. 66

35

35

38

38

Sinfonia No. 66

42

1

p

a 2

42

dolce e piano

dolce e piano

p

47

a 2

47

²⁾ Hummel, Le Duc a" (V.I), a' (V.II) - of 183, (1878)

Sinfonia No. 66

52

52

f

a2

52

f

55

55

55

55

Sinfonia No. 66

58

a 2

58

p

p

p

62

62

f

f

f

f

67

67

71

71

76

78

81

81

86

86

91

91

Sinfonia No. 66

96

pp

96

pp

pp

103

103

Sinfonia No. 66

107

107

111

111

Sinfonia No. 66

115

115

120

120

124

124

128

128

Sinfonia No. 66

132

132

136

136

Sinfonia No. 66

141

141

146

a 2

146

[17]

v. I (Esterházy-Archiv, Kees) d² $\left\{ \begin{array}{l} \text{sonst es;} \\ \text{otherwise es;} \end{array} \right.$

[Esterházy Rudolph durchwegs es; Hummel, Le Duc durchwegs d
[Archduke Rudolph² throughout; Hummel, Le Duc d throughout

Sinfonia No. 66

149

149

152

152

II

Adagio

2 Oboi

2 Fagotti

2 Corni
in Fa/F

Violino I

Violino II

Viola

Violoncello
e Basso

Adagio 1

p con sordini *poco fors* *p* *fors* *p* *[poco] fors*

con sordini *p* *poco fors* *fors* *p* *[poco] fors*

p *[poco] fors* *fors* *p* *[poco] fors*

p *[poco] fors* *fors* *p* *[poco] fors*

6

6

p *fors* *[p]*

fors *p*

fors *(p)*

fors *p*

*) Ausführung offenbar wie Ciancettini & Sperati
Performance obviously that of Ciancettini & Sperati

11

15

15

Abkürzung für  wie vorhin
 Abbreviation for  as above

Sinfonia No. 66

19

19

f *ff* *f* *ff* *pp*

23

23

p *f* *f* [*p*]

p *p* *p*

Sinfonia No. 66

26

26

29

29

Sinfonia No. 66

40

40

[decrease.]

f

rit.

43

43

p

f

Quellen:
Sources:

46

48

f

f

a2

p

ff

ff

ff

ff

53

53

f

ff

Sinfonia No. 66

57

Ob. I

Ob. II

57

61

Obol

61

p

poco
fors

p

fors

p

poco
fors

p

fors

p

[poco]
fors

p

fors

p

poco
fors

fors

p

Sinfonia No. 66

67

p cresc.
p cresc.
p cresc.

67

cresc.
cresc.
cresc.
cresc.

71

ff
ff

71

ff
ff
ff
ff

[decreac.]
[poco] forte
f
f
p
p
p

Sinfonia No. 66

75

[p]

78

78

Sinfonia No. 66

81

81

f *pp*

85

p *pp*

86

pp [*p*] *pp*

pp (*p*) *pp*

pp (*p*) *pp*

III

Menuetto

2 Oboi

2 Fagotti

2 Corni
in Si^b/B (alto)

Violino I

Violino II

Viola

Violoncello
e Basso

9

Fag. I

Fag. II

9

Sinfonia No. 66

Ob. 18 a2

Fag. a2

18

29

20

Sinfonia No. 66

37

Trio Solo

Oboe I

Fagotto I

Violino I

Violino II

Violoncello e Basso

pp

pp

43

48

Monnetto da capo

IV

Finale

Scherzando e presto

2 Oboi

2 Fagotti

2 Corni
in Si^b/B fautoi

Scherzando e presto

Violino I

Violino II

Viola

Violoncello
e Basso

1

pp

pp

pp

8

8

Sinfonia No. 66

15

15

22

22

Sinfonia No. 66

29

Ob. I

Ob. II

a 2

29

36

36

Sinfonia No. 66

42

42

48

48

Sinfonia No. 66

54

54

60

60

Sinfonia No. 66

66

Oboe

I. Solo

[P]

66

72

a2

72

Sinfonia No. 66

78

78

84

84

Sinfonia No. 66

Ob. I 90

Ob. II

Fag. I

Fag. II

90

96

96

42

H. M. P. 90

Sinfonia No. 66

103

Oboi

Fagotti

103

110

110

Sinfonia No. 66

117

117

124

Ob.I *mp*

Ob.II

124

Sinfonia No. 66

131

131

136

Oboe

136

Sinfonia No. 66

145

l. p. *forz* *p*

II. Solo *p* *forz* [*p*]

145

p *forz* *p*

p *forz* [*p*]

p

153

forz [*p*]

forz [*p*]

153

forz [*p*]

forz [*p*]

Sinfonia No. 66

160

I. *pp*
II. *pp*

160

pp
pp

167

pp

167

pp
pp

Sinfonia No. 66

174

174

Violoncello

181

[Soli]

181

Tutti

189 *Soli*

Soli

189

pizz.

pizz.

195

[P]

[P]

[P]

195

[P]

[P]

Sinfonia No. 66

209

a 2
ff

a 2
ff

209

ff

ff

col' arco

col' arco

210

a 2

210

ff

Sinfonia No. 66

216

216

223

a 2

223

Sinfonia No. 66

229 *a 2*

235

Sinfonia No. 67

F-Dur / F major

(H. C. R. LANDON)

2 Oboi

2 Fagotti

2 Corni in Fa e Si^b alto

Violino I

Violino II

Viola

Violoncello

Basso

ca. 25 Min.

SINFONIA No. 67

(ca. 1778)

I

Joseph Haydn

Presto 1

2 Oboi

2 Fagotti

2 Corni in Fa/F

Presto 1

Violino I *ppanissimo*

Violino II *ppanissimo pizzicato*

Viola *[pp] pizzicato*

Violoncello e Basso *[pp]*

7

7

Sinfonia No. 67

13

Violoncello col' arco

Basso pizzicato

20

a 2

a 2

col'arco

Tutti

col'arco

26

26

31

31

Sinfonia No. 67

30

30

41

41

Sinfonia No. 67

47

47

53

53

59

59

66

66

Sinfonia No. 67

73

o

73

79

79

84

2

84

91

91

p

pizzicato

[p]

pizzicato

p

97

97

103

a 2

[p]

103

col'arco

Sinfonia No. 67

109

Violoncello *col' arco* **Tutti**
Basso *col' arco*

109

Violoncello *col' arco* **Tutti**
Basso *col' arco*

115

115

Sinfonia No. 67

121

121

127

127

Sinfonia No. 67

133

133

139

139

Sinfonia No. 67

145

146

151

151

Sinfonia No. 67

157

a2

f

f

pp

f

f

Tutti

163

p

pp

pizzicato

[pp]

pizzicato

[pp]

Sinfonia No. 67

169

169

170

170

Violoncello
col'arco

pizzicato
Basso

Sinfonia No. 67

183

a2

183

col'arco

Tutti

[col'arco]

189

a2

189

189

Sinfonia No. 67

195

196

200

200

206

208

212

212

Sinfonia No. 67

210

215

p

p

210

215

226

231

f

a2

f

f

226

231

f

f

f

Sinfonia No. 67

232

233

236

a 2

239

245

Sol

Sol

a2 Sol

245

253

a2

a2

253

col'arco

col'arco

II

Adagio

1

2 Oboi

2 Fagotti

2 Corni
in SF/Basso

Adagio

1

Violino I
p con sordino

Violino II
p con sordino

Viola

Violoncello
e Basso
pianissimo

tenuito *staccato* *p*

[*tenuito*] *staccato*

7

p (tenuito)

p (tenuito)

p

7

(tenuito)

[tenuito]

13

13

18

[Più Adagio]

[Più Adagio]

19

[Più Adagio]

[Più Adagio]

24 1^{mo} tempo

p cresc. cresc.

24 1^{mo} tempo

p cresc. cresc. [cresc.] cresc.

28

f *ff* *a2* *p*

28

f *ff* *p*

Sinfonia No. 67

33

38

37

37

Sinfonia No. 67

41

[p]

a2

a2

41

p

p

46

a2

p

46

p

p

p

Sinfonia No. 67

52

52

57

57

*) Quellen/Sources 

Sinfonia No. 67

62

62

68

a2

[P]

68

[*sfm.*]

Violoncello

[P]

73

73

Tutti

Basso

78

78

ritardando

staccato

ritardando

staccato

Sinfonia No. 67

83

88

89

92

89

tenuto

92

Sinfonia No. 67

94

cresc. *f* *ff*

[cresc.] *ff*

cresc. *f* *ff*

cresc. *f* *ff*

98

p

p

102

102

106

106

111

2
a 2

2

116

2

116

pp col legno dell'arco

pp tenuto col legno dell'arco

pp col legno dell'arco

pp tenuto col legno dell'arco

III

Menuetto

2 Oboi ^{a2} 1

2 Fagotti ^{a2}

2 Corni in Fa/F

Violino I 1

Violino II

Viola

Violoncello e Basso

S

2 ^{a2}

p *f*

S

3 ^{a2}

p *f*

S

16

16

Trio 23

Solo
Sopra una corda, con sordino

Violino II
obbligato

Violino II
obbligato

31

39

*) Violino II obbligato accorda la quarta corda nel tono fa

Menuetto da capo

IV

Finale

Allegro di molto

2 Oboi

2 Fagotti

2 Corni
in Fa/F

Violino I

Violino II

Viola

Violoncello
e Basso

7

7

Sinfonia No. 67

13

13

19

19

Sinfonia No. 67

25

25

31

31

31

31

») *meno. f* -

37

37

43

43

Sinfonia No. 67

49

Oboe I Solo

Oboe II Solo [pp]

[pp] Solo pp [pp]

49

56

56

63

Obol

63

68

Adagio e cantabile

a 2

68

Adagio e cantabile

Violino I Solo

piano (e dolce)

Violino II Solo

piano (e dolce)

Violoncello Solo

piano e dolce

Sinfonia No. 67

78

80

Sinfonia No. 67

86

86

95

95

104

Ob. I Solo

Ob. II Solo

I. Solo

104

113

113

122

122

This section of the score covers measures 122 and 123. It features a piano accompaniment with three staves: right hand, left hand, and a lower bass line. The music is in a minor key and includes various dynamics such as *f*, *p*, and *ff*. A second ending bracket is present in the lower bass line of measure 123, marked with *a2*. The right hand part consists of flowing sixteenth-note passages, while the left hand provides a steady rhythmic accompaniment.

130

Oboi

130

This section of the score covers measures 130 and 131. It features an oboe part and a piano accompaniment. The oboe part is written on a single staff and includes dynamics such as *f* and *p*. The piano accompaniment consists of three staves (right hand, left hand, and lower bass line) with dynamics including *f*, *p*, and *ff*. A second ending bracket is present in the lower bass line of measure 130, marked with *a2*. The oboe part features melodic lines with some grace notes, while the piano accompaniment provides a complex harmonic and rhythmic support.

Sinfonia No. 67

138

138

1^{mo} tempo: Allegro di molto

146

1^{mo} tempo: Allegro di molto

146

152

152

158

158

164

164

170

170

*) Quillen / sources: $\text{♩} \text{ } \underline{\underline{♩}}$
 **) Ditto: $\text{♩} \text{ } \underline{\underline{♩}}$
 ***) Ditto: $\text{♩} \text{ } \underline{\underline{♩}}$

176

[Solo] *p*

[Solo] *p*

[Solo] *p*

pp

176

pp

pp

183

p

a2

183

190

190

196

196

Sinfonia No. 67

201

201

205

205

Fine

Sinfonia No. 68

B-Dur / B flat major

(H. C. R. LANDON)

2 Oboi

2 Fagotti

2 Corni in Si^b alto e Mi^b

Violino I

Violino II

Viola

Violoncello

Basso

ca. 23 Min.

SINFONIA No. 68

(ca. 1778)

I

Joseph Haydn

Vivace
1

2 Oboi

2 Fagotti

2 Corni
in Si \flat /B (alto)

Vivace
1

Violino I

Violino II

Viola

Violoncello
e Basso

7

f a 2

f

Soli

Soli

[*p*]

7

f

p

Sinfonia No. 68

Measure 16: The piano part enters with a series of chords. The string parts continue their rhythmic pattern.

Measure numbers 12, 16, and 18 are indicated in boxes at the beginning of their respective systems.

Sinfonia No. 68

23

23

28

28

$\text{♩} = \text{♩}$

Sinfonia No. 68

34

34

40

40

Wien II, usw. } 48/43.1
 "Vienna II, etc. }

46

46

51

51

55

55

61

61

67

67

72

72

77

77

83

[Solo]

83

pizz.

Sinfonia No. 68

89

89

95

Soli

95

» Venezia 

101

f

[Tutti]

101

106

p

p

106

p

p

112

p

pp

p

ppp

pizzicato

p

118

118

119

Sinfonia No. 68

124

124

col'arco

130

a 2

130

134

a 2

f

134

140

f

140

140

f

f

140

144

144

147

147

Sinfonia No. 68

150

150

154

154

II

Menuetto

2 Oboi ^{a 2} **1**

2 Fagotti **[Tutti]**

2 Corni in S^b/B^b(alto)

Violino I **1**

Violino II

Viola

Violoncello e Basso

7

7

*) MRS.  (Oboe I)

Sinfonia No. 68

13

13

19

19

25 Soli

a 2

[p]

25

p

p

31

a 2

Soli

[p]

f

a 2

f

f

31

31

p

f

f

p

f

31

Trio 37

a 2

f p f p f

f p f p f

f p f

37

pizzicato *col' arco*

p f p f p f

p f p f p f

p f p f

pizzicato *col' arco*

p f p f p f

p f p f p f

p f p f

pizzicato *col' arco*

p f p f p f

p f p f p f

p f p f

47

p f p f p f

f p f p f

p f p f p f

p f p f p f

47

pizzicato *col' arco*

p f p f p f

f p f p f

p f p f p f

p f p f p f

p f p f

Musetto da capo

III

Adagio cantabile

1

2 Oboi

2 Fagotti

2 Corni
in Mi^b/Es

Adagio cantabile

1

Violino I

con sordini

Violino II

con sordini

p stacc. assai

Viola

Violoncello
e Basso

5

a 2

f

a 2

f

5

*f**p**f**p**p**f**p**f**p**f**p**f stacc.**f stacc.*

Sinfonia No. 68

9

9

13

13

*) Wien II, Milano (Radnitzky, etc.)
Vienna II,

**) Wien II
Vienna II

Sinfonia No. 68

27

27

30

30

34

34

39

*) Dynamik in () nur Wien II / dynamic marks in () only Vienna II

Sinfonia No. 68

44

pp

44

p

p

p

48

48

p

p

p

pizzicato

p

Sinfonia No. 68

52

52

56

56

Sinfonia No. 68

61

61

65

65

col'arco

^{*)} Hummel, Op. XV, No. 3:

Sinfonia No. 68

68

68

71

71

74

74

77

77

77

77

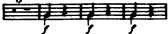
*) Hummel 74/70: 

Sinfonia No. 68

80

80

83

84

84

89

88 a 2

88

[# p]

[# p]

f p

f

92

Solo

p

f

f

92

p

f

p

*) Hummel

Sinfonia No. 68

96

96

100

[Tutti]

100

103

103

106

106

Sinfonia No. 68

100

pp *f* [Tutti] *f* *(p)* *(f)*

109

pp *f* *(p)* *(f)*

114

a 2

p *f* *(f)*

114

p(p) *f* *(p)* *(f)*

Sinfonia No. 68

119 a 2

119

123

123

*) Wien I, II
Wien II, II

IV

Finale

Presto

a2

1

2 Oboi
[Tutti]

2 Fagotti

2 Corni
in Si^b/B [alto]

Violino I

Violino II

Viola

Violoncello
e Basso

8

8

Sinfonia No. 6b

15

15

23

23

Sinfonia No. 68

31

Soli

[P]

31

p

p

p

40

f

a 2

f

a 2

***)*

[P]

40

f

f

f

f

p

p

p

*) Hummel (cf. 47)

**) Pag. II
 Wien I
 Vienna I

49

a 2

Tutti

49

49

49

49

58

58

58

58

67 a 2

67

76

76

Sinfonia No. 68

Solo 85

85

94

94

Violone [solo]

102

102

a2 111

111

119

119

127

127

135

135

143

143

151

151

150

150

Cor. I Hummel 

Sinfonia No. 68

167

167

175

175

Sinfonia No. 68

183

183

190

190

Sinfonia No. 6b

197

197

204

204

211

Two systems of musical notation. The first system consists of a grand staff (treble and bass clefs) with a key signature of one flat and a 3/4 time signature. The second system consists of a grand staff with a key signature of one flat and a 3/4 time signature.

211

Two systems of musical notation. The first system consists of a grand staff (treble and bass clefs) with a key signature of one flat and a 3/4 time signature. The second system consists of a grand staff with a key signature of one flat and a 3/4 time signature.

215

Two systems of musical notation. The first system consists of a grand staff (treble and bass clefs) with a key signature of one flat and a 3/4 time signature. The second system consists of a grand staff with a key signature of one flat and a 3/4 time signature.

215

Two systems of musical notation. The first system consists of a grand staff (treble and bass clefs) with a key signature of one flat and a 3/4 time signature. The second system consists of a grand staff with a key signature of one flat and a 3/4 time signature.

Sinfonia No. 68

225

225

234

234

Sinfonia No. 68

242 [Echo] Solo *pp* [Tutti] *f*

Echo Solo *pp* [Tutti] *f*

[Echo] Solo *pp* [Tutti] *f*

242 [Tutti] *f*

[Tutti] *f*

[Tutte] *f*

[Tutti] *f*

250

250

Sinfonia No. 68

256

256

256

262

262

Sinfonia No. 69

„Laudon“

C-Dur / C major

(H. C. R. LANDON)

2 Oboi

2 Fagotti

2 Corni in Do e Fa

2 Clarini (Trombe) in Do

Timpani

Violino I

Violino II

Viola

Violoncello

Basso

ca. 22 Min.

SINFONIA No. 69

"Laudon"

(ca. 1778)

I

Joseph Haydn

Vivace

1

2 Oboi *f* *p*

2 Fagotti *f*

2 Corni in Do/C *f*

2 Clarini in Do/C *f*

Timpani in Do-Sol/C-G

Violino I *f* *p* *dolce*

Violino II *f* *p* *dolce*

Viola *f*

Violoncello e Basso *f* *p* *dolce*

6

6

Tutti

12

p cresc.

12

cresc.

cresc.

Violoncello *p cresc.*

17

p cresc.

a 2

a 2

Tutti

Sinfonia No. 69

22

22

27

27

*) Quilins:

Sources:

Sinfonia No. 69

32

32

37

37

Sinfonia No. 69

42

42

48

48

Sinfonia No. 69

53

I Solo

53

58

59

Soli

63

63

70

70

•) Erzherszog Rudolf (cf. 76) ••) Gesellschaft der Musikfreunde II (cf. 7a)

77

77

83

83

89

89

94

94

99

f *f* *f* *f*

f *f* *f* *f*

f *f* *f* *f*

f *f* *f* *f*

99

f *f* *f* *f*

f *f* *f* *f*

f *f* *f* *f*

f *f* *f* *f*

104

104

p

p *pizz.*

p *pizz.*

p

110

110

115

115

[pp]

[pp]

col'arco

pp

Sinfonia No. 69

120

p *crescendo* *p* *f*

120

p *crescendo* *crescendo* *col'arco* *p* *f*

125

p *p* *p* *p*

125

p *p* *p* *p*

Sinfonia No. 69

132

132

139

139

Sinfonia No. 69

145

145

[dolce]

[dolce]

p

p

151

151

piu.

Vlc.

B.

piu.

Sinfonia No. 69

I [Solo]

156

156

161

161

166

166

171

171

Sinfonia No. 69

II

Un poco adagio più tosto andante

1

2 Oboi

2 Fagotti

2 Corni
in Fa/F

Violino I
p con sordino

Violino II
p con sordino

Viola
p

Violoncello
e Basso
p

5

5

Sinfonia No. 69

9

13

17

17

21

a2
p

21

21

25

p

a 2

p

25

29

pp

pp

29

pp

pp

pp

pp

33

33

37

37

Sinfonia No. 69

41

perdendosi

[*perdendosi*]

f

f

perdendosi

perdendosi

perdendosi

f

perdendosi

45

p

p

[*p*]

pp

pp

pp

p

pp

Sinfonia No. 69

40

40

f

ff

p

ff

54

a2

54

p

p

p

p

Sinfonia No. 69

59

59

63

63

Quellen: 

Sinfonia No. 69

67

67

71

71

78

76

78

80

80

80

Sinfonia No. 69

85

89

89

93

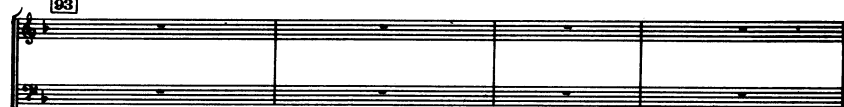

93

97

97

Sinfonia No. 69

101

101

104

104

108

109

112

crescendo

crescendo

112

crescendo

crescendo

crescendo

crescendo

115

[perdendosi] [P]

[perdendosi] [P]

[perdendosi] [P]

perdendosi [P]

perdendosi P

perdendosi P

perdendosi [P]

119

a 2 *pp*

pp [pp]

119

pp *pp* *pp*

Menuetto

III

Oboe I
 Oboe II
 2 Fagotti
 2 Corni in Do/C
 2 Clarini in Do/C
 Timpani in Do-Sol/C-O
 Violino I
 Violino II
 Viola
 Violoncello e Basso

9

9

Sinfonia No. 69

16

16

23

23

Sinfonia No. 69

Trio 31

Oboe I *Solo* [P]

Violino I *p*

Violino II *pizz.*

Viola *p* *pizz.*

Violoncello e Basso *p* *pizz.*

37

44

a) Quillen: 
 Sources: 

Menuetto da capo

IV

Finale Presto

2 Oboi

2 Fagotti

2 Corni
in Do/C

2 Clarini
in Do/C

Timpani
in Do-Sol/C-G

Presto

1

Violino I

Violino II

Viola

Violoncello
e Basso

9

9

Sinfonia No. 69

17

17

24

24

Sinfonia No. 69

31

31

37

37

Sinfonia No. 69

43

43

50

50

Sinfonia No. 69

57

57

65

65

Quellen:
Sources:

Sinfonia No. 69

72

72

79

79

Sinfonia No. 69

87

87

95

95

Sinfonia No. 69

102

102

109

109

Sinfonia No. 69

116

116

123

123

Sinfonia No. 69

130

130

137

137

144

pp

144

pp

pp

pp

151

pp

151

pp

pp

pp

Sinfonia No. 69

154

[pp]

158

[pp]

165

a 2

a 2

165

172

172

179

179

Sinfonia No. 69

187

187

196

196

Sinfonia No. 69

205

pp

a2

a2

206

pp

Tutti

214

a2

a2

214

Sinfonia No. 69

223

223

232

232

Fino

Sinfonia No. 70

D-Dur / D major

(H. C. R. LANDON)

Flauto

2 Oboi

Fagotto

2 Corni in Re

2 Clarini (Trombe) in Re

Violino I

Violino II

Viola

Violoncello

Basso

ca. 22 Min.

SINFONIA No. 70

(18. Dez. 1779)

Joseph Haydn

Vivace con brio

I

Flauto
traverso

2 Oboi

Fagotto

2 Corni
in Re / D

2 Clarini
in Re / D

Timpani
in Re-La/D-A

Violino I

Violino II

Viola

Violoncello
e Basso

Vivace con brio

10

10

Sinfonia No. 70

21

21

30

30

21

30

30

^{a)} Forster und Dupl.-St. Esterházy Archiv u" / Forster and dup. part Esterházy Archives u"

41

41

fz

fz

fz

53

53

59

59

fz

fz

fz

p

p

Sinfonia No. 70

Sinfonia No. 70

Sinfonia No. 70

104

104

114

114

Sinfonia No. 70

128

128

141

141

*) Quellen
sources

154

159

169

169

II

Specie d'un canone in contrapunto doppio

Andante

Flauto
traverso

2 Oboi

Fagotto

2 Corni
in Re/D

Violino I
Andante
1 con sordini

Violino II
con sordini
p

Viola
p

Violoncello
e Basso
p

Sinfonia No. 70

17

p
pp
p
pp

17

contrapunto

p
pp

25

pp
pp
pp

25

pp
pp
pp
pp

Sinfonia No. 70

31

Violoncello

37

p

37

Tutti

Sinfonia No. 70

43

43

49

49

^{a)} Hauptquellten T. 58/56 col basso, d.h. Oktav höher
Principal sources bars 58/56 col basso, i. e. octave higher

Sinfonia No. 70

54

59

64

69

Sinfonia No. 70

87

72

Sinfonia No. 70

77

83

83

Violoncello

[Tutti]

^{a)} Evertzell vgl. T. 27, 125 (so Ob. II Forster, T. 79) Possibly see also 27, 125 (thus Ob. II Forster at 79)

^{aa)} Forster

Sinfonia No. 70

90

90

[Violoncello]

95

95

[Tutti]

^{a)} Forster

^{aa)} Forster ditto 101

Sinfonia No. 70

100

100

104

104

104

104

¹⁾ Forster

111

111

pp

[*pp*]

[*pp*]

120

120

pp

pp

pp

120

[*pp*]

[*pp*]

[*pp*]

[*pp*]

pp

III

Menuet

Allegretto

Flauto traverso

2 Oboi

Fagotto

2 Corni in Re/D

2 Clarini in Re/D

Timpani in Re-La/D-A

Violino I

Violino II

Viola

Violoncello e Basso

Allegretto

11

11

11

Sinfonia No. 70

Coda

22 49

[Solo]

[Solo]

[Solo]

22 49

52 Solo

[Solo]

[Solo]

[Solo]

59

Sinfonia No. 70

Trio

31

[Solo] *p* [ppp] [p]

[ppp] [p] [pp]

31

[ppp] [pp] [p] [ppp]

39

[ppp] [p]

[ppp] [p]

40

[ppp] [p] [pp]

pp Menuet da capo
(e poi segue la Coda)

IV

Finale

Allegro con brio

1

Flauto
traverso

2 Oboi

Fagotto

2 Corni
in Re/D

2 Clarini
in Re/D

Timpani
in Re-La/D-A

Allegro con brio

1

Violino I
pp

Violino II
pp

Viola
pp

Violoncello
e Basso
pp

11

11

11

23

a 3 soggetti in contrapunto doppio

23

35

35

36

Sinfonia No. 70

47

47

50

50

Sinfonia No. 70

71

71

Violoncello
Tutti

83

83

^{a)} Forster

Sinfonia No. 70

85

85

107

107

Sinfonia No. 70

119

119

131

131

^{a)} Forster, duplo. Esterházy-Archív J. J. J. J.

144

144

157

157

157

Sinfonia No. 70

169

169

p

183

183

pianissimo

Finis

Sinfonia No. 71

B-Dur / B flat major

(H. C. R. LANDON)

Flauto

2 Oboi

Fagotto

2 Corni in Si^b alto e Fa

Violino I

Violino II

Viola

Violoncello

Basso

ca. 21 Min.

SINFONIA No. 71

(ca. 1779/1780)

I

Joseph Haydn

Adagio

1

Flauto

2 Oboi

Fagotto

2 Corni
in Si^b/B (alto)

Violino I

Violino II

Viola

Violoncello e Basso

Violoncello

Tutti

5

Allegro con brio

5

Allegro con brio

Tutti

Keele 1-88 col basso
*) Budapest 1-88

Copyright 1967 by HAYDN-MOZART PRESSE, SALEBURG

Sinfonia No. 71

Measures 10-11: Violin I and II, Viola, and Cello parts are mostly rests. The piano accompaniment begins with a rhythmic pattern in the right hand and a bass line in the left hand.

Measures 12-17: The piano accompaniment continues with a complex rhythmic pattern in the right hand and a steady bass line in the left hand. The string parts remain mostly rests.

Sinfonia No. 71

23

29

29

Sinfonia No. 71

35

36

42

42

Sinfonia No. 71

52

52

61

61

*) Budapest 65/78 col basso, 75

Sinfonia No. 71

70

70

78

78

85

85

a 2

85

85

91

91

a 2

91

91

98

98

105

105

Sinfonia No. 71

111

a 2

111

117

117

Sinfonia No. 71

124

124

131

131

8

138

138

144

144

Sinfonia No. 71

150

150

156

156

162

162

169

169

169/274 Kees, str. col basso;

167/267 Budapest col basso, 210 — 1

Sinfonia No. 71

176

176

184

184

192

Soli

192

Tutti

202

202

f *pp*

Sinfonia No. 71

211

211

217

217

*) Kees, Fidelle Candon 1790: 216/220 = Viol. I.
Wien Natl.

Rudapest, 216/218, 224/226

Sinfonia No. 71

223

223

228

228

II

Adagio

1

Flauto

2 Oboi

Fagotto

2 Corni in Fa/F

Violino I
p con sordini

Violino II
p con sordini

Viola
p

Violoncello e Basso
p

7

7

Sinfonia No. 71

13

13

19

19

Sinfonia No. 71

24

24

29

29

Sinfonia No. 71

34

34

38

38

Sinfonia No. 71

42

42

45

45

48

48

51

51

Sinfonia No. 71

54

54

57

57

61

61

col'arco

p

col'arco

p

col'arco

p

64

64

Sinfonia No. 71

67

70

Sinfonia No. 71

73

73

76

74

Sinfonia No. 71

79

79

84

84

90

90

90

90

Sinfonia No. 71

103

103

108

108

111

114

117

117

122

122

127

127

132

132

III

Menuetto

1

Flauto

2 Oboi

Fagotto

2 Corni
in Sib/B (alto)

Violino I

Violino II

Viola

Violoncello
e Basso

9

9

Violoncello

Sinfonia No. 71

18

19

27

27

Tutti

Sinfonia No. 71

Trio 35

Violino I Solo *mezzo f*)

Violino II Solo *mezzo f*)

Violino I ripieno *piaz.*

Violino II ripieno *[P] piaz.*

Viola *[P] piaz.*

Violoncello e Basso *[P] piaz.*

42

col'arco

col'arco

col'arco

col'arco

51

mezzo f)

mezzo f)

piaz.

piaz.

[P] piaz.

[P] piaz.

Menuetto da capo

) Nur von | Chianchettini & Sperati | Druck
Only from | print

IV

Finale
Vivace

1

Flauto

2 Oboi

Fagotto

2 Corni
in Sib/B (alto)

Vivace

1

Violino I

Violino II

Viola

Violoncello
e Basso

[rit.]

p

6

f

[*f*]

6

f

f

f

11

Soli

11

16

16

21

21

26

26

Sinfonia No. 71

30

30

33

33

37

37

41

41

48

48

50

50

Sinfonia No. 71

56

56 *per licentiam*^{*)}

61

61

*) Wien Nat. "con permissione"

67

67

Violoncello

73

73

Tutti

Sinfonia No. 71

79

79

84

84

Sinfonia No. 71

89

89

95

95

100

Soli

105

105

Sinfonia No. 71

110

110

115

115

Sinfonia No. 71

120

120

126

126

Sinfonia No. 71

131

131

134

134

138

138

142

Solo

Solo

Solo

Solo

142

^{*)} Kleinotisch = Hummel - Druck, andere Quellen pastieren. (Chianchetini & Sperati = Hummel)

^{*)} Small print = Hummel print, other sources have rests.

Sinfonia No. 71

146

149

150

153

* MBS. =

Sinfonia No. 71

154

154

159

159

Sinfonia No. 72

D-Dur / D major

(H. C. R. LANDON)

Flauto
2 Oboi
Fagotto
4 Corni in Re
(Timpani)
Violino I
Violino II
Viola
Violoncello
Basso
Cembalo

ca. 26 Min.

SINFONIA No.72

(ca. 1763-1765)

Joseph Haydn

I

Allegro
1

Flauto *tacet*

2 Oboi

Fagotto

4 Corni in Re/D *Solo*

Timpani^{*)}
a Re-La / D-A

Allegro
1

Violino I

Violino II

Viola

Violoncello e Basso [Cembalo]

^{*)} Nur aus Gesellschaft der Musikfreunde
Only from (Wien/Vienna)

Sinfonia No. 72

9

9

16

16

Sinfonia No. 72

22

23

33

33

Sinfonia No. 72

41

41

48

2

48

54

55

63

63

71

71

p

71

71

p

90 a 2

90 a 2

f

Solo

Solo

Solo

Solo

p

[*p*]

90

90

f

p

p

p

Sinfonia No. 72

87

87

95

95

104

109

111

111

Sinfonia No. 72

119

119

127

127

II

Andante

Flauto 1 Solo

Violino Solo

Violino I

Violino II

Viola

Violoncello e Basso

[Cembalo]

5

11

Sinfonia No. 72

15

20

24

Sinfonia No. 72

Sinfonia No. 72

42

46

49

^{a)} In allen Quellen *p'*
In all sources *p'*

III

Menuet

Flauto 1 tacet
fino al Finale

2 Oboi

Fagotto

4 Corni
in Re/D

Timpani
in Re-La / D-A

Violino I 1

Violino II

Viola

Violoncello
e Basso [Cembalo]

9

9

Sinfonia No. 72

17

17

25

25

Trio

2 Oboi 33

Fagotto Solo

4 Corni
in Re/D

Timpani
in Re-La/D-A

41

49

IV

Finale. Andante Thema

Flauto

2 Oboi

Fagotto

4 Corni
in Re/D

Timpani
in Re-La/D-A

Violino I

Violino II

Viola

Violoncello
e Basso

1

stacc.

9

9

Var. I

17

Flauto

Violino I

Violino II

Viola

Violoncello
e Basso

23

29

Var. II

33

Violino I

Violino II

Viola

Violoncello Solo

Violoncello e Basso

38

44

Var. III

Violino Solo

Violino I

Violino II

Viola

Violoncello e Basso

54

59

Var. IV

Violino I

Violino II

Viola

Violone Solo
[Contrabasso]

Violoncello
(e Basso)

65

73

Var. V

81

2 Oboi

2 Corai
in Re/D

81

Violino I

Violino II

Viola

Violoncello
e Basso

89

89

Var. VI

97

Flauto

2 Oboi

Fagotto

4 Corni
in Re/DTimpani
in Re-La/D-A

Violino I

Violino II

Viola

Violoncello
e Basso

106

106

Presto

117

Presto

117

122

127

132

133

139

141

141

Sinfonia No. 73

„La Chasse“

D-Dur / D major

(H. C. R. LANDON)

Flauto
2 Oboi
2 Fagotti
2 Corni in Re e Sol
2 Clarini (Trombe) in Re
Timpani
Violino I
Violino II
Viola
Violoncello
Basso

ca. 21 Min.

SINFONIA No. 73

La Chasse

ca. 1781

Joseph Haydn

I

Adagio

Flauto *p*

2 Oboi *p*

2 Fagotti *p* (Solo)

2 Corni in Re/D *p*

2 Clarini in Re/D *taceti*

Timpani in Re-La/D-A *taceti*

Violino I *p*

Violino II *p*

Viola *pizz.* *p*

Violoncello e Basso *pizz.* *p*

Adagio

6

[Tutti]

6

f col' arco

f col' arco

21

21

Allegro 27

Allegro 27

Sinfonia No. 73

31

Ob. I

Ob. II

31

36

36

Sinfonia No. 73

40

Obol

40

43

43

46

48

50

50

 bass:

 better:

54

54

56

58

Sinfonia No. 73

62

a 2

62

65

65

Sinfonia No. 73

68

68

72

72

Sinfonia No. 73

76

76

p

76

76

p

Tutti

80

80

[Solo]

[*p*]

80

80

83

Ob. I
Ob. II
[Tutti]

83

86

86

89

89

95

95

109

Ob. I

Ob. II

109

113

Oboi

113

Sinfonia No. 73

116

116

119

119

*) Keen, Torricella *tr***) Alle Quellen / all sources *p* (cf. 47ff)

Sinfonia No. 73

123

123

127

127

*) Kees, Torricella *f*
 **) Forster *f*

131

131

135

135

140

140

143

143

Sinfonia No. 73

146

146

149

149

II

Andante

1

Flauto

2 Oboi

2 Fagotti

2 Corni
in Sol/G

Andante

1

Violino I

Violino II

Viola

Violoncello
e Basso

8

8

Sinfonia No. 73

10

10

p

p

p

[*mf.*]

[*f.*]

14

14

Sinfonia No. 73

18

(Tutti)

19

22

1. 2.

1. 2.

p

Sinfonia No. 73

25

25

29

29

33

33

36

38

42

42

40

40

54

[Tutti] [Solo]

54

58

58

62

62

66

66

Sinfonia No. 73

71

71

75

75

79

79

83

83

88

[p]

88

[p]

95

[Tutti]

95

Sinfonia No. 73

100

100

104

104

Sinfonia No. 73

107

107

110

110

III

Menuetto"
Allegretto

1

Flauto
2 Oboi
2 Fagotti
2 Corni in Re/D

Allegretto

1

Violino I
Violino II
Viola
Violoncello e Basso

10

10

Sinfonia No. 73

20

20

31

31

Sinfonia No. 73

41

41

Trio

51

51

Sinfonia No. 73

59

[p]

p

59

67

[Tutti]

67

IV^o
1780La Chasse
Presto

Flauto

2 Oboi

2 Fagotti

2 Corni in Re/D

2 Clarini in Re/D

Timpani in Re-La/D-A

Violino I

Violino II

Viola

Violoncello e Basso

7

7

7

[] bedeutet Zusatz des Herausgebers, () bedeutet nicht im Autograph, aber in den anderen Quellen vorhandene dynamische Zeichen.
 *) [] is an editorial addition, () for dynamic marks missing in the autograph but found in the other sources.

Sinfonia No. 73

13

13

19

19

Sinfonia No. 73

25

Soli

25

32

32

Violoncello

38

[Solo]

38

44

44

(Tutti)

50

[Tutti]

50

56

56

62

62

64

64

74

74

81

81

87

87

93

[Solo] *p* [Tutti] *f*

93

Sinfonia No. 73

100

[Solo]

100

106

106

112

113

118

[Tutti]

119

→ V. I, II $\frac{1}{2}$ in allen Quellen T. 119
 $\frac{1}{2}$ in all sources bar 119

124

124

130

130

136

136

142

142

148

148

154

154

Sinfonia No. 73

160

160

160

160

Sinfonia No. 73

173

173

179

170

Sinfonia No. 73

185

[Solo]

p

f *p*

p

p

185

p

p

f *p*

f *p*

f

(Violoncello)

(p)

191

p

p

p

p

191

p

p

p

p

Sinfonia No. 73

197

[cresc.]

[cresc.]

[Tutti]

[cresc.]

[Tutti]

197

(cresc.)

(cresc.)

[Tutti]

[cresc.]

[cresc.]

[Tutti]

203

203

209

209

215

Solo

215

Sinfonia No. 73

222

222

(Violoncello)

229

[Solo]

[messo *f*]

[messo *f*]

226

236

p

236

[*p*]

[Tutti]

244

perdendosi

perdendosi

244

perdendosi

perdendosi

perdendosi

pp

ANHANG / APPENDIX

Streicherstimmen in Forsters Druck, 1. Satz, T. 1-12
 String parts in Forster's print, first movement, bars 1-12

Sinfonia La Chafse

Adagio

Violino I
 Violino II
 Viola
 Violoncello e Basso

pizz.
p
 pizz.
 pizz.
 pizz.

7

f col' arco
ff col' arco
f col' arco
f col' arco
f col' arco
f col' arco

p
p
p
p
p
p

etc.
 etc.
 etc.
 etc.