

G. ROSSINI
SINFONIA
NELL'OPERA "MAOMETTO II.,,

TROMBA I. in Do

Andante sostenuto

8

mf *f*

A 19 *rall.* B

f

7

pp

Allegro 28 C 4

Fl. Ob. Cl.

ff

1

1

1

1

5

mf

TRUMPET I

D

TRUMPET I

Tutta forzu

Più mosso

G. ROSSINI

SINFONIA

NELL'OPERA "MAOMETTO II.,,

TROMBA II. in Do

Andante sostenuto

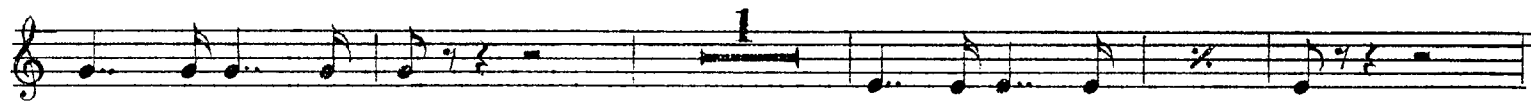

TROMBA II. in Do

D

TROMBA II. in Do

f 4 9
(Ob. I.)

15
(Ott. no) *p* *cresc.*

f

ff

Tutta forza

ff

Più mosso

pp *cresc.*

ff *mf*