Sinfonie in D

KV 81 (73l)*)

Datiert: Rom, 25. April 1770*)

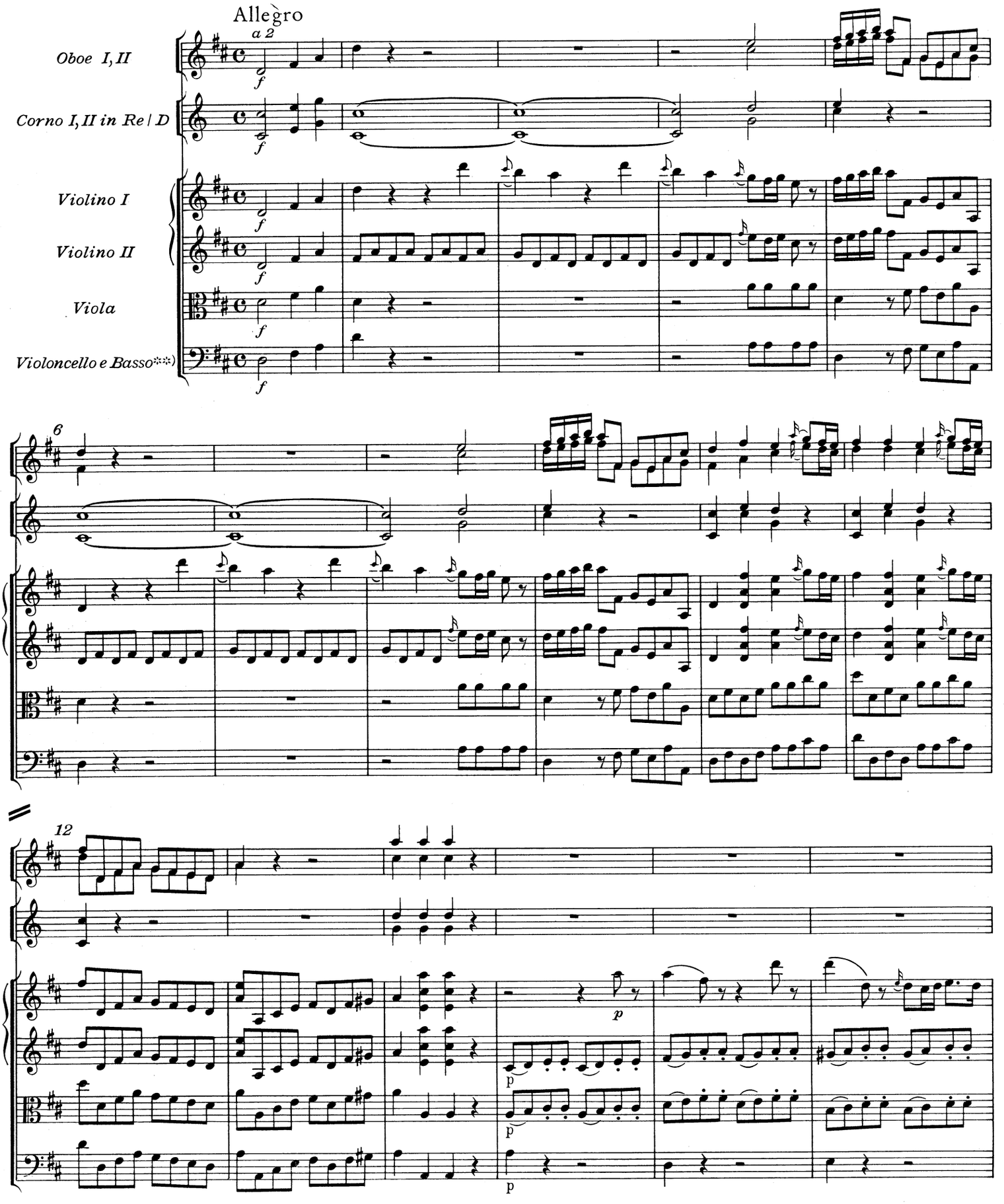

*) Zur Echtheit, Datierung und Überlieferung vgl. Vorwort.
**) Fagott ad libitum; vgl. Vorwort.

© 1985 by Bärenreiter-Verlag, Kassel

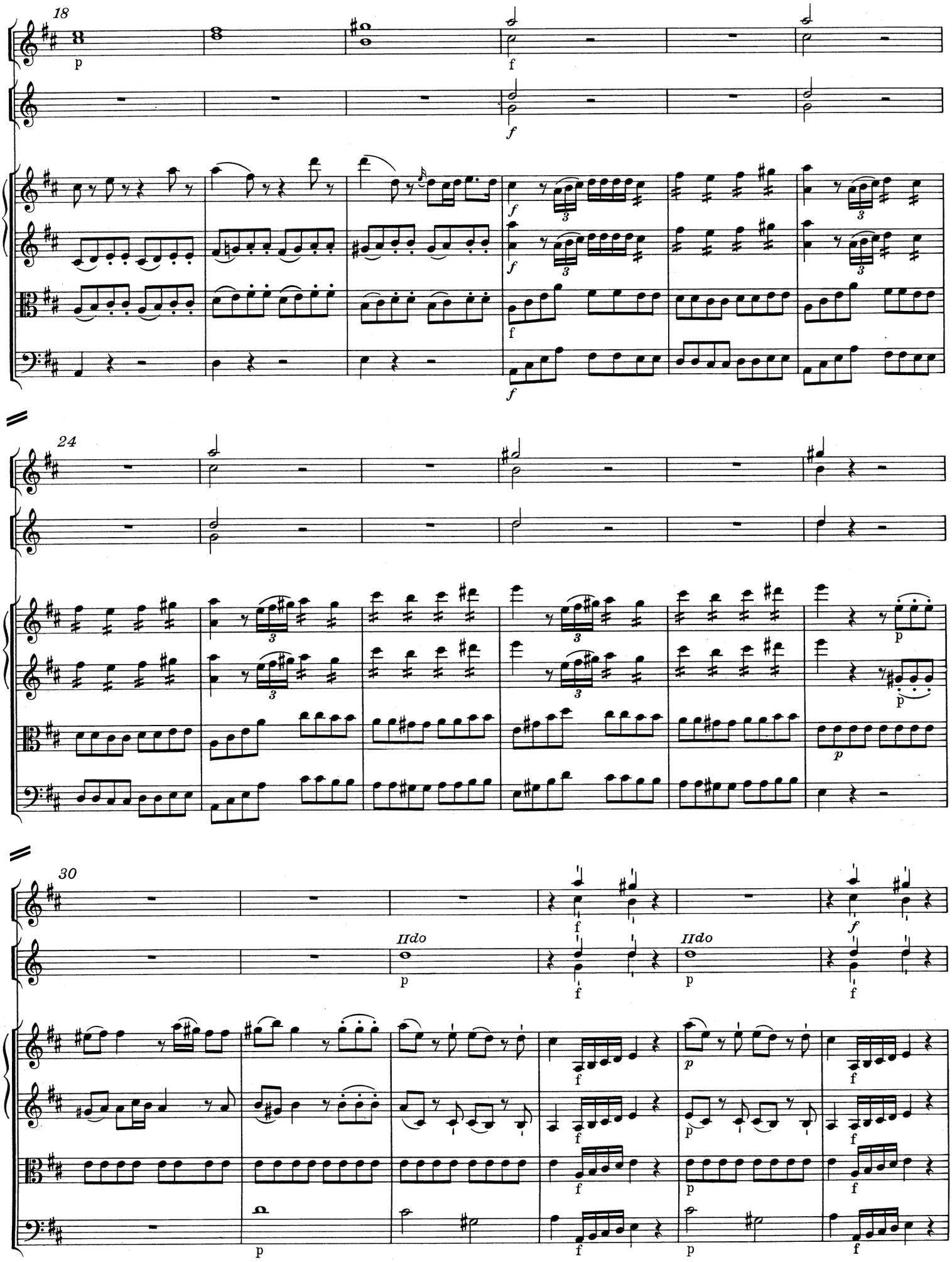
18
24
30
IIdo
IIdo

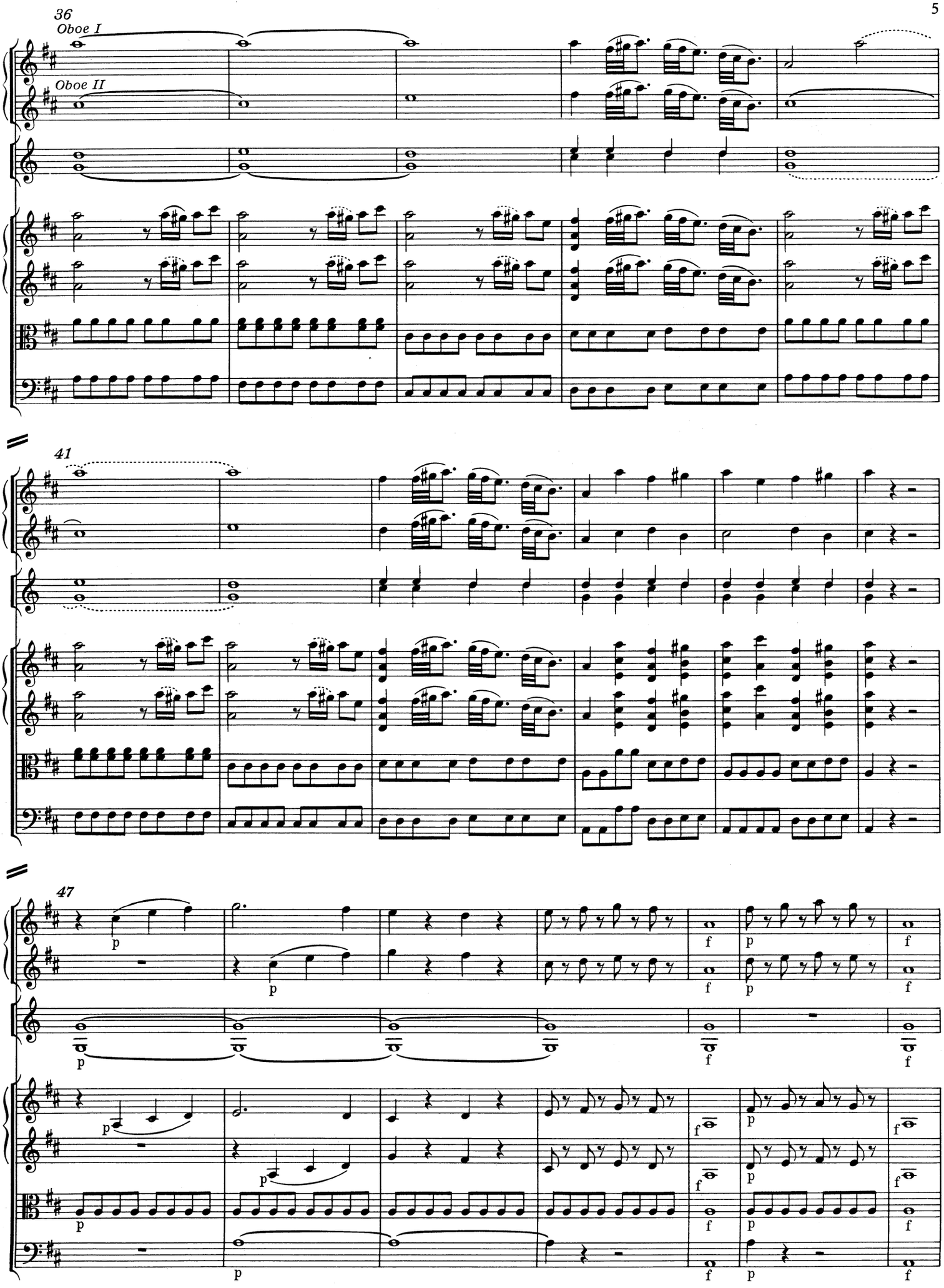
36
Oboe I
Oboe II
41
47
p
f

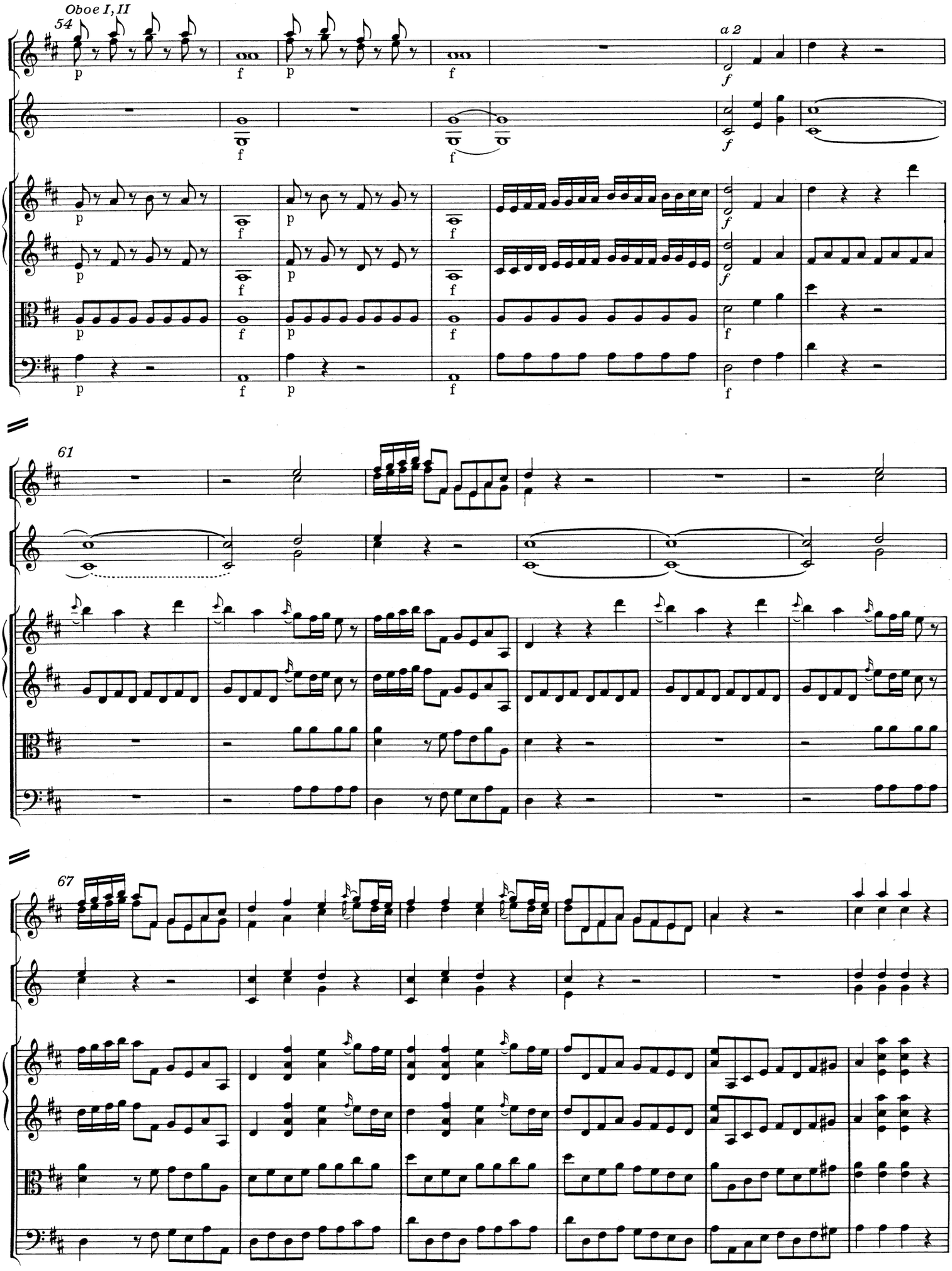
Oboe I, II
54
a 2
61
67

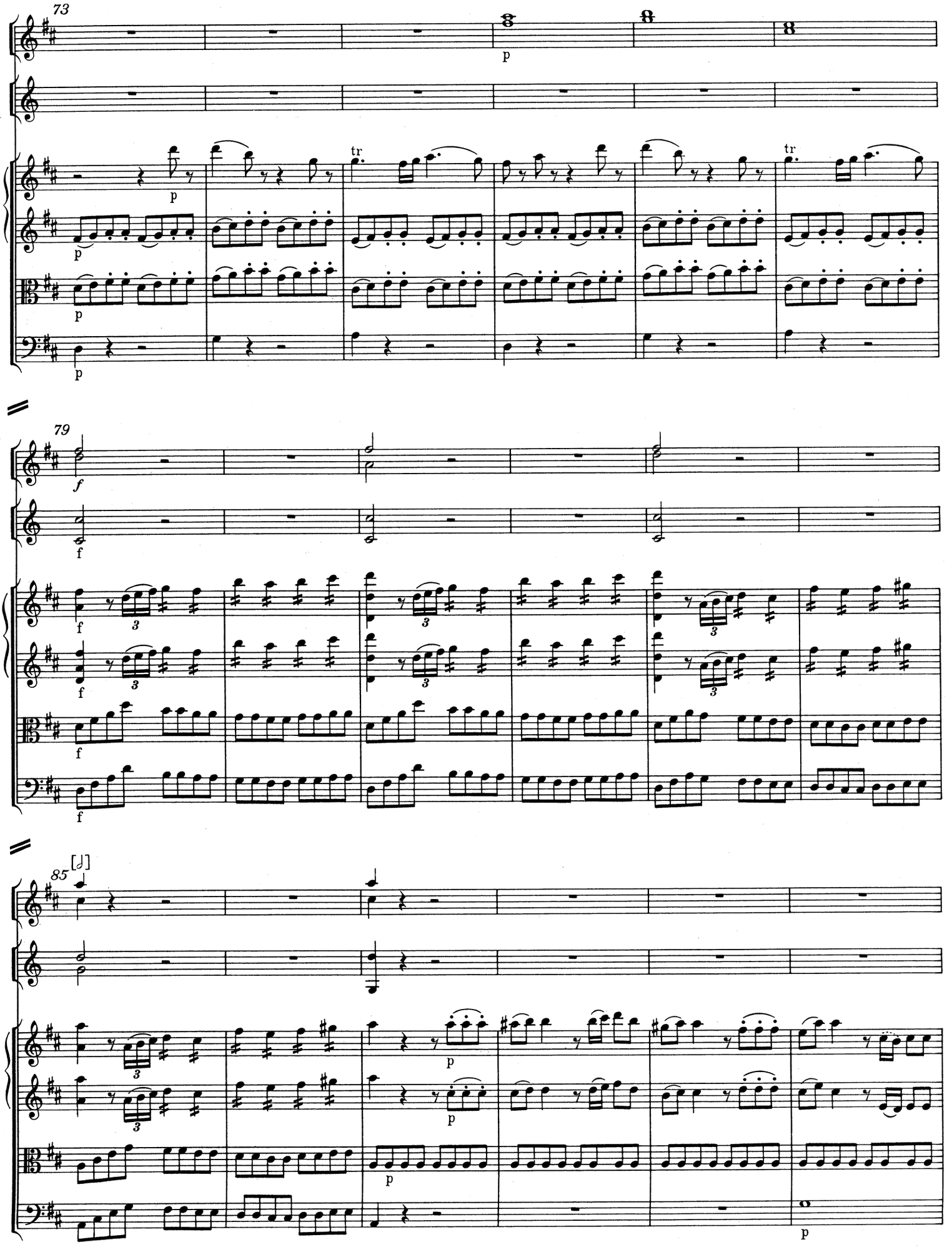
73
p
tr
79
f
85
[𝅗𝅥]
p

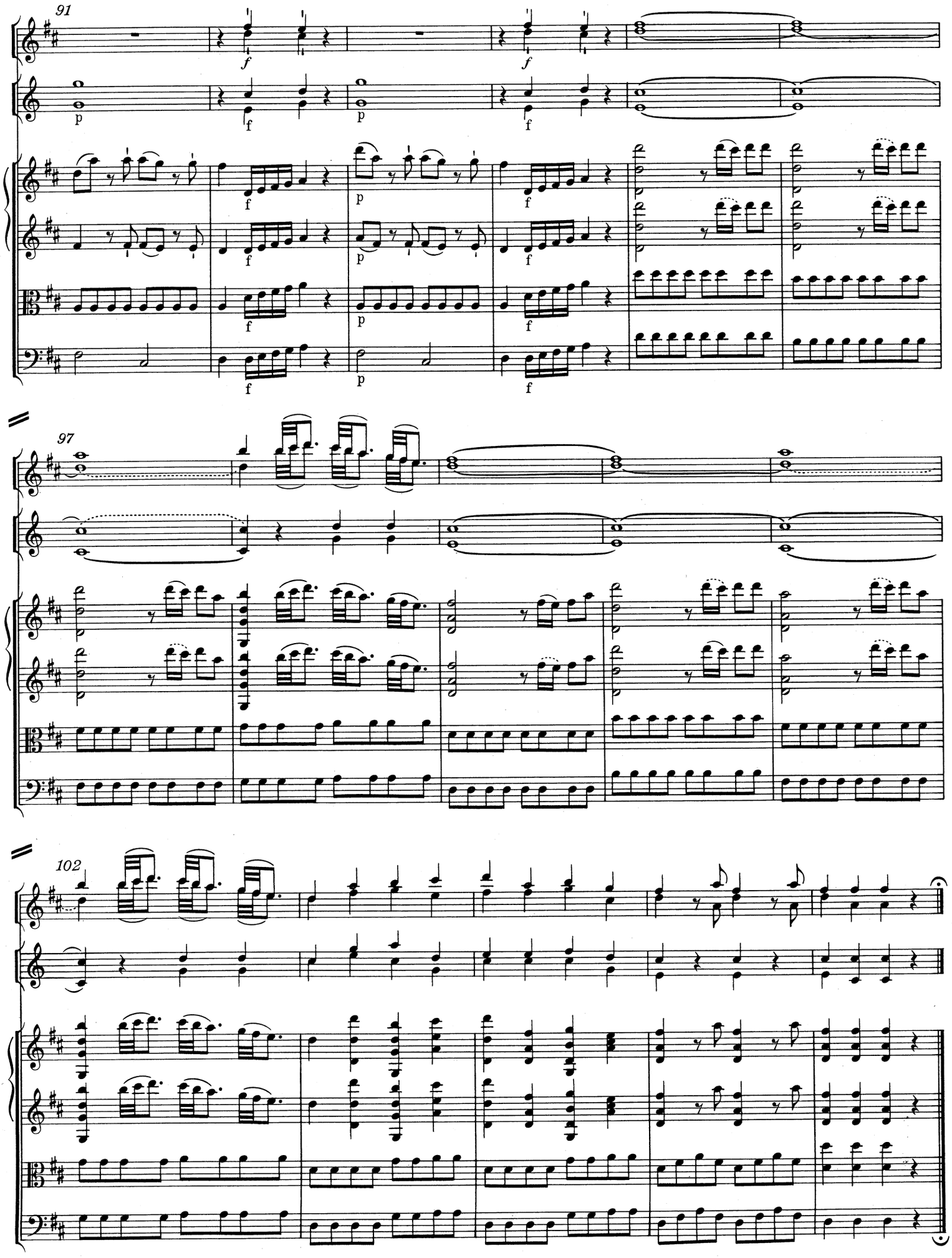
91
97
102

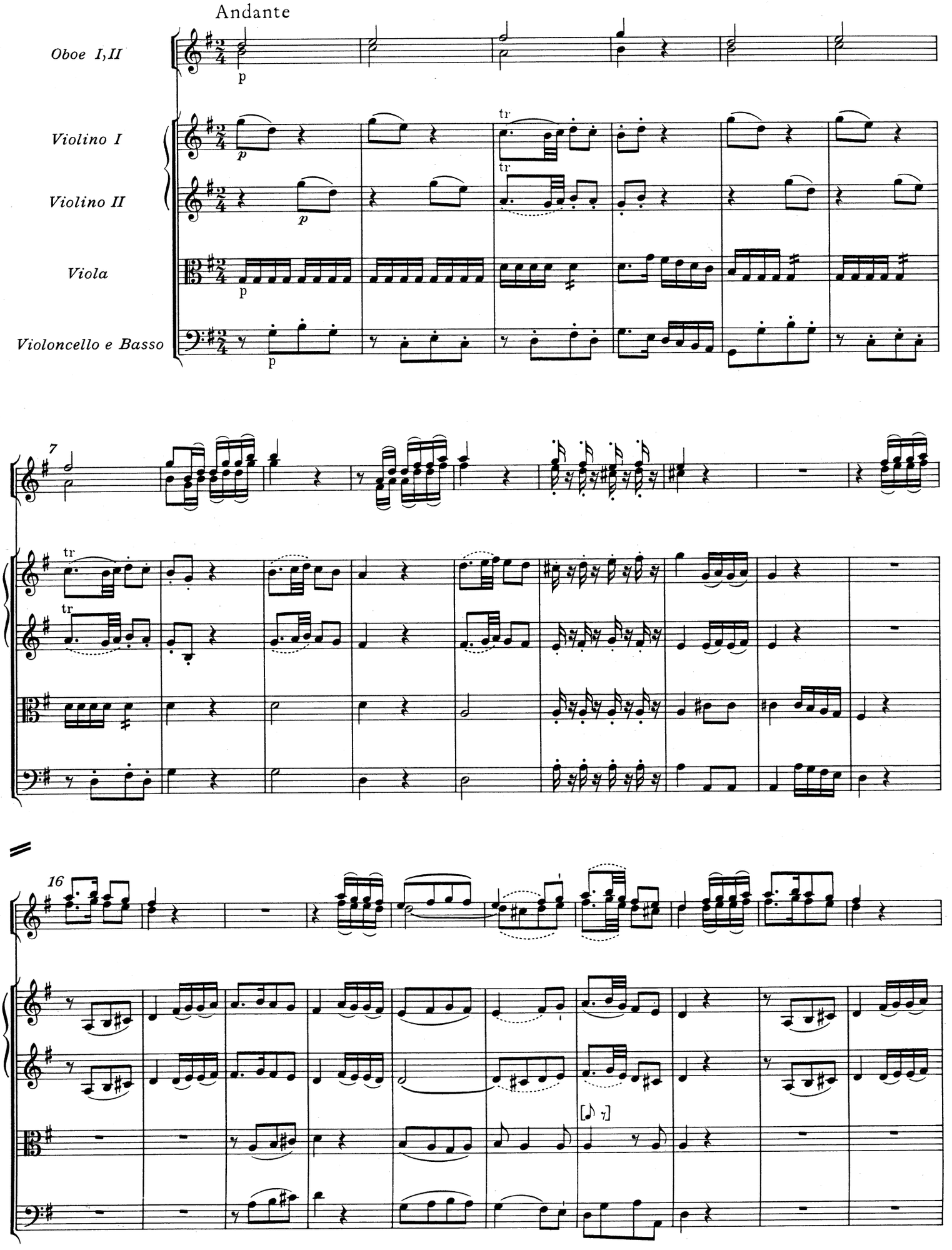
Andante
Oboe I,II
Violino I
Violino II
Viola
Violoncello e Basso
p
tr
7
16

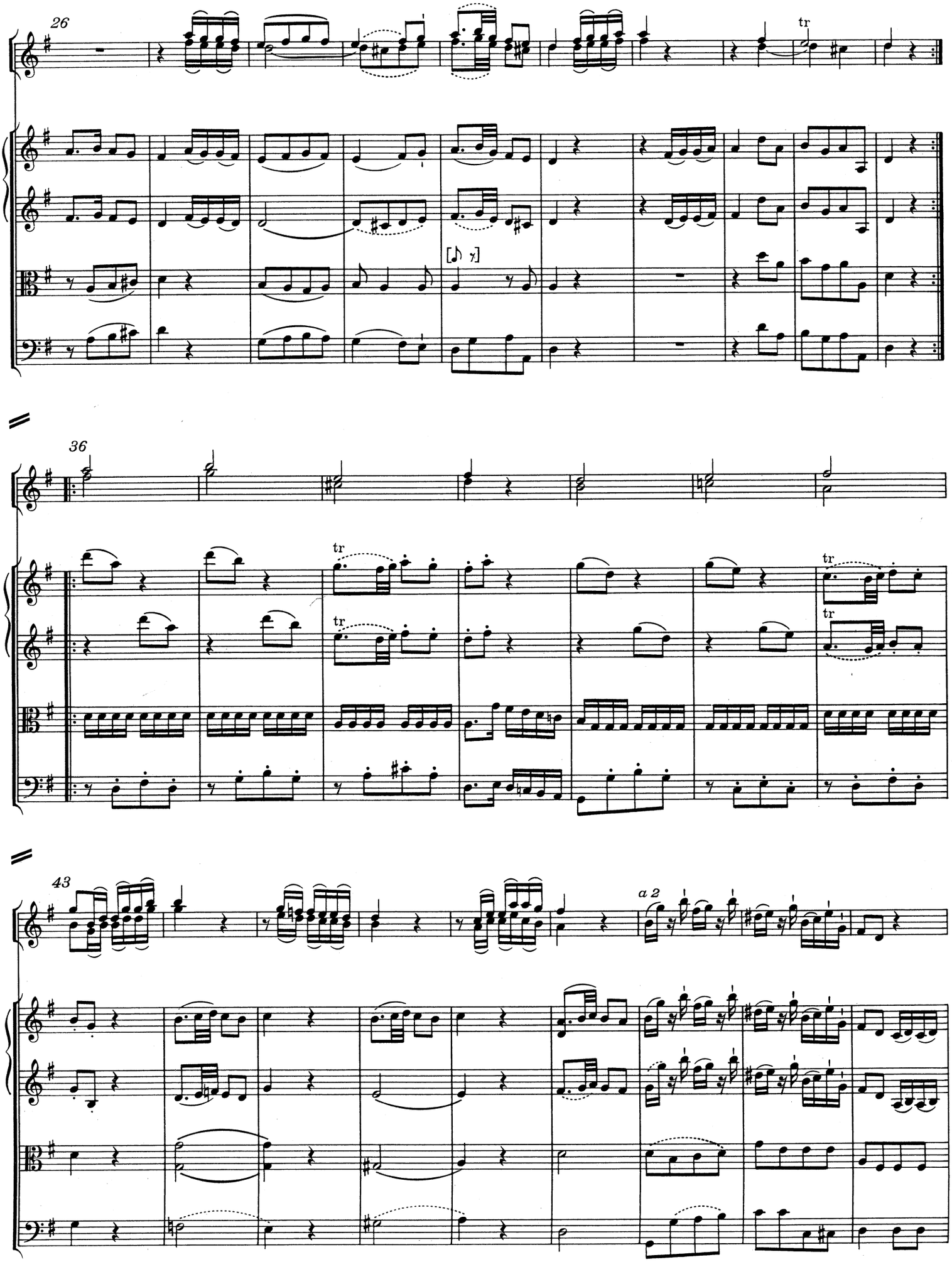
26
tr
[𝅘𝅥𝅯 𝄾]
36
tr
tr
tr
tr
43
a 2

52

63

Allegro molto

Oboe I,II

Corno I,II in Re/D

Violino I

Violino II

Viola

Violoncello e Basso

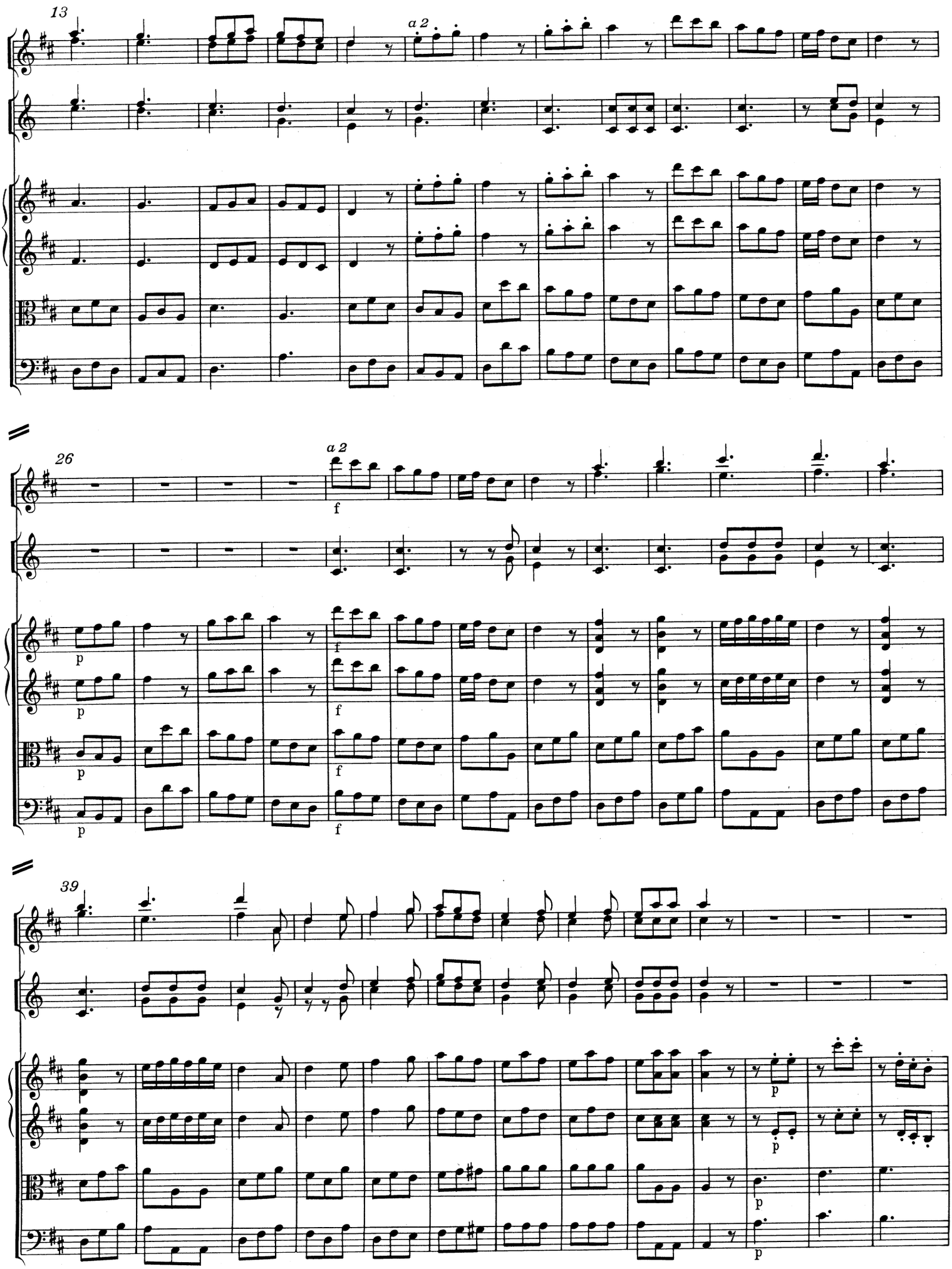
13
a 2
26
a 2
f
p
f
39
p

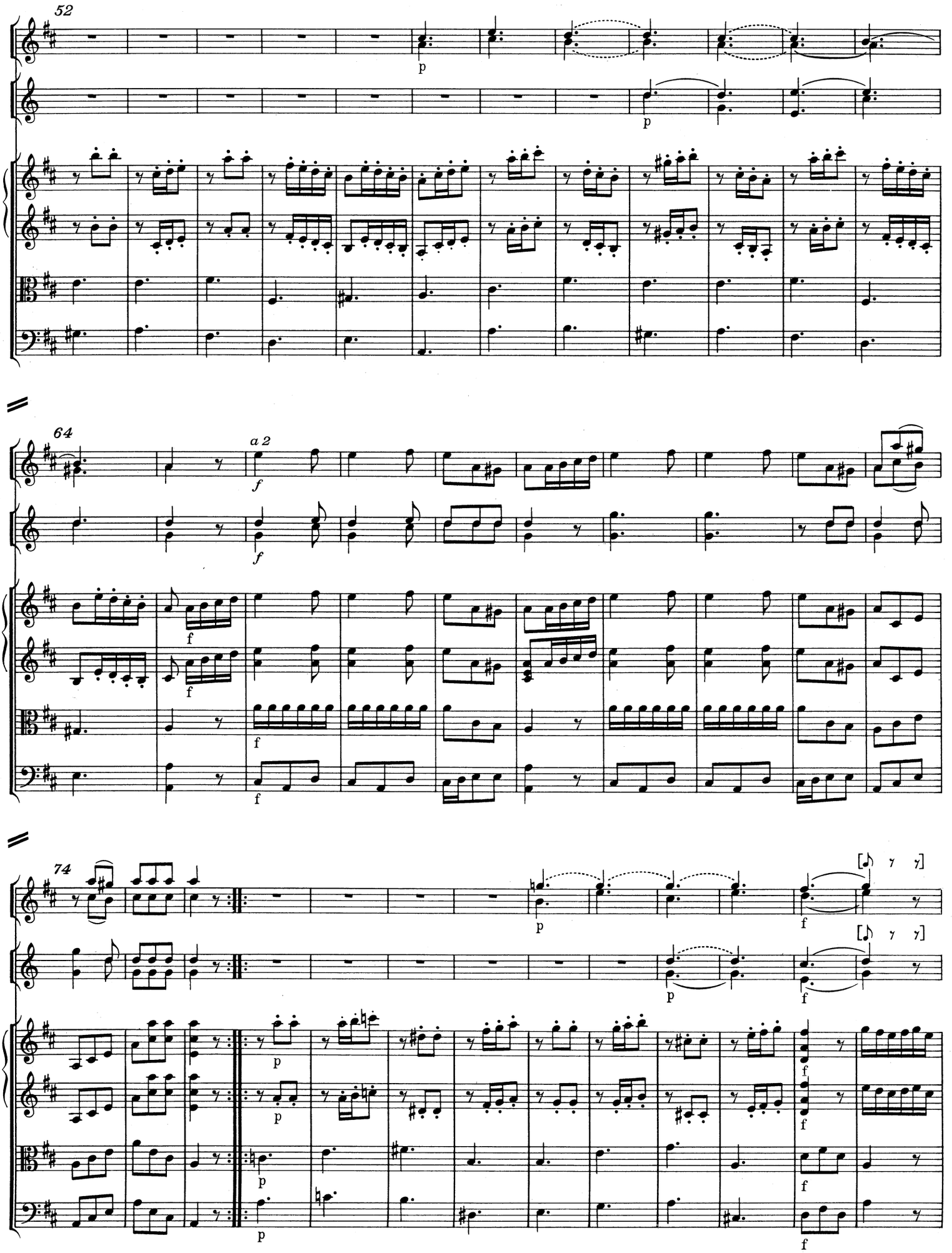
52
64
a 2
74

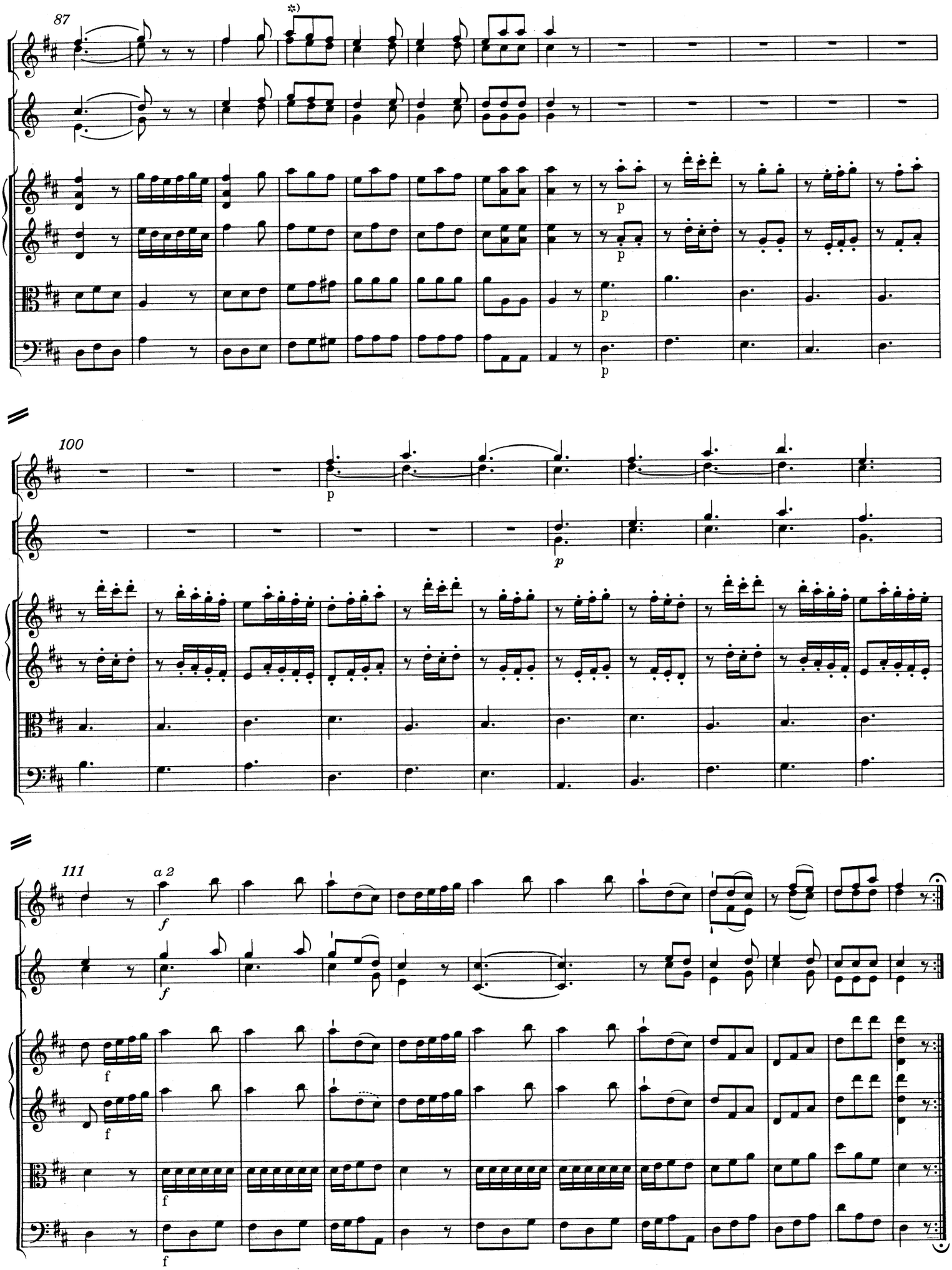

*) Zu T. 90 in den Oboen vgl. Krit. Bericht.