

Contrabass

# Hot Sonata

## I.

Schulhoff/Johnson

♩=88

*p* *staccato*

5

*mf* *p* *staccato*

10

15

*mp* *mf* *pizz.* *arco*

19 **Poco animato**

*mp* *staccatissimo* *f*

25

*mf* *f*

32

*mf*

37

*mf*

42

48

54

58

63

67

70

II.

73  $\text{♩} = 174$

73  $\text{♩} = 174$   

83  

93  

104  

114  

124  

134  

147  

154  

161

*mf* *mf*

170

*mp* *mf* *mp*

178

*mf*

189

199

*f* *secco*

III.

208  $\text{♩} = 80$ 

*pp* *molto ritmico* *sf* *sf*

213

*pp* *sf* *sf* *pp*

218

*sf* *sf* *pp*

223

*sf* *sf* *mp*

235

240

247

254

274

278

IV.

283  $\text{♩} = 142$

289

299

305

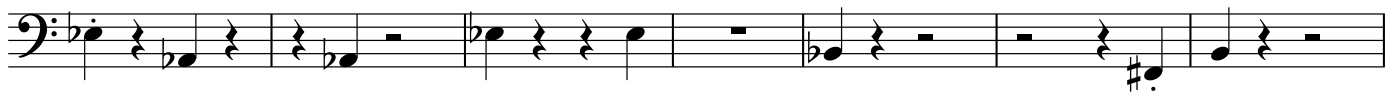

312

327

333

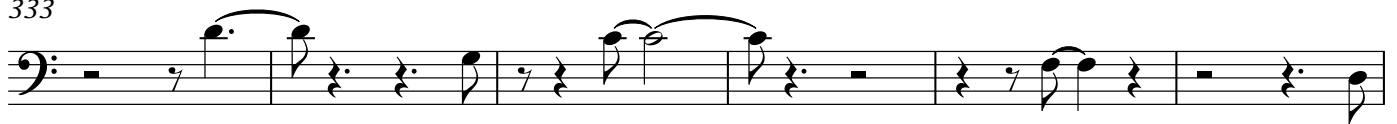

339

345

351

357

363

374

382

388

394

401

**Tempo primo**

446

10

*mf*

465

2

*mf*

472

2

*mf*

482

*f*

*f*

488

*f*

494

7

*f*

506

3

*f*

514  $\text{♩} = \text{♪}$ 

*f*

*f*

522 **Tempo primo**

2

*f*