

# QUINTETT

FRANZ ANTON HOFFMEISTER

(1754 1812)

**Allegro**

Erstdruck, hrsg. von Hans Steinbeck

*f*

10 Viol. I

20

30

*tr*

*p*

40

*mp dolce*

50

*f*

Corno in Es

*f* *mf* *p* *p* *mf* *mp* *mf dolce* *p dolce* *mf* *f* *ff*

60 70 80 90 100 110 120 130

Viol. I

Viol. I

# Corno in Es

## Rondo

*p dolce*

10 *f*

20 *tr*

30 *tr*

*tr*

40

*tr* *dolce*

50 *tr* *f*

Corno in Es

60

70

Viol. I

*tr*

*p*

80

90

Viol. I

4

100

*sfz*

*sfz*

110

*tr*

*dolce*

120

Viol. I

*f*

*tr*

# QUINTETT

FRANZ ANTON HOFFMEISTER

(1754- 1812)

Erstdruck, hrsg. von Hans Steinbeck

**Allegro**

Violino I

60

*f*

*mf* 70 *p*

80 *p* *f* 90

100 *p* *f*

110 *sfz* *f* *sfz* *p* 120

*mf* 130 *p*

*mf dolce* *p*

*f* *sfz* *sfz* *ff*

# Violino I

## Rondo

Viol. II

10

20

30

40

50

Cadenza

Viol. II

60

Violino I

70

80

90

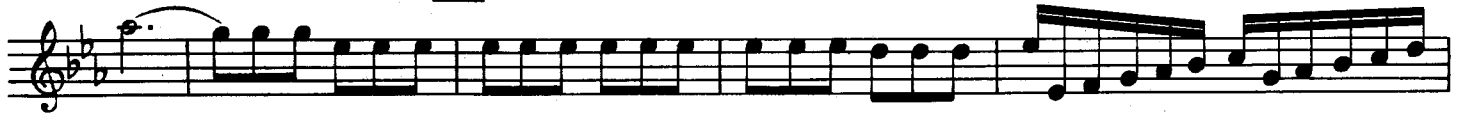

100

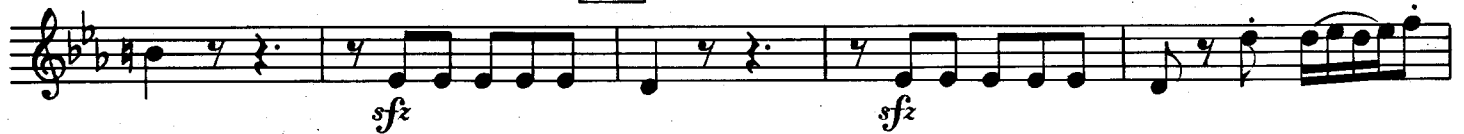

110

Viol. II

120

# QUINTETT

FRANZ ANTON HOFFMEISTER  
(1754-1812)

Erstdruck, hrsg. von Hans Steinbeck

**Allegro**

Violino II

60

70

80

90

100

110

120

130

*f*

*mf*

*p*

*sfz*

*f*

*p*

*mf dolce*

*f*

*sfz*

*sfz*

*ff*

Violino II

Rondo

Violino II

70

80

90

100

110

120

# QUINTETT

FRANZ ANTON HOFFMEISTER

(1754-1812)

Erstdruck, hrsg. von Hans Steinbeck

**Allegro**

*f*

10

*p*

20

*mf*

30

*mp*

*sfz* *sfz* *mf*

40

*p*

50

*f*

Viola

60 *f*

70 *mf* *p* *sfz* *sfz*

80 *f* *p*

90

100 *f*

110 *p* *sfz* *mf*

120 *sfz* *pp* *mf* *mf dolce*

130 *f* *sfz* *sfz* *ff*

# Viola

## Rondo

Viola

60

70

80

90

100

110

120

# QUINTETT

FRANZ ANTON HOFFMEISTER

(1754- 1812)

Erstdruck, hrsg. von Hans Steinbeck

**Allegro**

Violoncello

60 *f*

70 *mf* *p*

80 *f*

90 *p*

100 *f*

110 *mf* *pp* *mf*

120 *p*

130 *mf dolce* *p* *f* *sfz* *sfz* *ff*

# Violoncello

## Rondo

Corno

10

20

30

40

50

Cadenza

Corno

60

Violoncello

70

Viol. I

*p*

80

90

100

*ff*

110

Corno

*f*

120
