ESTAMPAS NOCTURNAS

I. La Noche

Andante misterioso, non troppo lento

M.M. Ponce
Edición: Luis Barajas

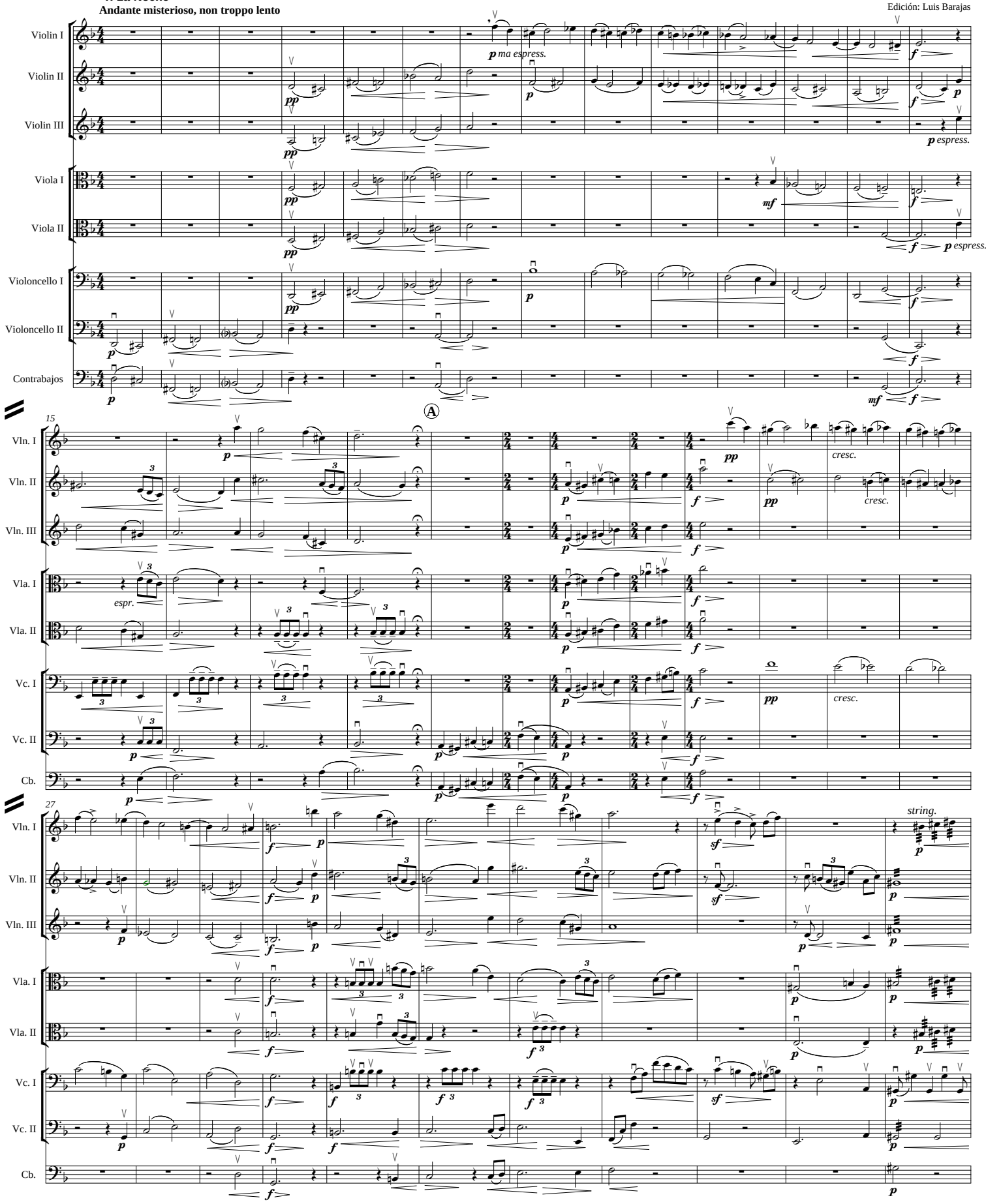

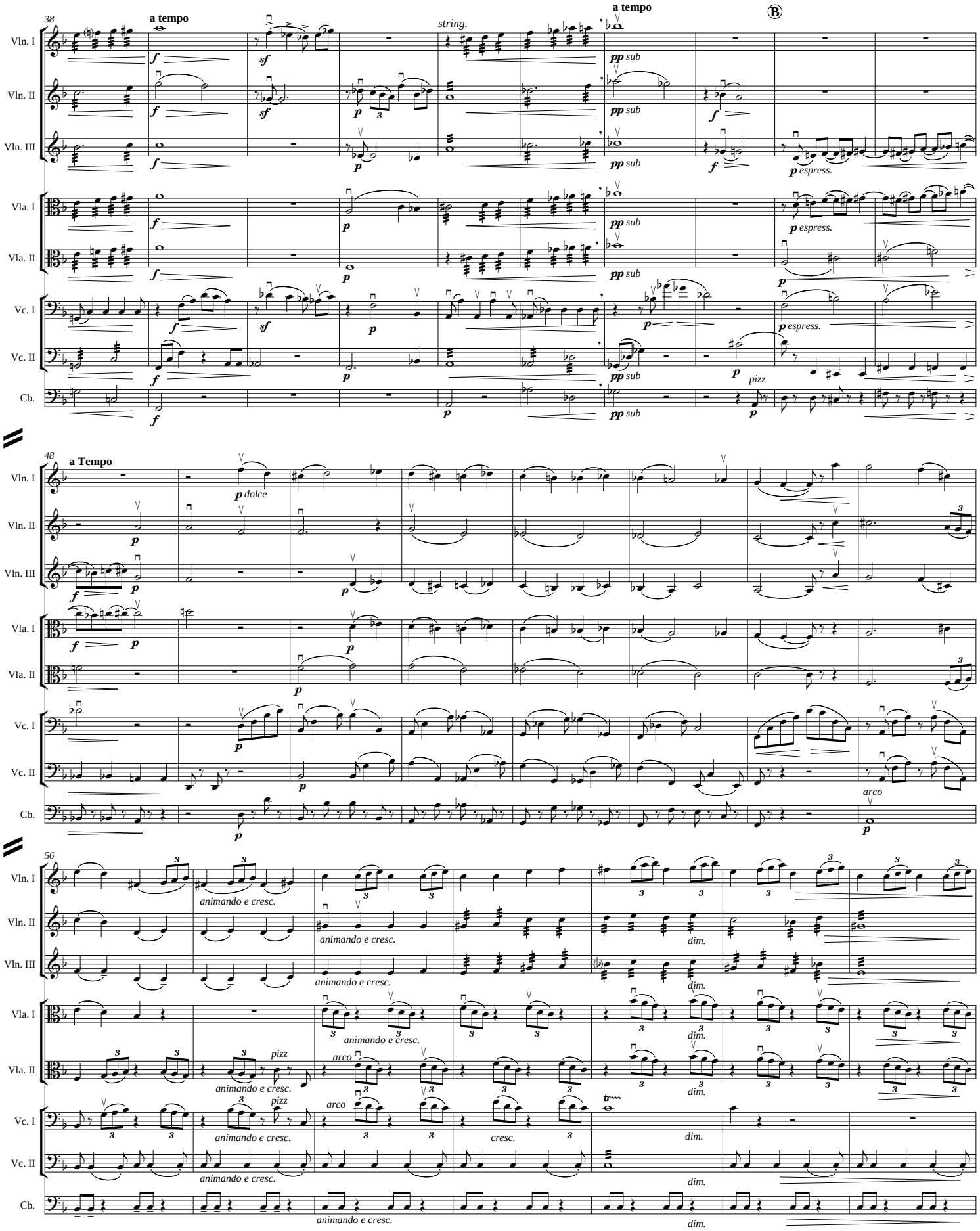
38
a tempo
string.
a tempo
B
Vln. I
Vln. II
Vln. III
Vla. I
Vla. II
Vc. I
Vc. II
Cb.
espress.
pizz
48
a Tempo
dolce
56
animando e cresc.
arco
dim.
cresc.

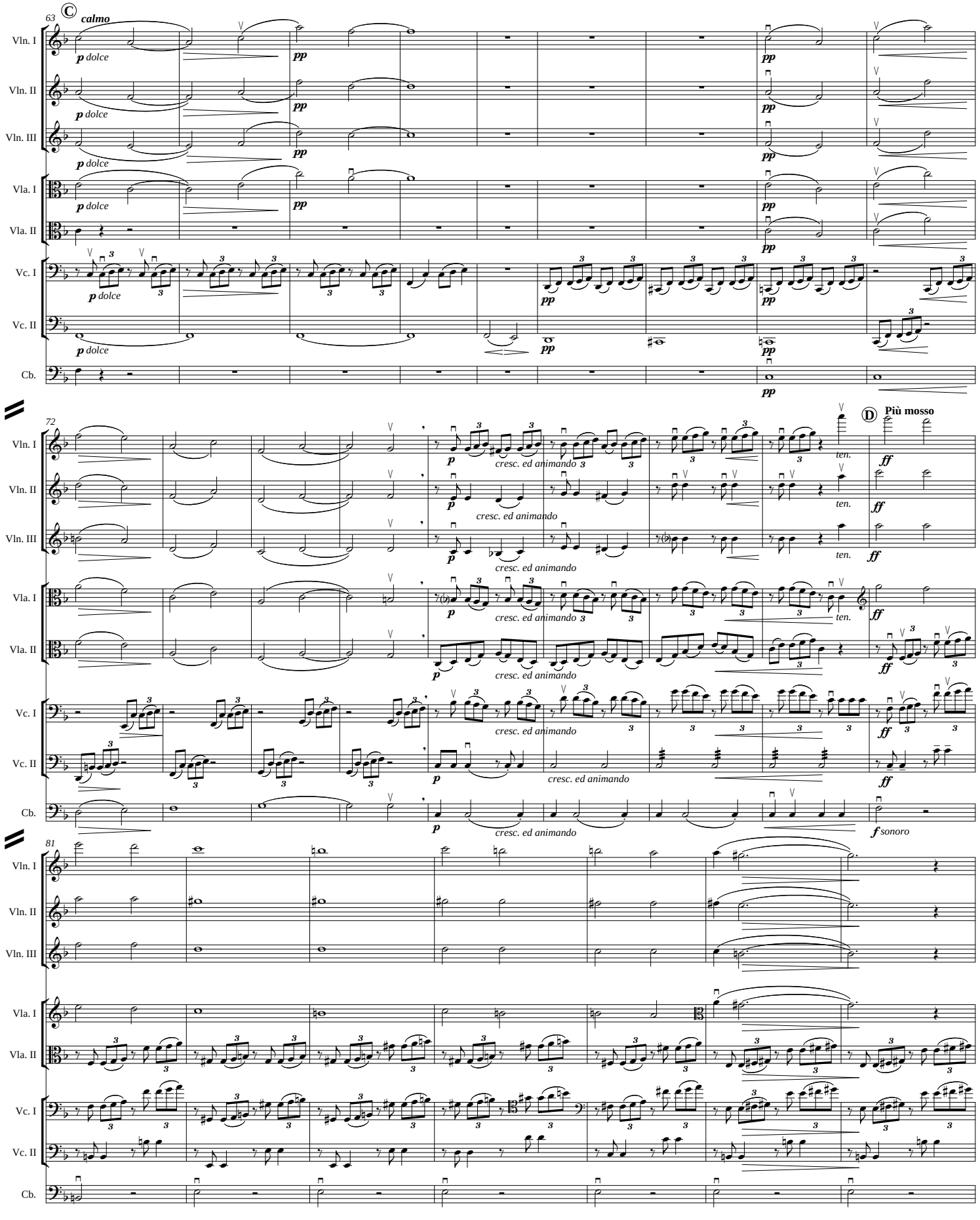
63
C
calmo
Vln. I
Vln. II
Vln. III
Vla. I
Vla. II
Vc. I
Vc. II
Cb.
p dolce
pp
72
D
Più mosso
cresc. ed animando
ten.
ff
81
f sonoro

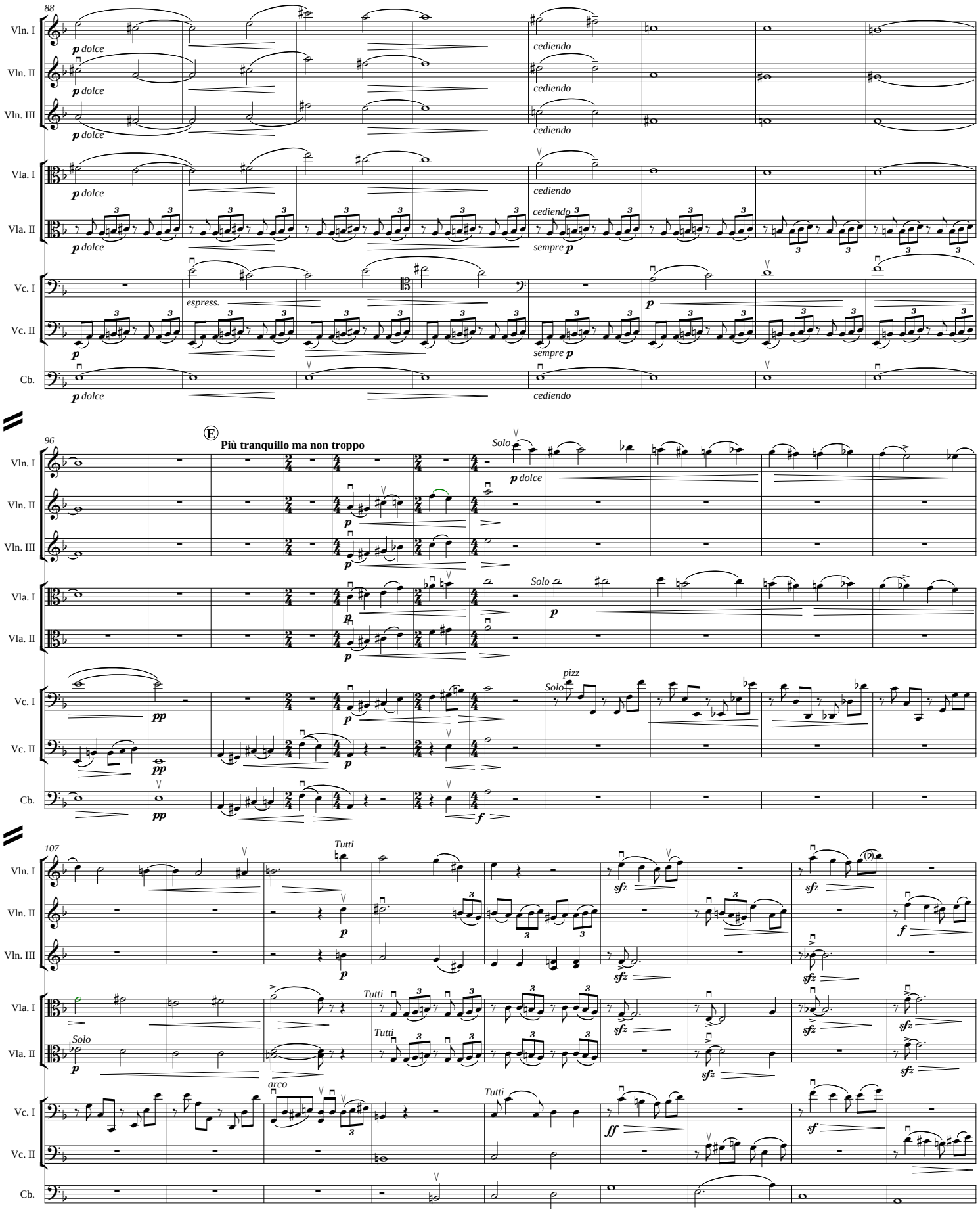
88
Vln. I
Vln. II
Vln. III
Vla. I
Vla. II
Vc. I
Vc. II
Cb.
p dolce
cediendo
espress.
sempre p
96
Più tranquillo ma non troppo
Solo
pizz
pp
f
107
Tutti
sfz
ff
sf
arco

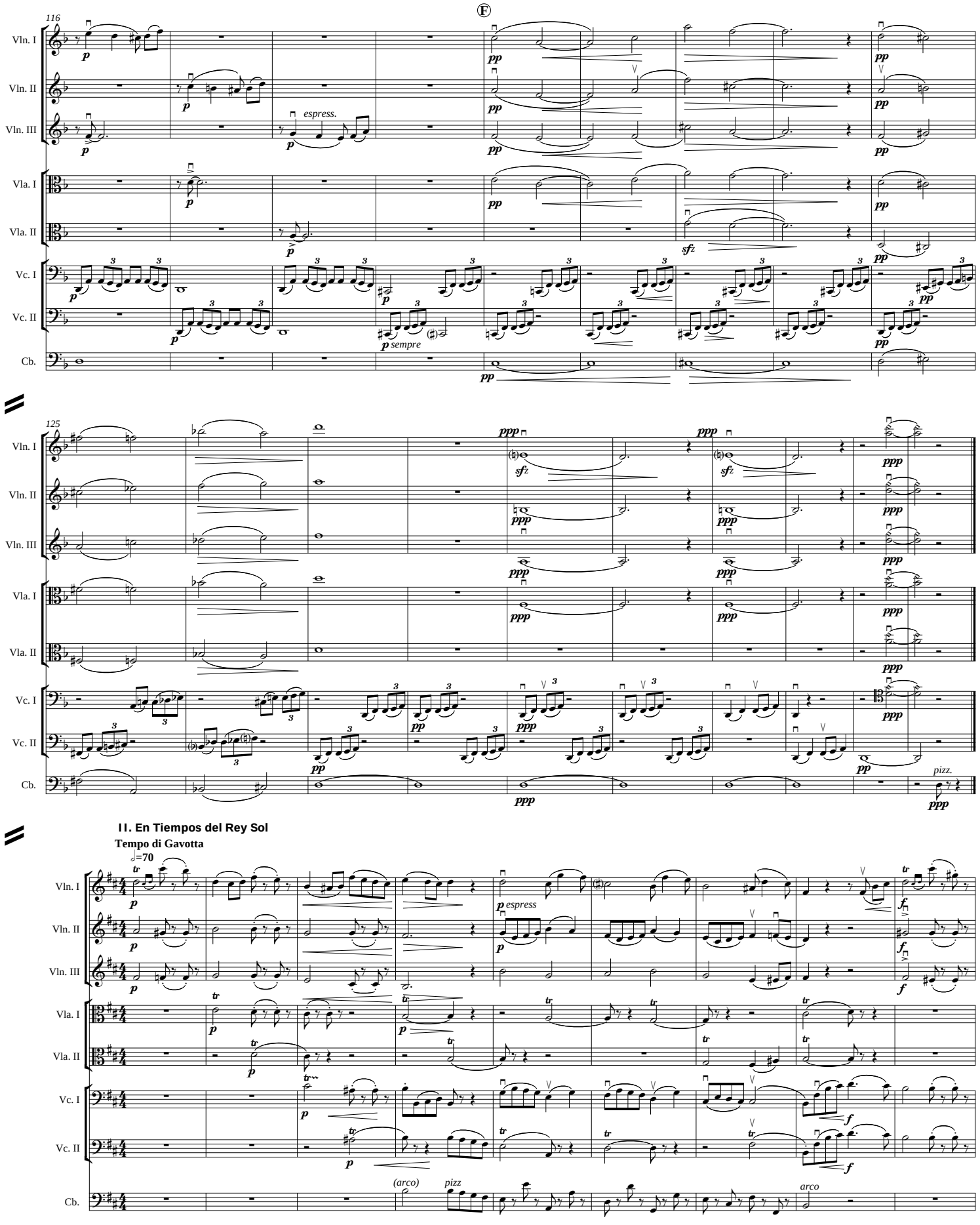
116
Ⓕ
Vln. I
Vln. II
Vln. III
Vla. I
Vla. II
Vc. I
Vc. II
Cb.
espress.
sempre
125
pizz.
II. En Tiempos del Rey Sol
Tempo di Gavotta
♩=70
(arco)
pizz
arco

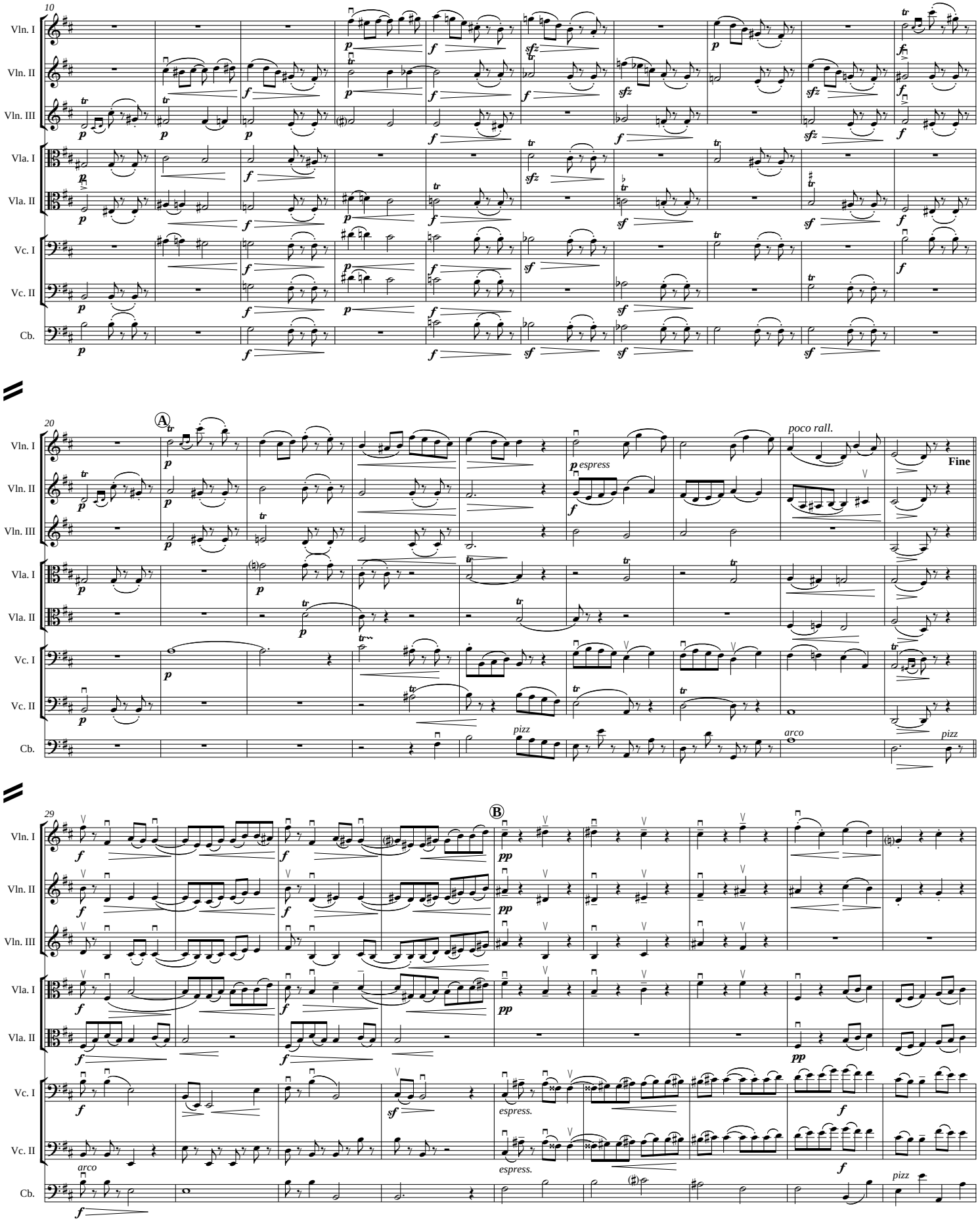
10
Vln. I
Vln. II
Vln. III
Vla. I
Vla. II
Vc. I
Vc. II
Cb.
20
A
poco rall.
Fine
p espress
pizz
arco
29
B
espress.
arco
pizz

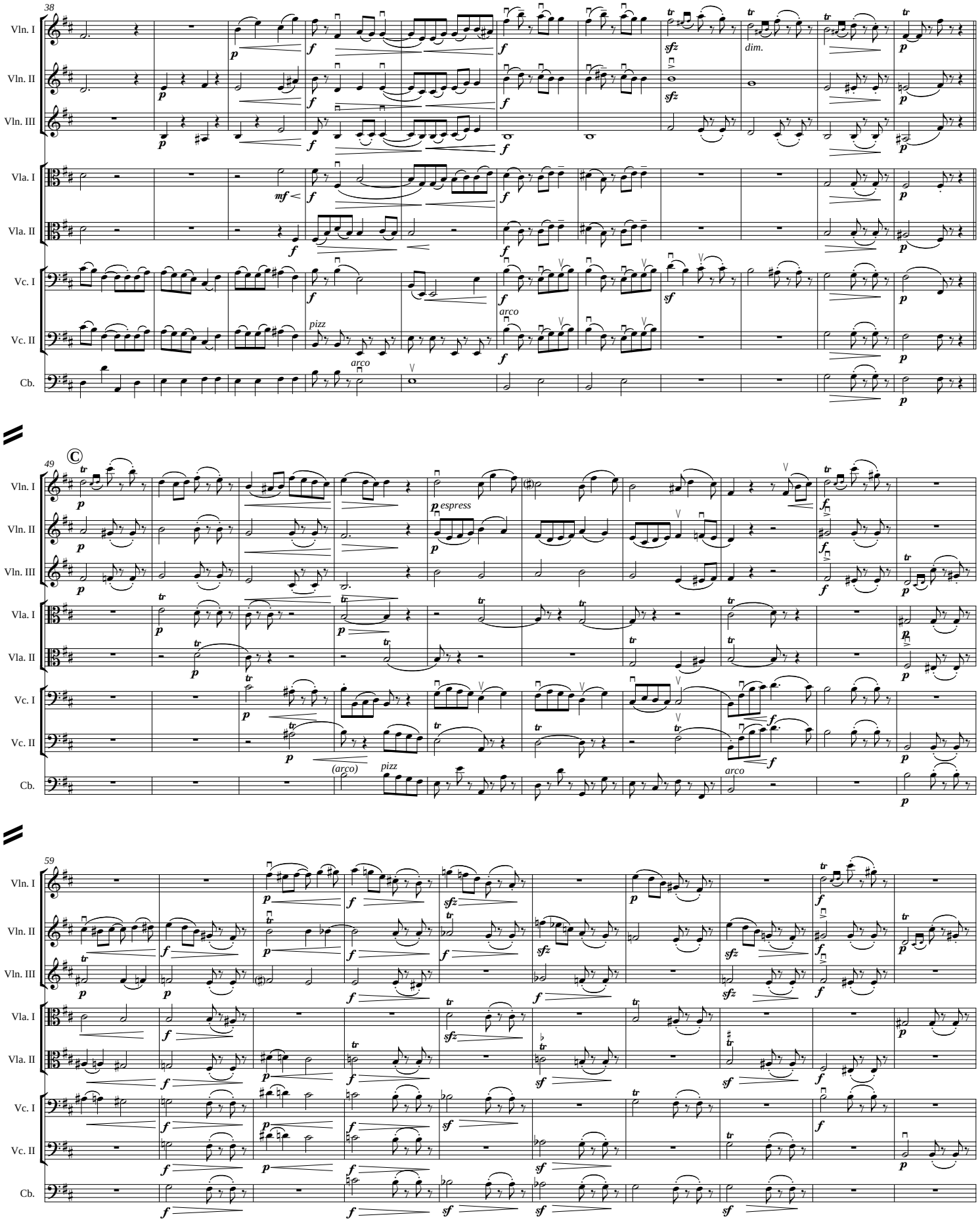
38
Vln. I
Vln. II
Vln. III
Vla. I
Vla. II
Vc. I
Vc. II
Cb.
mf
f
p
sfz
dim.
pizz
arco
49
C
espress
(arco)
59

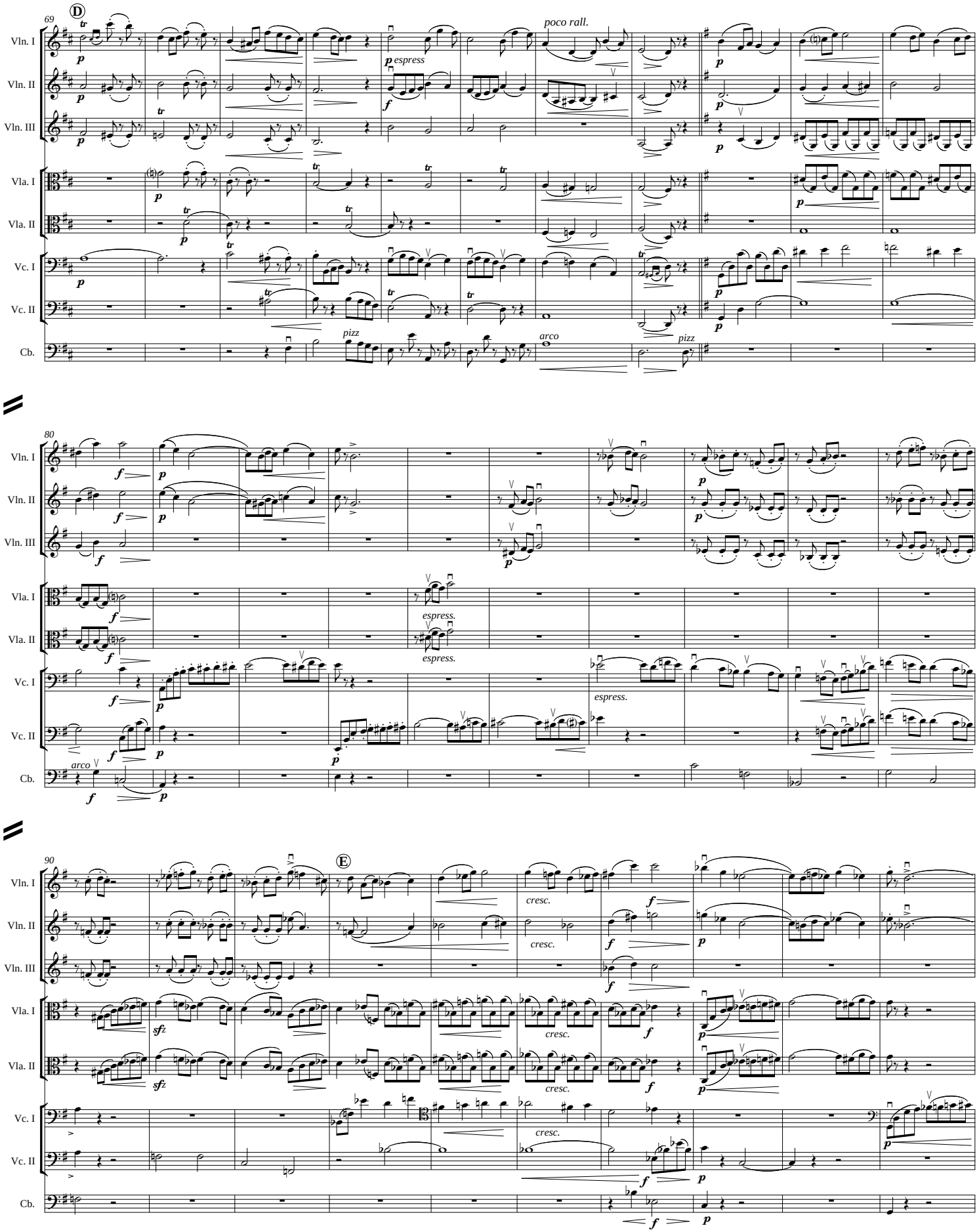
69
D
poco rall.
espress
pizz
arco
pizz
80
espress.
espress.
espress.
arco
90
E
cresc.
cresc.
cresc.
cresc.
cresc.
Vln. I
Vln. II
Vln. III
Vla. I
Vla. II
Vc. I
Vc. II
Cb.

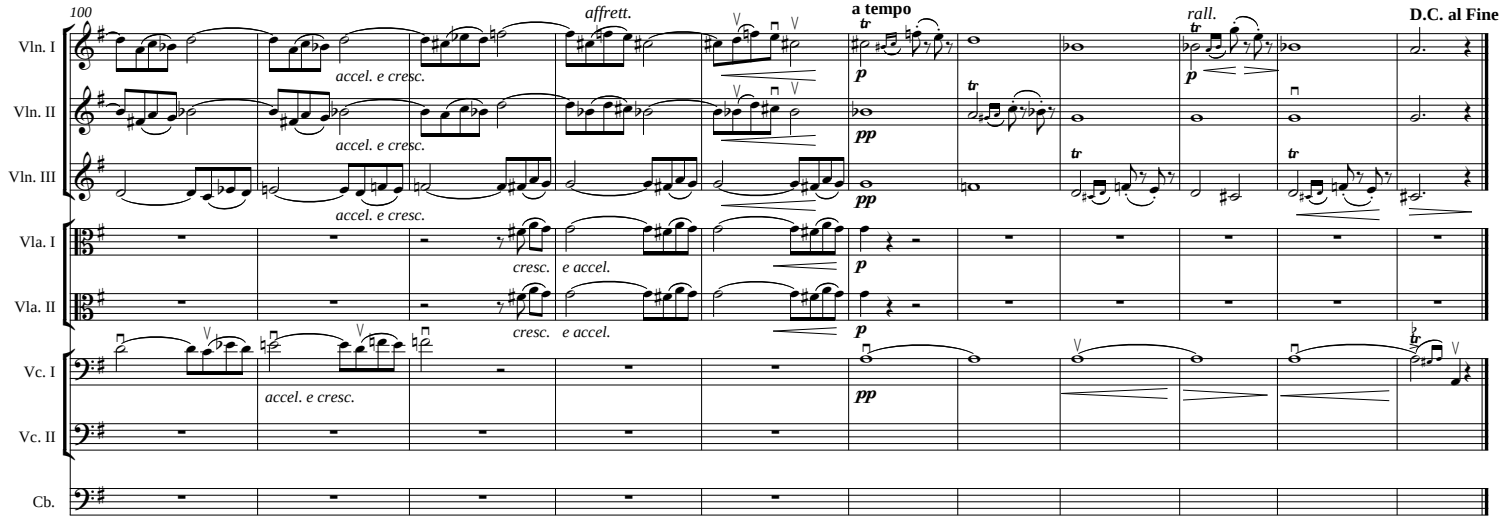

III. Arrulladora

Andantino Placido

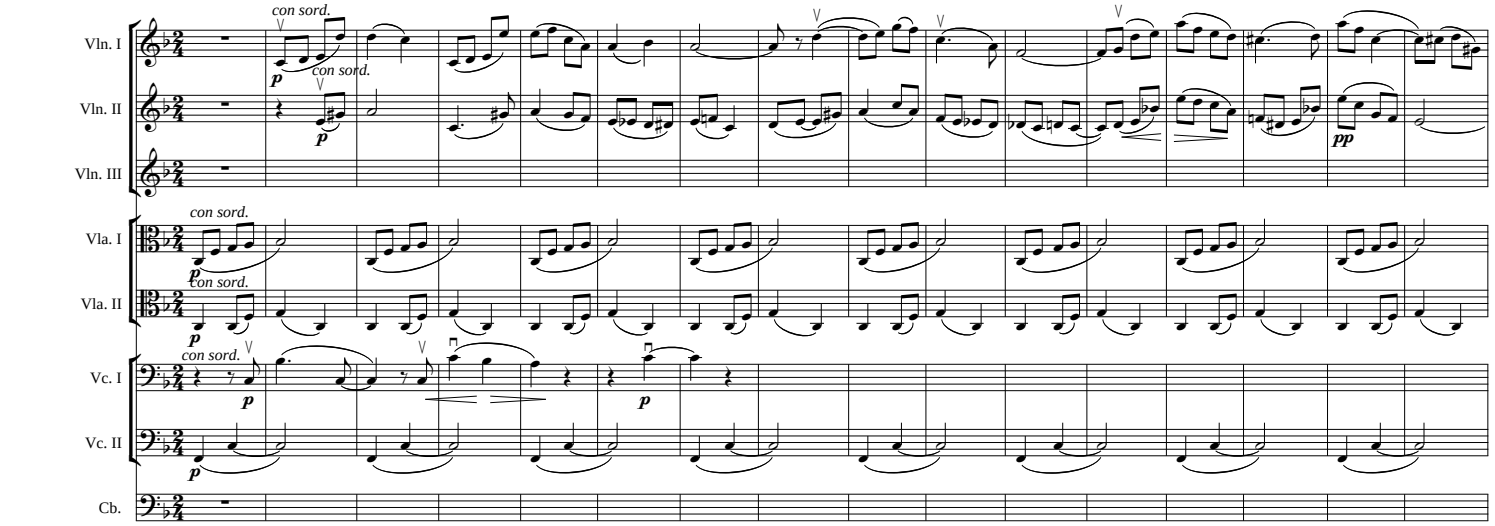

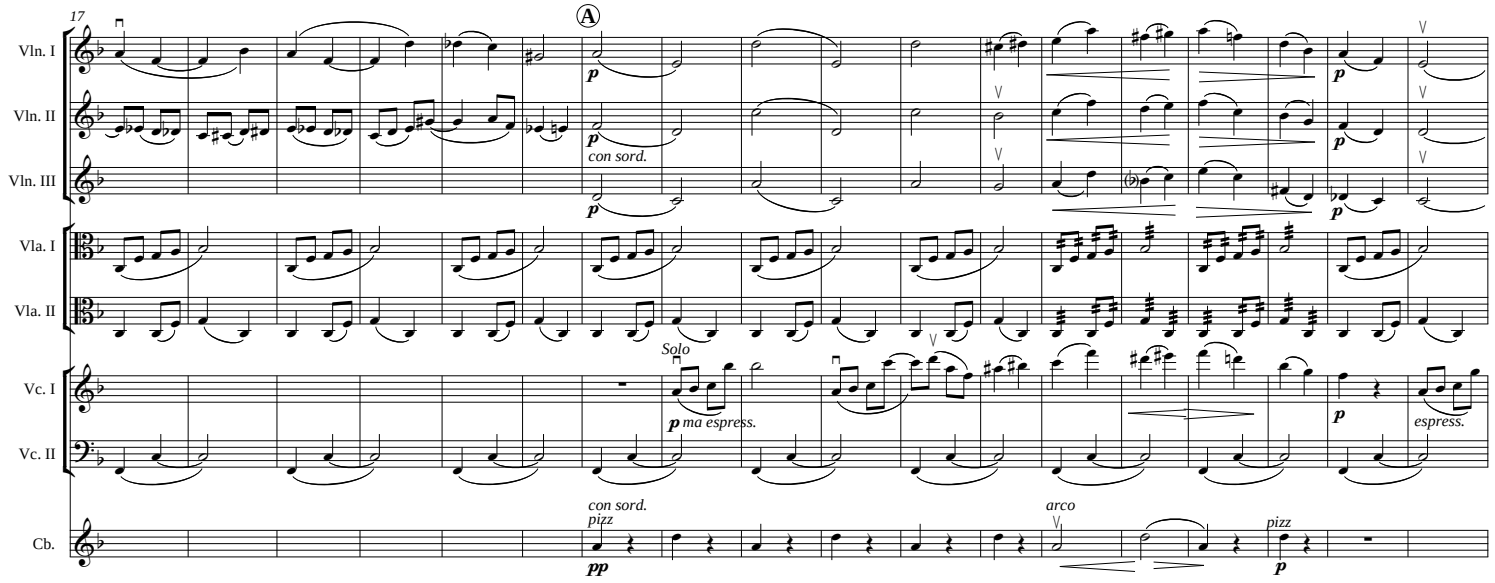

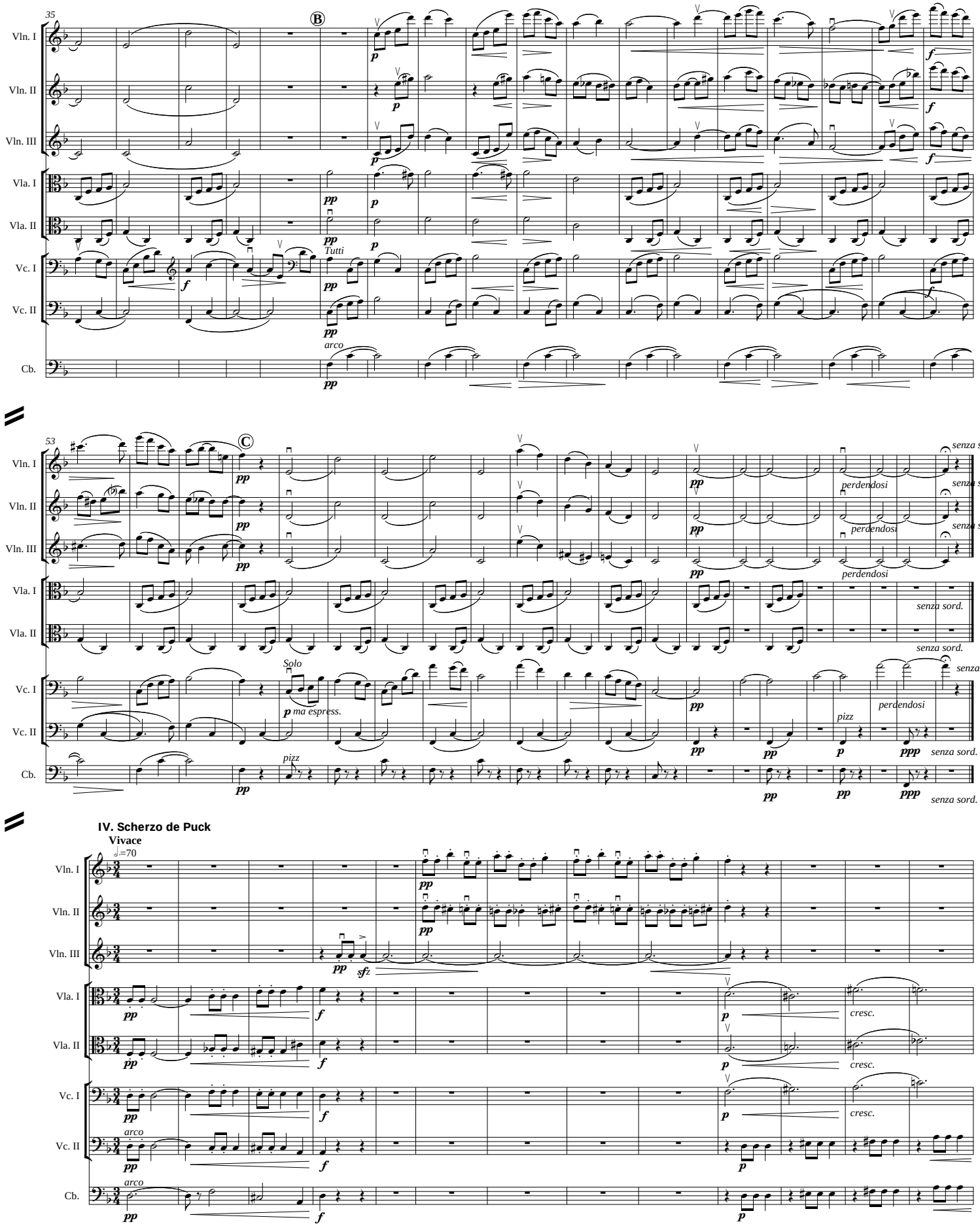
35
Vln. I
Vln. II
Vln. III
Vla. I
Vla. II
Vc. I
Vc. II
Cb.
Tutti
arco
53
Solo
ma espress.
pizz
perdendosi
senza sord.
IV. Scherzo de Puck
Vivace
♩=70
sfz
cresc.

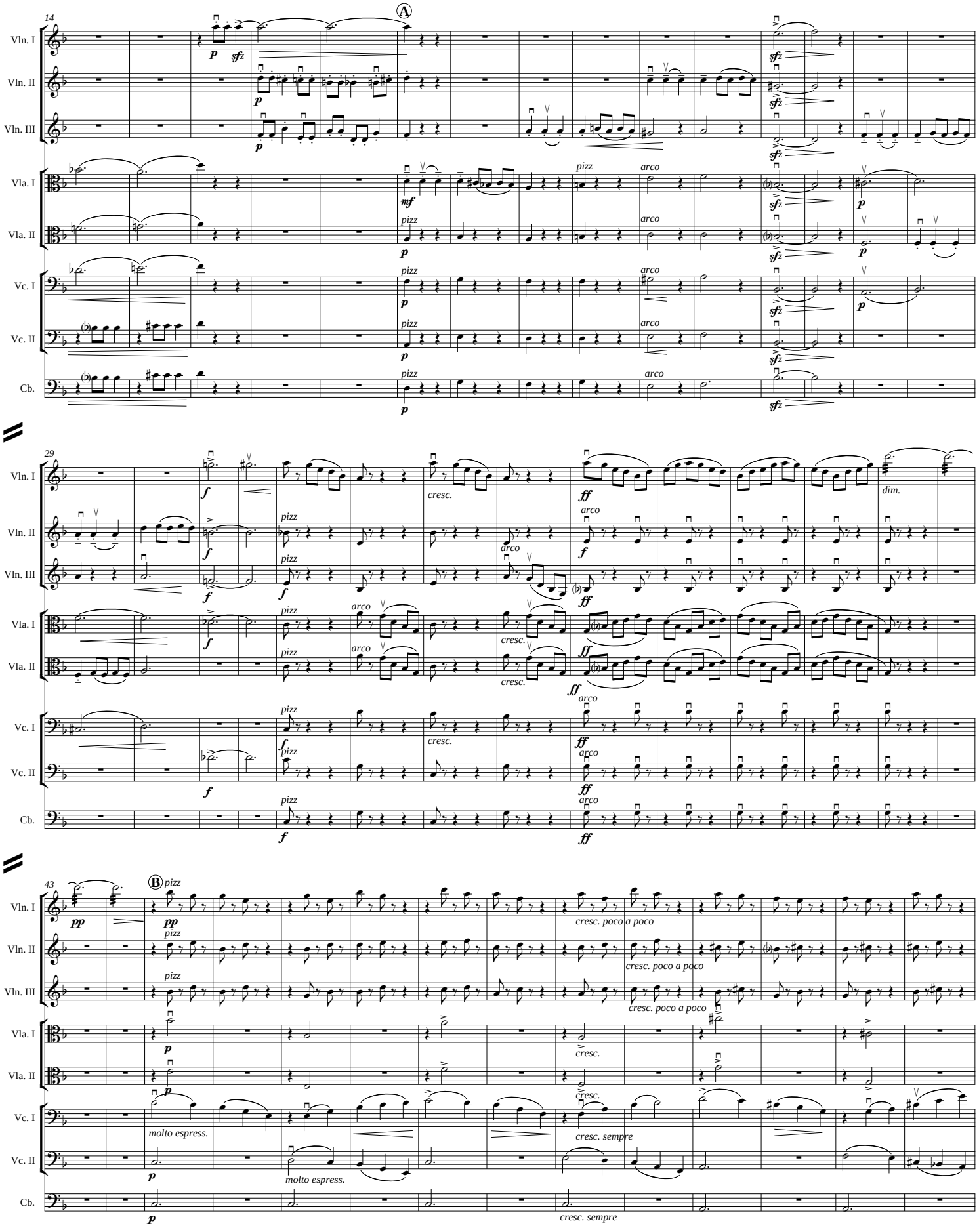
14
A
Vln. I
Vln. II
Vln. III
Vla. I
Vla. II
Vc. I
Vc. II
Cb.
p
sfz
mf
pizz
arco
29
f
ff
cresc.
dim.
43
B
pp
molto espress.
cresc. poco a poco
cresc. sempre

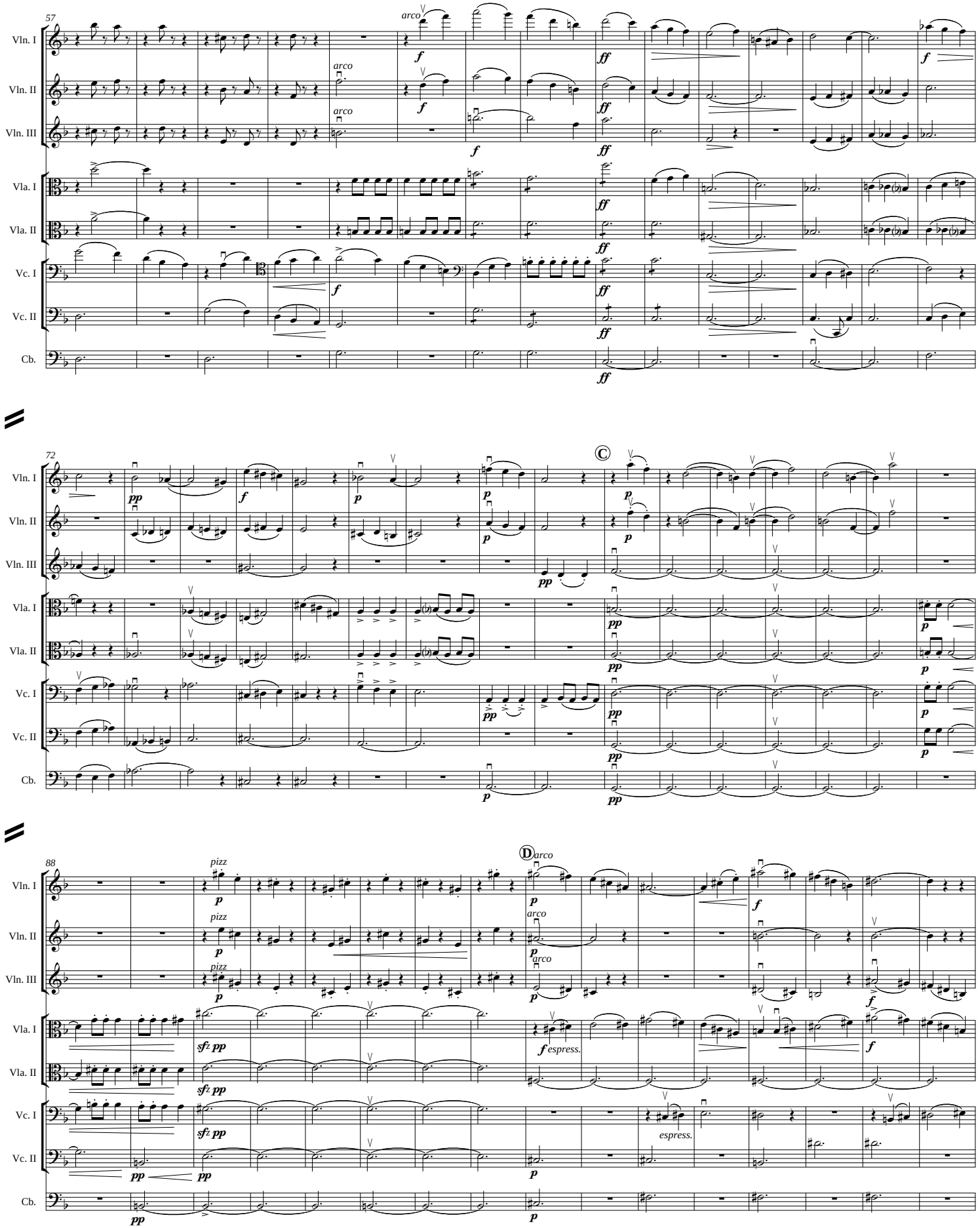
57
arco
Vln. I
Vln. II
Vln. III
Vla. I
Vla. II
Vc. I
Vc. II
Cb.
72
C
88
D
pizz
espress.

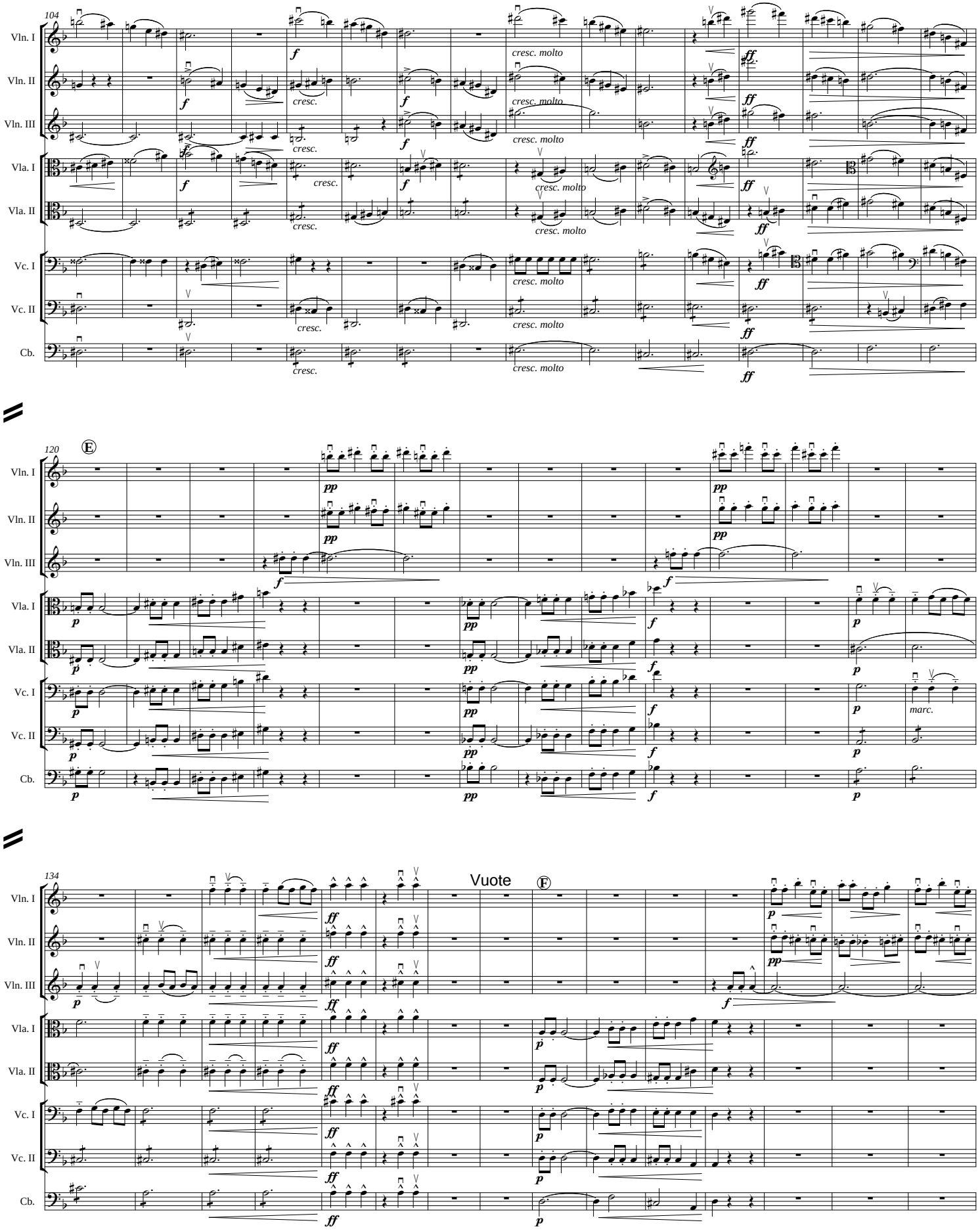
104
Vln. I
Vln. II
Vln. III
Vla. I
Vla. II
Vc. I
Vc. II
Cb.
cresc.
cresc. molto
f
ff
120
Ⓔ
pp
p
marc.
134
Vuote
Ⓕ

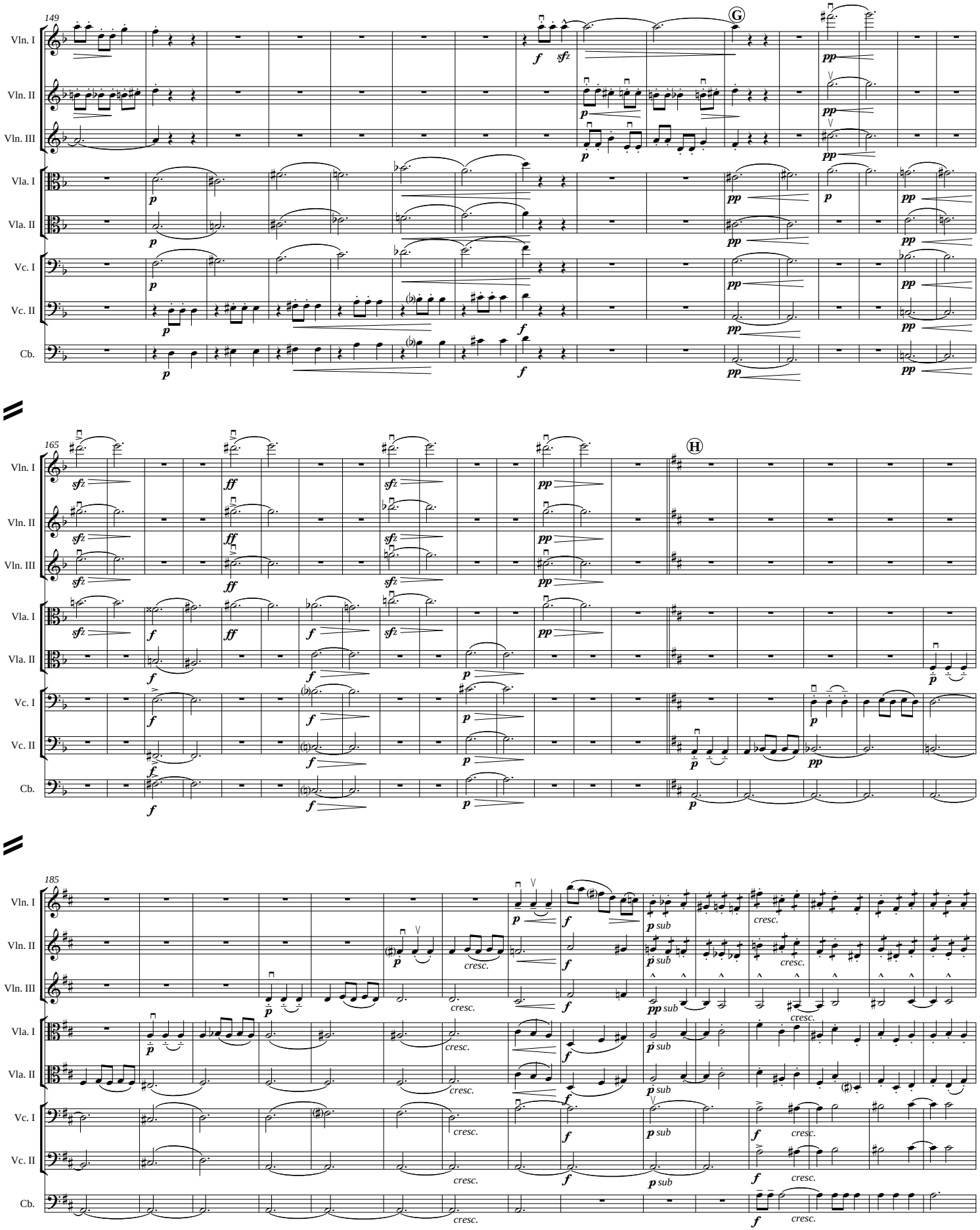
149
Vln. I
Vln. II
Vln. III
Vla. I
Vla. II
Vc. I
Vc. II
Cb.
G
165
H
185
sub
cresc.

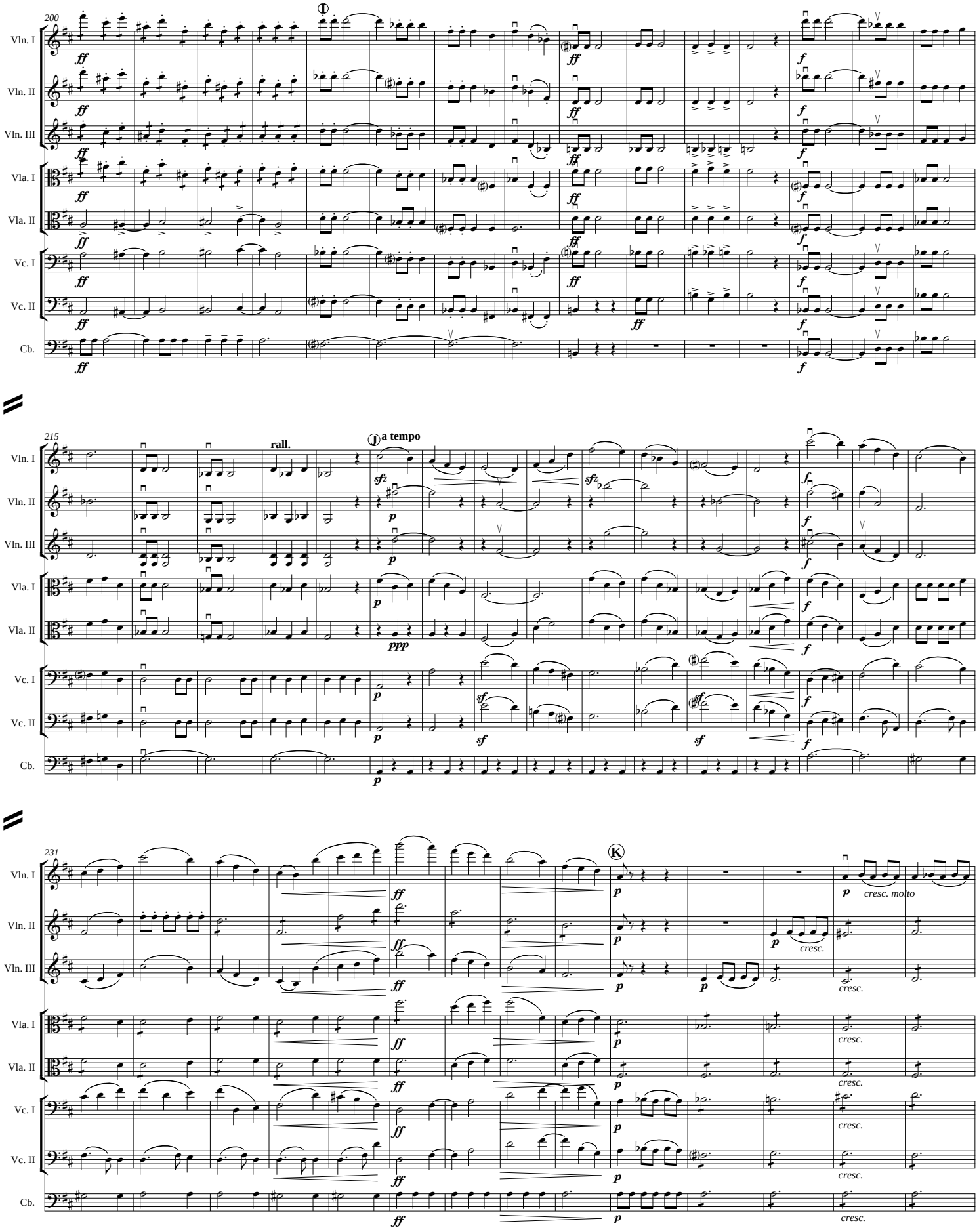
200
Vln. I
Vln. II
Vln. III
Vla. I
Vla. II
Vc. I
Vc. II
Cb.
215
rall.
a tempo
231
cresc. molto
cresc.

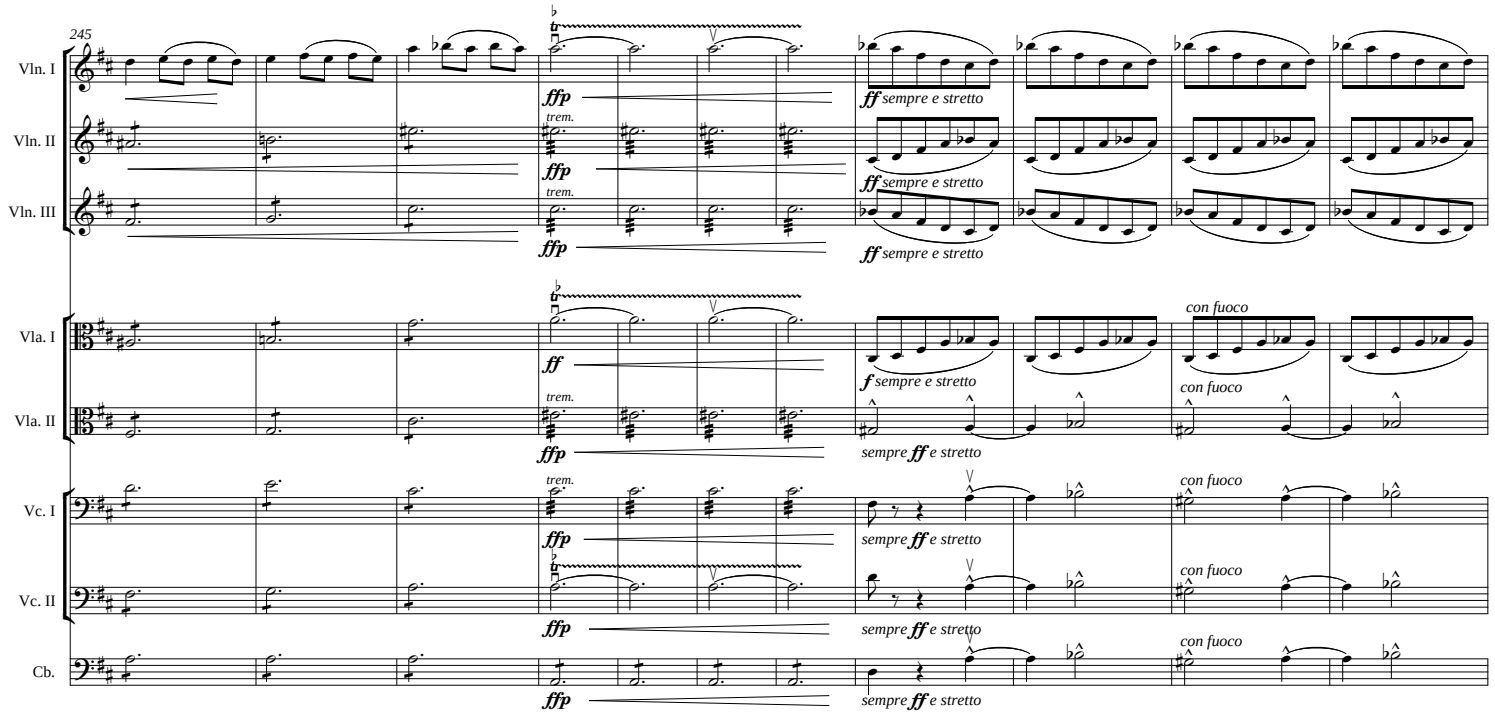
245
Vln. I
Vln. II
Vln. III
Vla. I
Vla. II
Vc. I
Vc. II
Cb.
ffp
trem.
ff sempre e stretto
f sempre e stretto
sempre ff e stretto
con fuoco

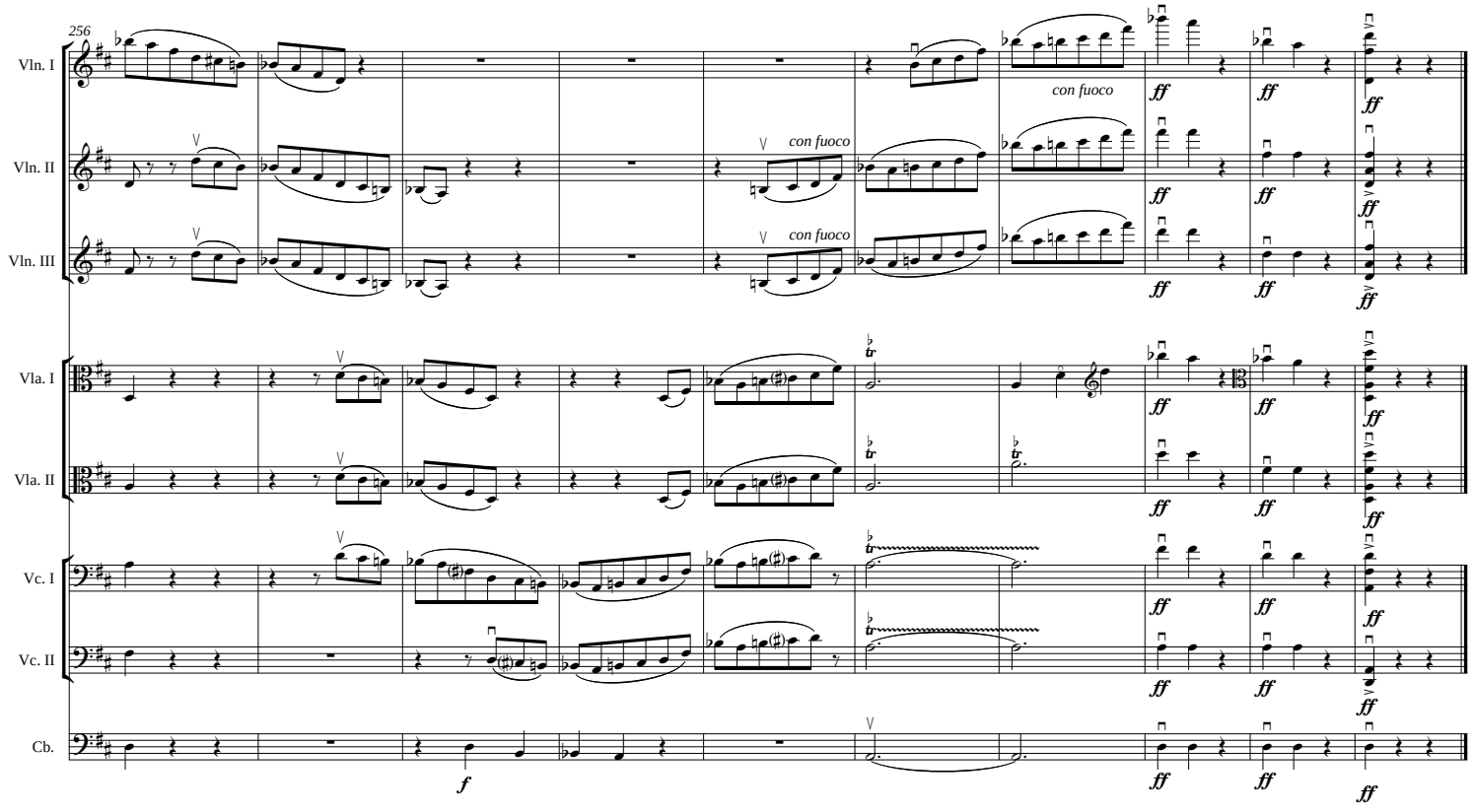
256
Vln. I
Vln. II
Vln. III
Vla. I
Vla. II
Vc. I
Vc. II
Cb.
con fuoco
ff
f