

# SONATA in La maggiore

per Violino e Basso continuo

F. XIII n° 42

a cura di  
Gian Francesco Malipiero

Antonio Vivaldi  
(1678-1741)

## Preludio

Largo

Violino

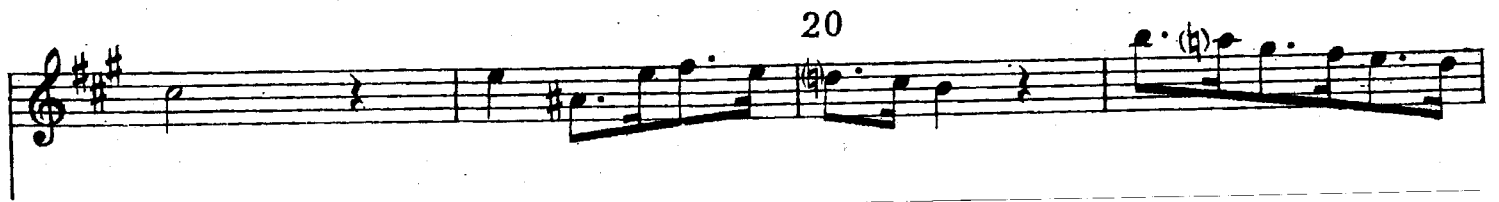
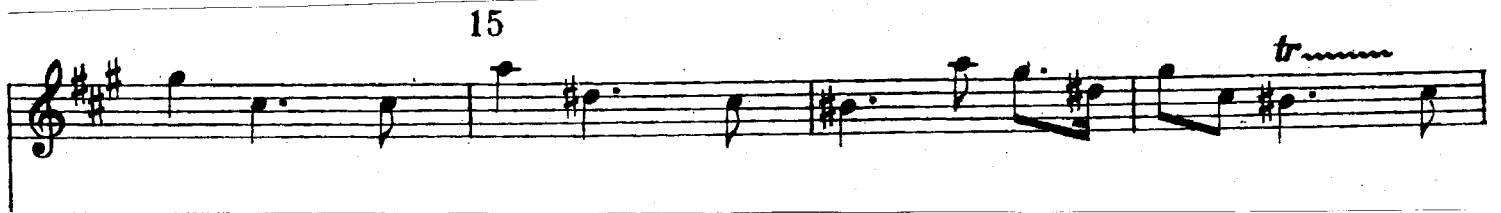
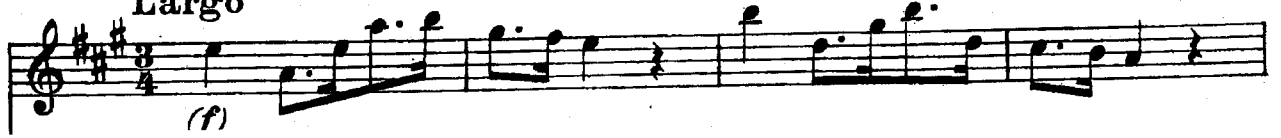

# Corrente

35 Presto

65

70

*tr*

75

(segue)

80

*tr*

85

(segue)

90

*tr*

# Gavotta

95 Allegro

