

# Die Zauberflöte

“O Isis und Osiris”

Basset Horn I in F

W. A. Mozart

No. 10 Aria con coro

Adagio

*p*

8

17

25

33

41

50

prende Clarinetto in Si<sup>b</sup>/B

# Die Zauberflöte

"O Isis und Osiris"

Basset Horn II in F

W. A. Mozart

No. 10 Aria con coro  
Adagio

*p*

8

17

25

33

41

50

prende Clarinetto in Si<sup>b</sup>/B

# Die Zauberflöte

## "O Isis und Osiris"

Clarinet I in Bb  
(Basset Horn I)

No 10 Aria con coro

W. A. Mozart

Adagio

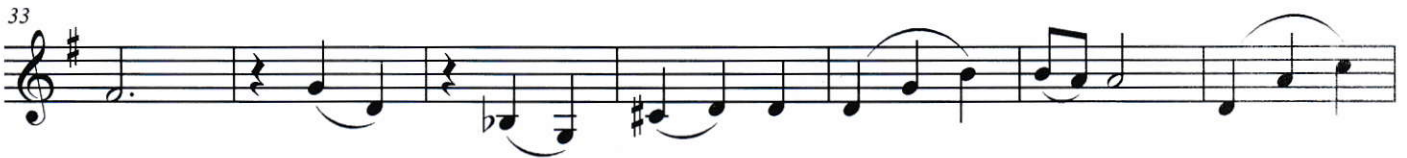
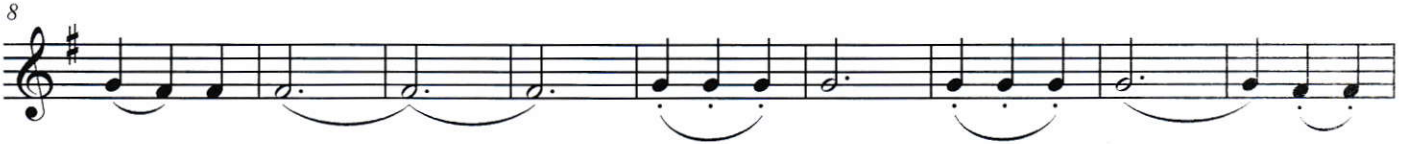

# Die Zauberflöte

## "O Isis und Osiris"

Clarinet II in Bb  
(Basset Horn II)

No 10 Aria con coro

W. A. Mozart

Adagio

# Die Zauberflöte

*“O Isis und Osiris”*

## Bassoon I

W. A. Mozart

### No. 10 Aria con coro

*Adagio*

*p*

8

17

25

33

41

49

# Die Zauberflöte

*“O Isis und Osiris”*

## Bassoon II

No. 10 Aria con coro

W. A. Mozart

**Adagio**

*p*

8

17

25

33

41

49

1

2

1

# Die Zauberflöte

*“O Isis und Osiris”*

## Trombone I

No. 10 Aria con coro

W. A. Mozart

Adagio

*p*

7

14

21

28

35

42

49

# Die Zauberflöte

*“O Isis und Osiris”*

## Trombone II

W. A. Mozart

No. 10 Aria con coro

Adagio

# Die Zauberflöte

*"O Isis und Osiris"*

## Trombone III

No. 10 Aria con coro

W. A. Mozart

Adagio

*p*

7

14

21

28

35

42

49

# Die Zauberflöte

*“O Isis und Osiris”*

Viola

No. 10 Aria con coro

W. A. Mozart

**Adagio**

I  
II

*p*

10

20

29

37

47

# Die Zauberflöte

"O Isis und Osiris"

## Violoncello

No. 10 Aria con coro

W. A. Mozart

**Adagio**

Violoncello

*p*  
Basso tacet

7

14

21

27

33

39

45

50