

Oboe o Violino

Tríosonate in a-moll

Largo

Georg Philipp Telemann

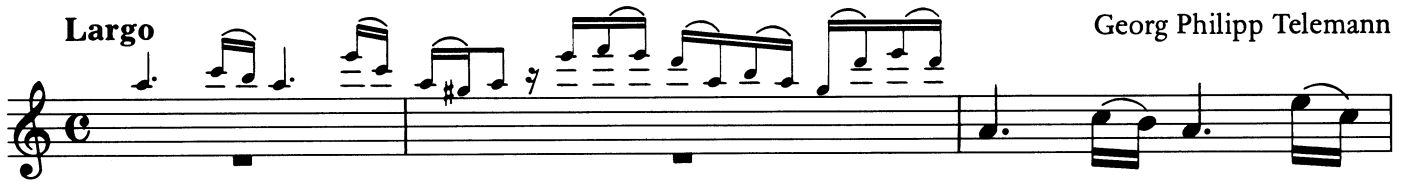

Oboe

Allegro

4

7

10

14

18

22

25

28

32

35

Oboe

Cantabile. Grazioso

Oboe

Allegro

