

O. RESPIGHI  
**TRITICO BOTTICELLIANO**

PER PICCOLA ORCHESTRA

**I. LA PRIMAVERA**

OBOE

*Allegro vivace*

*f* *tr* *tr* *sempre cresc.* *tr* *tr* *1* *ff* *mf* *cresc.* *2* *1* *1* *3* *dL*

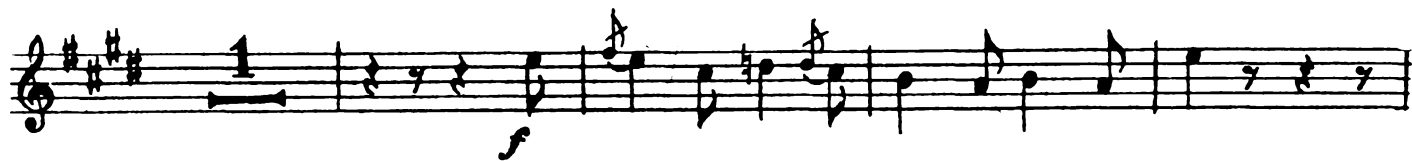

5 Allegretto.

Sivo.

**6** *Allegretto.*

*Vivo.*

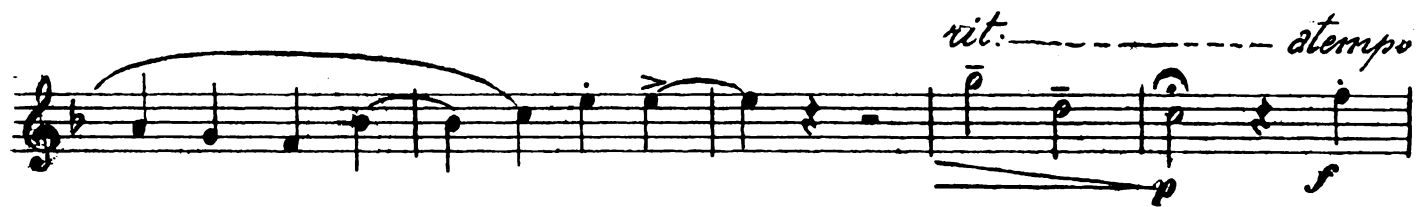

*Allegretto*

**7** *Allegro vivace.*

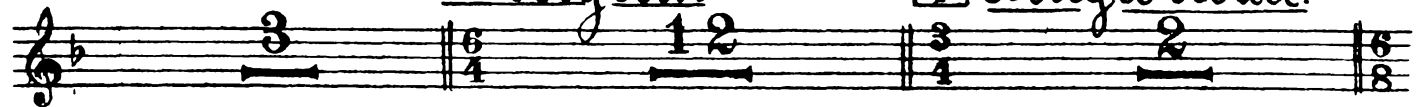

dl

*p* *p*

*p* *cresci a poco a poco.*

8

*Allegretto.*  
*f* *sempre cresc.* *tr*

*tr*

9

*tr*

*Vivo.*  
*f* *tr*

*f*

*f*

dl

5  
rit. ————— atempo

10

11

poco rit. ——— 12 atempo.

*dim.* *mf sempre dim.*

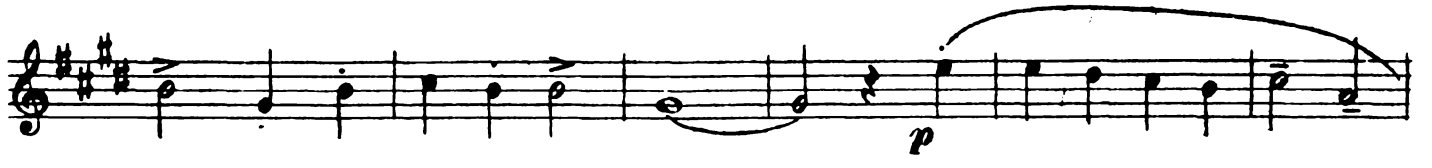

13

## II. L'ADORAZIONE DEI MAGI

*Andante lento*  $\text{G major}$   $\frac{12}{8}$   $\frac{4}{8}$  *p dolce*

**14** *Poco più mosso*

**15** *p*

**16** *p* *mf*

**17** *Moderato.* *p* *mp*

*poco rit.* **18** *Più mosso.* *p*

**20** *Andante lento*

**22**

### III. LA NASCITA DI VENERE

*Allegro moderato*

**25** *Un poco animato.*

**SOLO**  
*mp* *the tuba* *animando*  
*Piu mosso.* *cresc: sino al*  
*mp* *sempre cresc:*  
*ff*  
*animando e* *sempre cresc:*  
*rall.*  
*al* **17**