

THE NEW TRAIL INDIAN DUET

for Mezzo-Soprano and Baritone

NELLE RICHMOND EBERHART

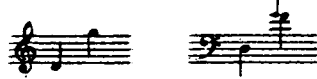

CHARLES WAKEFIELD CADMAN

Allegretto grazioso

PIANO

mp

Mezzo-Soprano

mp

I re -

mem - ber, — do you? — The wa - ter - fall at sun - set, So

mp (a tempo)

bright, — So rain - bow bright; — I re -

©Copyright 1928 by Edwin H. Morris & Company, Inc.
Renewed and assigned to Edwin H. Morris & Company, Inc.
International Copyright Secured

mem - ber, — do you? — the birch - es in the moon - light, So

white, — so slim and white. — Ah,

appassionato
no - where as there the bright waters flow! Ah, no - where as there the

white birch - es blow! But the camp - fires are black in the frost — of the dawn, The

camp-fires are black in the frost of the dawn, The lodge is for-sak-en, the

mp

s

deliberato

old days are gone _____ Ah, the

Baritone *p*

rall.

lodge _____ is for - sak - en, the old _____ days are gone, _____ The

p a tempo

camp-fires are black — in the frost — of the dawn; — The

wind — in the can-yon has turned — to a wail — And the

foot of the Red Man has found — a new trail. —

rall. *a tempo*

rall. *a tempo*

Baritone *mf*

I re -

mem - ber, — do you? — the des - ert in the spring - time, So

bright, — so green and bright; — I re -

mem - ber, — do you? — the for - est in the win - ter, So

white, _____ so deep and white. _____ Ah,

p

Più mosso

nev - er shall I, as war-ri-ors of old, My tri - umphs re-call when

p

brave tales are told, For the ar - rows are burned in the fire of the dawn, The

mp

ar - rows are burned in the fire of the dawn, The hunt is for-sak-en, the

mp

mf

Ah, the

mf

old days are gone.

Tempo primo

lodge is for - sak-en, the old days are gone, The

mf

This system continues the vocal line and piano accompaniment. The tempo is marked 'Tempo primo'. The vocal line continues with 'lodge is for - sak-en, the old days are gone, The'. The piano accompaniment provides harmonic support with chords and moving lines.

camp - fires are black in the frost of the dawn; The

rit.

rit.

rit.

This system concludes the vocal phrase and piano accompaniment. The vocal line ends with 'camp - fires are black in the frost of the dawn; The'. The tempo is marked 'rit.' (ritardando) in three places: above the vocal line, above the bass line, and above the piano accompaniment.

wind in the can-yon has turned to a wail And the

foot of the Red Man has found a new trail. Yet

poco rall.
a tempo
mp

poco rall.
a tempo

you are my war-ri-or whose heart can-not fail And

p

glad - ly with you I shall fol - low the trail. —

mp

And

you are my birch tree, my rain - bow, my dawn, I

look in your eyes — and my sor - row is gone. —

Let the

emphatico

old — be re - mem - bered, — a race — proud - ly run, While our

fac - es are turned — to the dawn — and the sun!

This system contains the second vocal line and piano accompaniment. The vocal line continues with the lyrics: "fac - es are turned — to the dawn — and the sun!". There are triplet markings (3) above the notes "dawn" and "sun!".

broadly *ff più mosso*

This system contains the piano accompaniment for the third system. It features a *broadly* marking and a *ff più mosso* marking. There are triplet markings (3) above the piano accompaniment.

fff

This system contains the piano accompaniment for the fifth system, featuring a *fff* marking and a fermata over the final notes.