

Antonio Salieri (1750 - 1825)

SINFONIA in RE

"Giorno onomastico,"

per orchestra da camera

Revisione di RENZO SABATINI

VIOLINO II.

Allegro. quasi Presto

2

35

40

45

50

55

60

65

70

3

75

80

85

poco sost.

a tempo

90

95

100

4

105

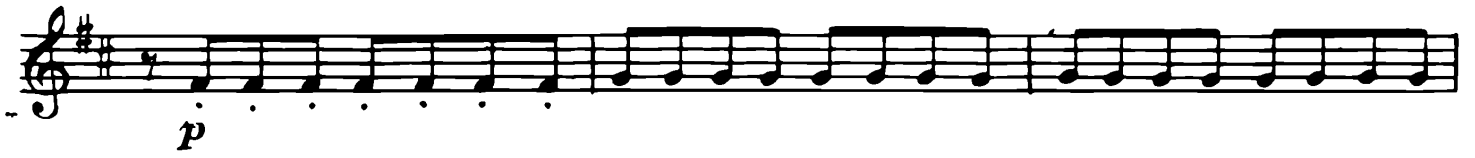

110

115

120

125

130

135

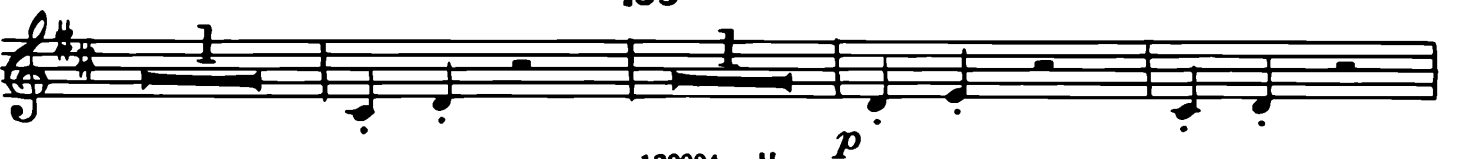

p

140

5

145

150

155

160

165

170

Larghetto

Unit:

smulti

200

205

210

215

220

225

230

235

240

245

250

255

260

265

270

275

8 280

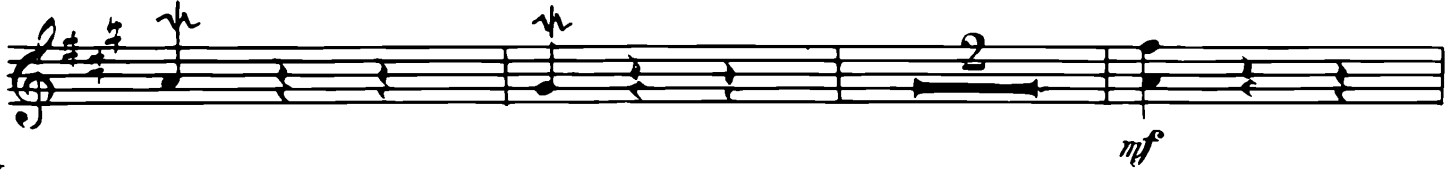

285

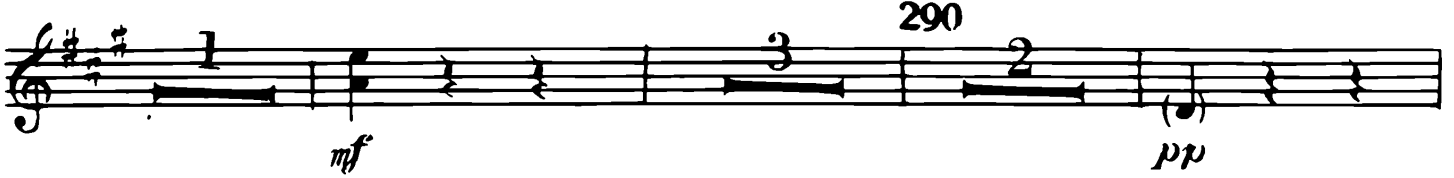

295

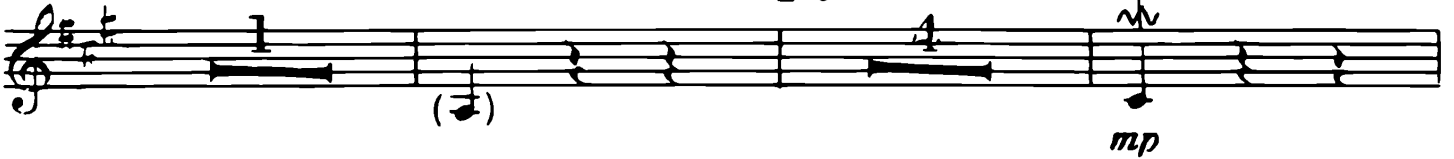

300

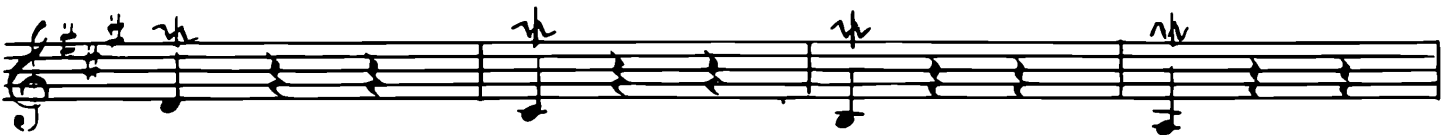

305

MINUETTO

Non tanto allegro
senza Sordina

310

315

320

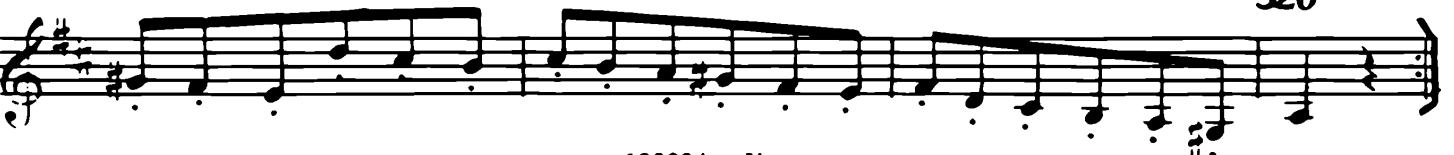

325

330

335

Fine

TRIO

340

345

350

I. II.

p

360

cresc.

365

ff

370

375

380

p

385

mf

390

395

400

405

410

415

420

425

12 Sempre lo stesso movimento

455

460

465

mf tutto legato e dolce

470

475

480

485

rall. tram *tram a tempo*

490

495

rall. tram *tram a tempo*

500

500

505

510

515

520

525

530

f

p

535

540

cresc.

ff

545

550

555

p

560

f

a tempo

mf

565

tr

tr

p

570

ff
