

JOSEPH HAYDN

SINFONIA No. 73

Violino II

HMP 155b
ISMN M-008-03284-4
UPC 8-03452-01288-7
ISBN 978-3-7024-1557-0

HAYDN-MOZART PRESSE

SINFONIA No. 73

JOSEPH HAYDN
(Ed. H. C. Robbins Landon)

I

Adagio

1 *p* 1

7 1 *f* *p*

13 *f*

18 *p* *f* *p*

23 *ff* *p* *Allegro* *p*

28

32 *f*

36 *tr*

Violino II

40

43

46

50

54

58

61

64

67

71 *p*

75 *pp*

80 *f*

84

90 *p*

95 *f*

99 *p* *ff* *ff* *ff* *f*

103 *ff*

107 *tr*

111

114

117

120

p

124

128

f

132

f *f* *f* *f* *f*

136

f *f* *p* *pp* *f* *ff*

142

145

148

1. 2.

II

Andante

III

Menuetto
Allegretto

6

11

17

23

28

33

fz *fz*

38

fz *fz*

43

fz *fz* *fz*

48

Trio

fz *fz* *p*

53

58

8 *f*

70

Menuezzo da capo

IV

La Chasse

Presto

1

f

6

fz

11

fz

16

fz *p*

21

26

f 3

33

3 *f* *p*

40

f *p*

46

51

f

56

61

66

71

76

81

p *staccato* *sim.*

86

91

96

f *p*

101

106

111

116

f

121

126

131

137

143

148

153

158

162

166

171

176

181

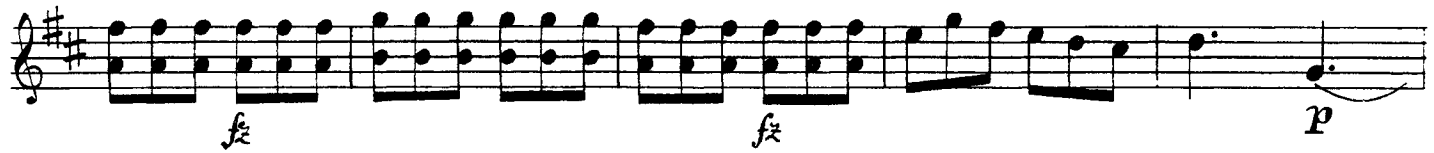

186

192

198

203

208

214

222

230

236

241

246

