

JOSEPH HAYDN

SINFONIA No. 73

Violoncello e Basso

HMP 155 d/e
ISMN 979-0-008-03286-8
UPC 8-03452-01218-4
ISBN 978-3-7024-1482-5

HAYDN-MOZART PRESSE

SINFONIA No. 75

JOSEPH HAYDN
(Ed. H. C. Robbins Landon)

I

Adagio

pizz.

p

7

arco

f

p

13 *Violoncello*

f

Basso

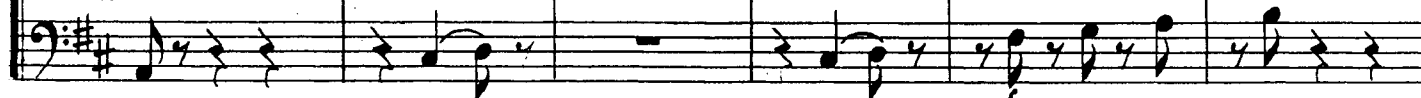

f

19 *Tutti*

f

1

p

ff

25

Allegro

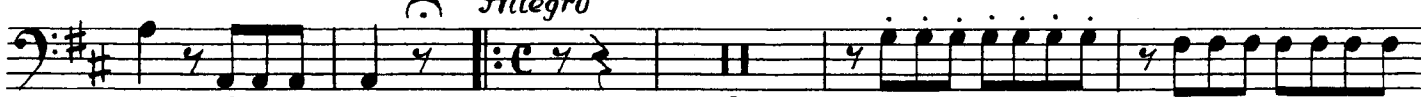

p

8

f

37

41

45

52

56

62

66

seguiranno pause

71 *p* *Vlc.* *B.*

75 *pp* *Tutti* *p*

81 *f*

85

89 *f* 6

99 *Vlc.* *B.* *p* *fz* *fz* *fz* *f* *f*

103 *Tutti* *ff*

108

112

116

120

127

132

136

141

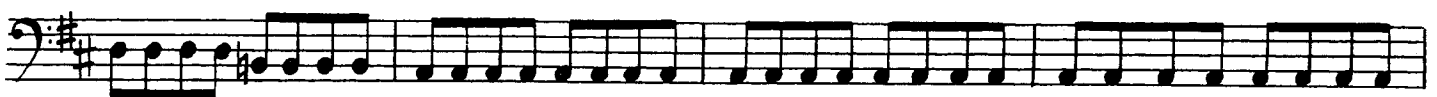

145

149 1.

II

Andante

p

6
2 *fz* *p* *sim.*

13

18 *f* 6

23 1. 2. *p*

28 *fz* *fp* *fp* *fp* *fz* 7

40 *f* 1 *p*

46 *ff* *p*

52 *f* 2

Violoncello e Basso

59 *sim.*

f *p* *p*

65

f

71

p

77

pp

84

1

90

1

96

f

100

6

105

p

110

1 *pp*

III

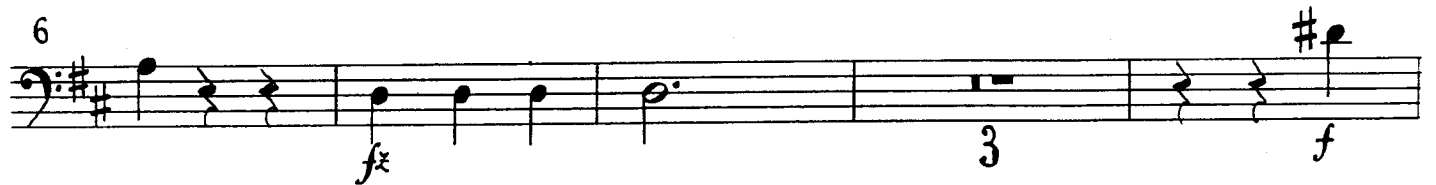
Menuetto
Allegretto

38

fz *fz*

43

fz *fz* *fz* *fz*

49

Trio

fz *p*

54

59

65

70

IV

La Chasse

Presto

1

f

6

f *f*

11

f *f*

16

f *f* 5

26

f 3 3

37

Violoncello

p

2 3 4 5 6 7

Basso

f

4/4 Vlc. *p*

8 9 10 11 12

p

51 *Tutti* *f*

56

61

66

71

76

81

87

93

99

105

111

117

122

127 *Violoncello*

134

143 *Tutti*

148

153

158

162

166

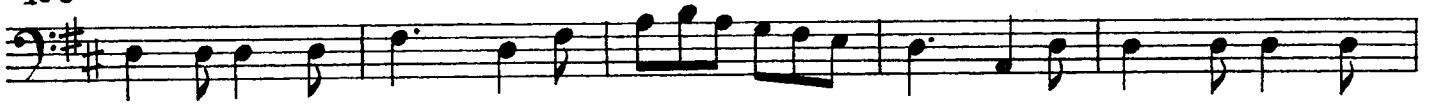

171

176

180

185

Violoncello

p 1 2 3 4 5 6

Basso

f

p

191

7 8 9 10 11 12

p

198

Tutti

cresc. *f*

203

208

213

218

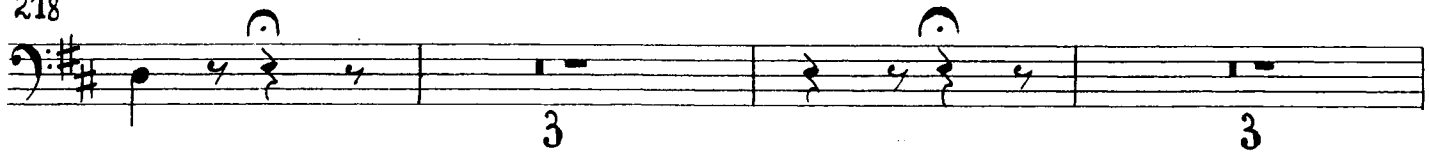

226 *Violoncello*

226 *Basso*

233

240 *Tutti*

247

