

Theme and Variations

Bassoon 1

Lili Boulanger/Johnson

Assez lent **7** Var. I - Lent **3**

p

16 **3**

25 Var. II **2**

p *p* *sf* >

34 Var. III - Moins lent

f

42 Var. IV **4**

mf *mf*

52 **4**

p

59 **3**

p

66 **Var. V - Tres calme**

p

74

p *cresc. molto* *ff*

82 **Var. VI - Moins lent**

mf *cresc.* *f*

86 **Plus lent**

p *mf* *cresc.* *f*

94

p *cresc. mf* *cresc.* *f*

101

mf

105

mf

107

cresc. *ff* *dim.*

110

mf *f*

113 Var. VII - Tres large, pas trop lent

119

125 Plus vite

133

137 Var VII - Lent

Theme and Variations

Lili Boulanger/Johnson

Assez lent **7** **Var. I - Lent** **3**

p

16 **3**

p

25 **Var. II** **2** *p* *sf*

p *sf*

34 **Var. III - Moins lent** *f*

f

42 **Var. IV** *mf* **4**

mf **4**

52 **4**

4

59 **3**

3

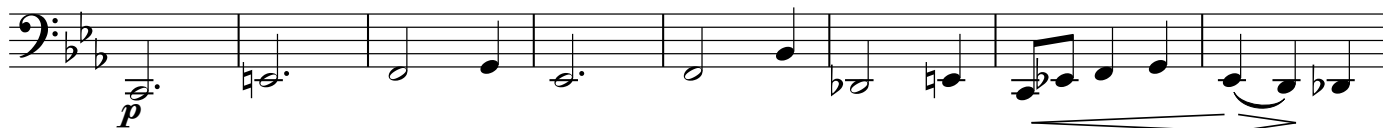
66 **Var. V - Tres calme**

74

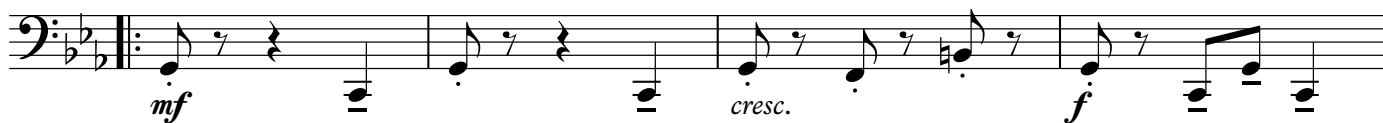
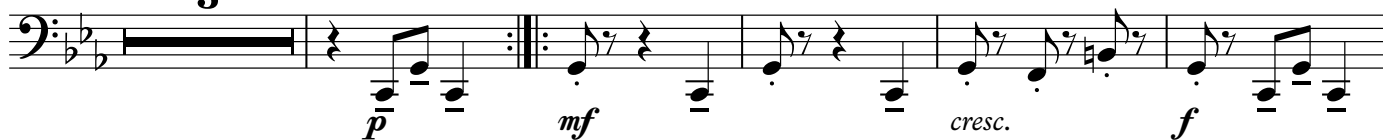
82 **Var. VI - Moins lent**86 **Plus lent**
3

94

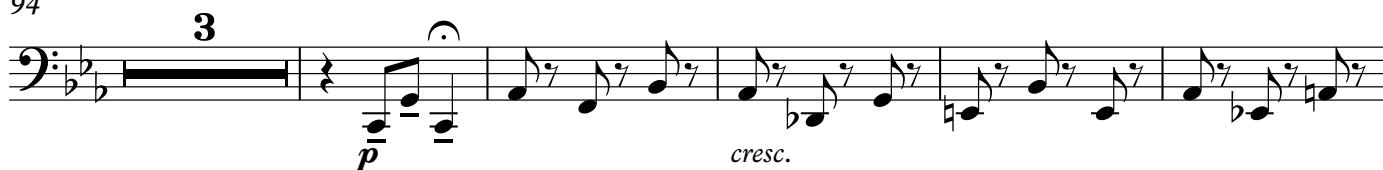

102

107

110

113 Var. VII - Tres large, pas trop lent

119

125 Plus vite

130

137 Var VII - Lent
