

*Viole*

# РОМЕО И ДЖУЛЬЕТТА

ТРЕТЬЯ СЮИТА

С. Прокофьев

## 1. Ромео у фонтана

*Andante assai*

*cantabile*

*почтисс. мт.*

1 *Andante*

2 *pizz.*

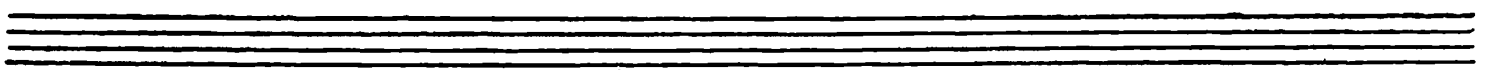
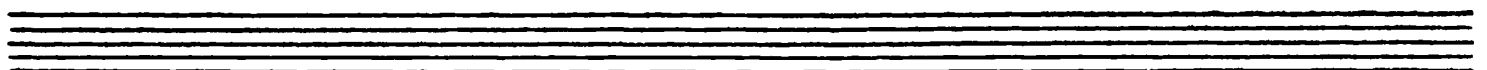
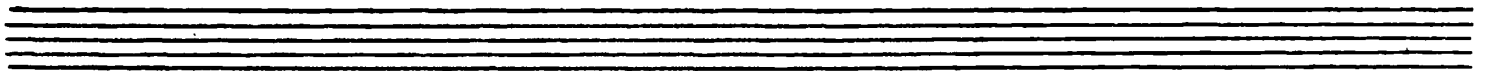

2

arco

div.

*mf*

5 unis. pizz.

Poco meno mosso

arco

*pp*

arco

*pp*

*pizz.*

*p*

*pizz.*

*p*

## 2 Утренний танец

6 Allegro pizz.

div.

*pizz.*

unis.

180 *f*

# Viole

7 *Simile*

*div.*

*Pizz.*

*f*

*f*

*f*

*f*

*f*

8

*wms.*

*f*

*f*

*f*

9

*P*

*Simile*

*div.*

*wms.*

10

11 Tempo I

12

13

# Viola

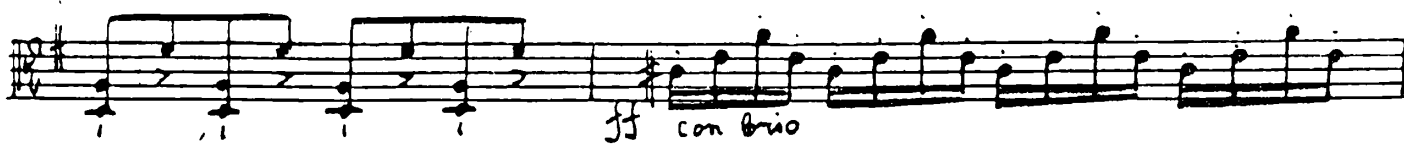

14

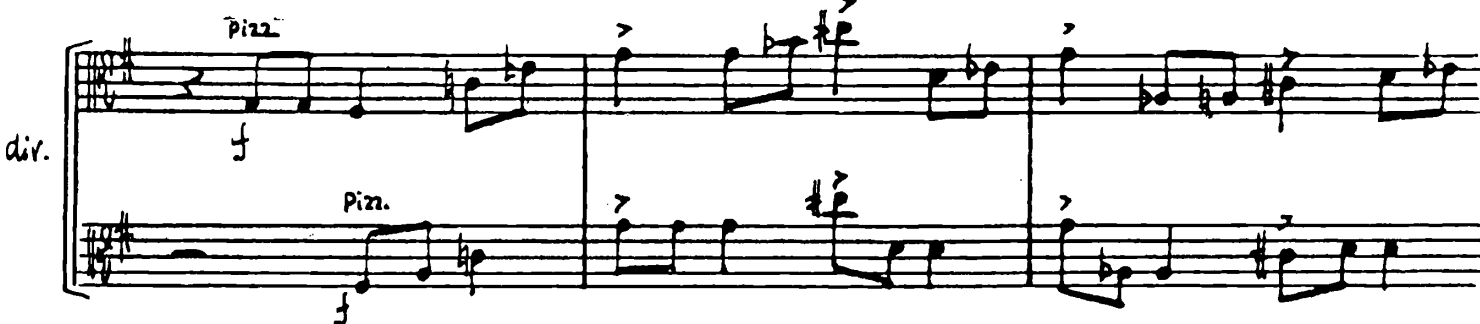
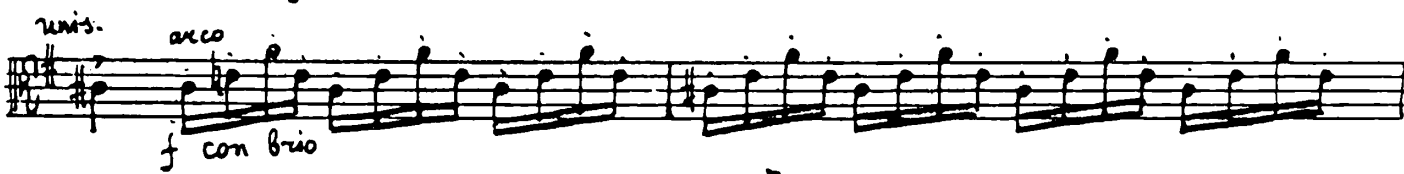

15

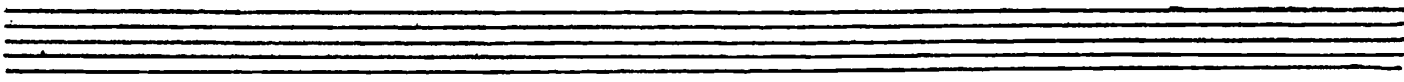
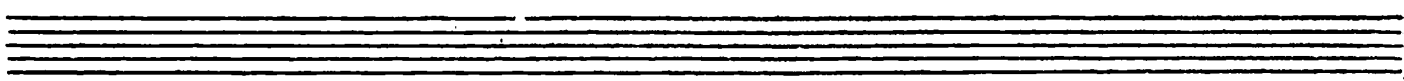

# 3. Джульетта

16 Moderato, quasi allegretto

Pizz. arco ✓

Pizz.

arco P espress.

17 Andante, dolce

19 6 9 poco ritard.

13 Allegretto

Pizz. P

P

20

(Pizz.) mp unis.

div. arco

mp P

21

mp f

f

22 Pizz. f

f dim.

# Viole

div. *p*

*accelerando* *p* **23** *Andante dolce* **24**

**25** *p*

*p* *Poco rit.* **26** *Moderato quasi allegretto piaz.*

*p*

*arco* *v* **27**

*p*

*Pizz.* *mf* *arco* *mf espress.*

*dim.* *p*

## 4. КОРМИЛИЦА

**28** *Andante assai. Scherzando* *pizz.*

*mp*

29 arco

div.

arco

non div.

mf

Pizz.

30 arco

v v v simile

mp

div.

arco

non div.

31 Pizz.

non div.

pizz.

unis. arco

Pizz.

arco

p

arco.

f

32

arco

Pizz.

mp

non div.

pizz.

arco

p

arco

3

3

non div.

Pizz.

p

# Viola

## 5. Утренняя серенада

33 *Andante giocoso*

*con Sord.*

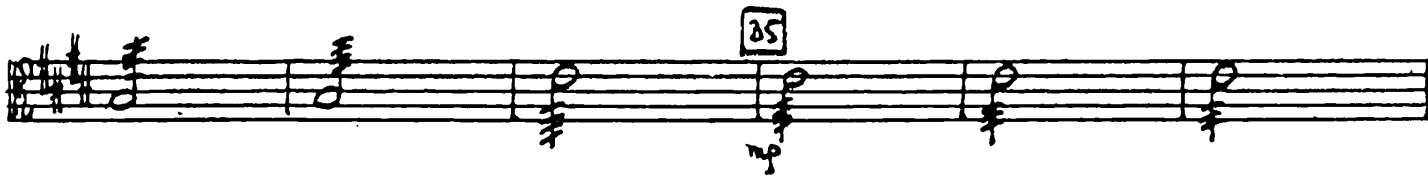
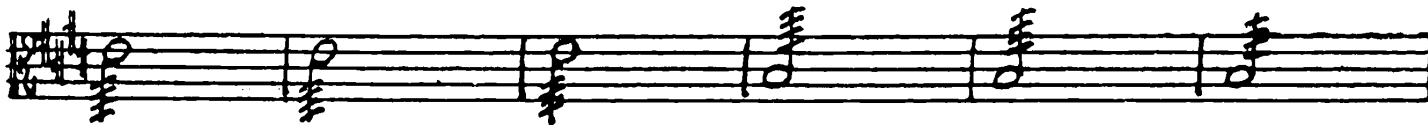
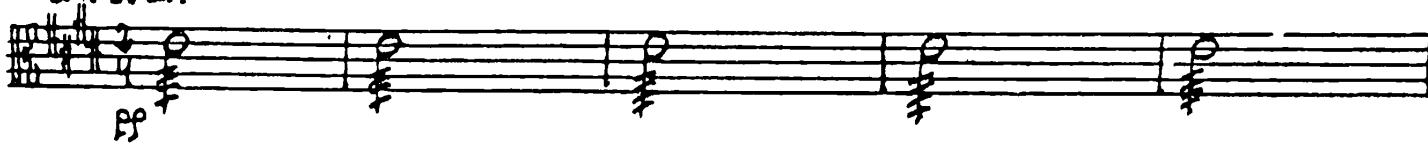

36 *pizz*

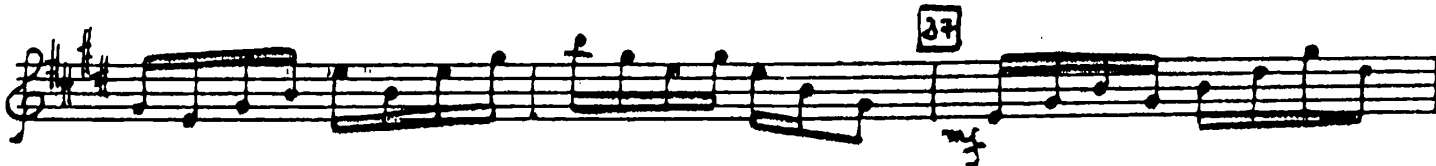
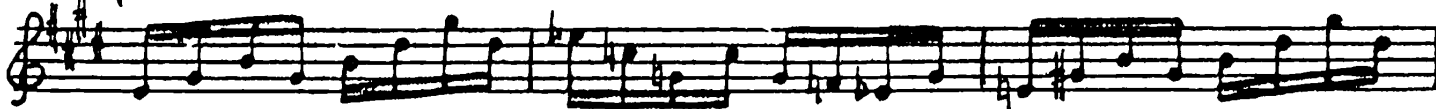

*Б. Смерть Джульетты*

43 *larghetto* *senza sord.*

Viole

div. 44

45 *nois.*  
*f* molto espress.

46 Pizz

arco  
mp

47

ritard. 48

arco p

ritard. pp

3