

Fagott
bassoon

Louise Farrenc
(1804-1875)

Sextett
in c-Moll op. 40
für Klavier und Bläserquintett
(Flöte, Oboe, Klarinette in B, Horn in Es und Fagott)

Sextet
in c-minor op. 40
for piano and wind quintet
(flute, oboe, clarinet, horn and bassoon)

Erstveröffentlichung
First publication

Herausgegeben von Willi Rechsteiner

 *FURORE-Edition 198*

Sextett in c-moll op. 40

Louise Farrenc

1 Allegro

7

19

26

34

51

60

67

81

88

93

f

p

cres- *cen-* *do* *f*

p *A* *p*

cresc.

mf *p* *cresc.*

poco rit. *B* *a tempo* *f* *cresc.*

p *cres-* *cen-*

do *f* *p*

f *3*

Fagott

99

106

114

Horn

126

132

137

147

158

167

173

181

188

f

f

p

f

f

mf

f

pp

p

p

p

cresc.

f

1

2

4

2

4

3

13

13

4

D

E

F

G

198 *p* Fagott

206 *f* *p* H

214 6 3 3 3 I

224 Oboe *p*

234 *mf* *p*

243 *cresc.*

249 *f* *cresc.* *p* K

262 *pp* *cres-* *cen-* *do*

269 *f* *p* *f* L

276 3 3

284

290

Fagott

II.

1 Andante sostenuto

1 *p*

7 18 Horn

31 *cresc.*

35 rit. A a tempo

43 Oboe

53 *p pp cresc. cen- do f*

63 B *cres- cen-*

70 *do*

76 Horn

84 *dolce*

91 *f p*

98 *p pp*

Fagott

III.

Allegro vivace

1 *p* *Piano* *mf*

20 *mf* *f*

37 *p* *f* **A**

45 *f*

54

61 *p* Horn

71 *p* Klar.

86 *p*

94 *p*

101 *mf* **B**

112 *mf*

119 *mf* *f*

Fagott

125

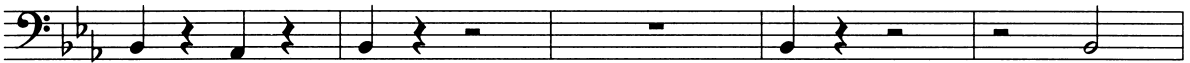

130

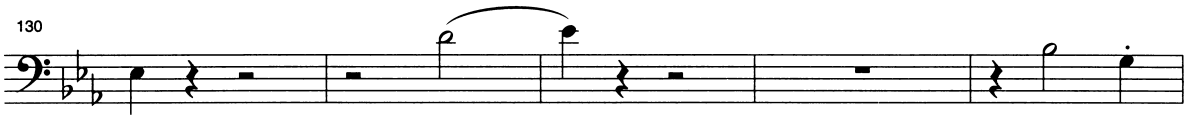

135

143

Horn

157

164

186

195

206

217

224

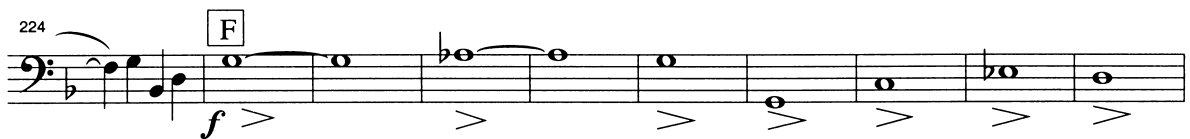

234

Fagott

243

G

264

276

285

H

293

300

I

307

314

320

Klar.

339

346

K

356

Fagott

364

371 **L**

376 *pp* *pp*

381

386 *mf* **4**

394 *f* **M**

399 *f* **9**

412
