

DIVERTIMENTO

für Oboe (Flöte), Viola und Violone

(Perger Nr. 98)

Johann Michael Haydn
Erstdruck, hrsg. von Werner Rainer

Allegro (molto)

OBOE
(FLÖTE)

87 *f* *p* *tr*

95 *f*

104 *p* *tr*

114 *f*

125 *tr*

Menuet

mf *tr*

9 *p* *f* *tr*

16 *mf* *tr*

Segue il Trio

Trio

4 *mf* *tr*

11 *tr*

Menuet Da Capo

OBOE
(FLÖTE)

Aria

3

6

8

11

Menuetto

9

16

Trio

9

Fine
Menuetto D. C.

Trio Da Capo al
Fine

OBOE
(FLÖTE)

Andante

Tema

8 *p* *pp*

15 *p* Variatio I ma

22 *mf*

30 Variatio II ma

36 *p*

42 *mf*

48 Variatio I tia *f*

55

62 Variatio IV ta

69 *mf*

75 *tr*

OBOE
(FLÖTE)

Presto

9 *f* *tr.* *p*

17 *tr.* *f*

25 *p* *f* Flöte

33 *mf* Oboe

41 *f*

52 *tr.* *p* *tr.*

60 *f* *tr.*

68 *tr.* *p* *f*

75 *p* *f* *tr.*

82 *tr.* *p* *f*

DIVERTIMENTO

für Oboe (Flöte), Viola und Violone

(Perger Nr. 98)

Johann Michael Haydn

Erstdruck, hrsg. von Werner Rainer

Allegro (molto)

sempre stacc.

8 *f*

16 *p*

24 *p*

32 *f*

40

46

52 *mf* *tr*

60 *tr*

68

74

81

91

101

111

121

128

Menuet

9

17

Segue il Trio

Trio

9

Menuet Da Capo

VIOLA

Aria. Adagio

Menuetto

Trio

Fine
Menuetto D. C.

Trio Da Capo
al Fine

VIOLA

Andante

Tema

p *pp*

9

p Variatio I mo

18

mf

25

p *mf*

33

Variatio II da

37

6 3 6 6

41

6 6 6 6 6 6 6

45

6 6 6 6 6

49

Variatio III tia

f

57

6 6 6 6 6 6 6

VIOLA

65 *f*

68

71

74

77

79 1. 2.

Presto

f

7 *p*

13 *f*

20 *p* *f*

VIOLA

27

p *f* *mf*

33

39

45

f

51

p

57

f

64

p

71

f

77

p *f*

85

p *f*

DIVERTIMENTO

für Oboe (Flöte), Viola und Violone

(Perger Nr. 98)

Johann Michael Haydn
Erstdruck, hrsg. von Werner Rainer

Allegro (molto)

f sempre staccato

8

p

16

f

24

p

32

f

41

49

mf

1 2 3 4 5

57

6 7 8 9 10 11 12 13

65

14 15

73

81

90

99

101

118

126

Menuet

9

17

Trio

9

Menuet Da Capo

VIOLONE

Aria. Adagio

4

7

10

Menuetto

9

16

Trio

Fine
Menuetto D.C.

9

Trio Da Capo
al Fine

VIOLONE

Andante

Tema

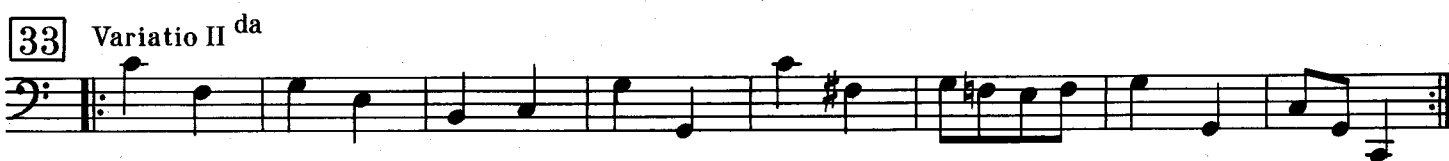

VIOLONE

Presto

9

17

27

35

45

53

60

67

76

84