

Antonio Salieri (1750 - 1825)

SINFONIA in RE

"Giorno onomastico,,

per orchestra da camera

Revisione di RENZO SABATINI

CORNO II.
in Fa

Allegro. quasi Presto

50 3 55

60

65 70

75

80 85

poco sost. a tempo 90 95

100 105 110

115 120 125

130 135

4 5

140 *f* *mf* *f* 145 *mf* 150 *f* 155 5 160 3 165 *p* 170 *cresc.* 175 *mf cresc.* *f* 180 185 *p* 190 *ff* 195

LARGHETTO TACE

MINUETTO
Non tanto allegro

310

315

320

325

330

335

TRIO

340

345

350

Minuetto D.C.

Allegretto e sempre
l'istesso tempo

355 360

365

370

375

495

500

505

510

515

520

525

530

535

540

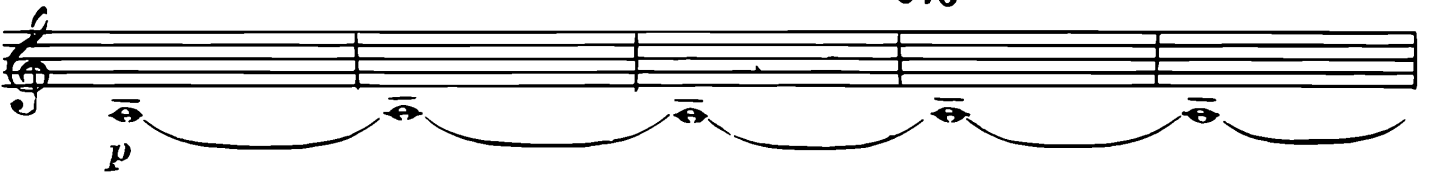

545

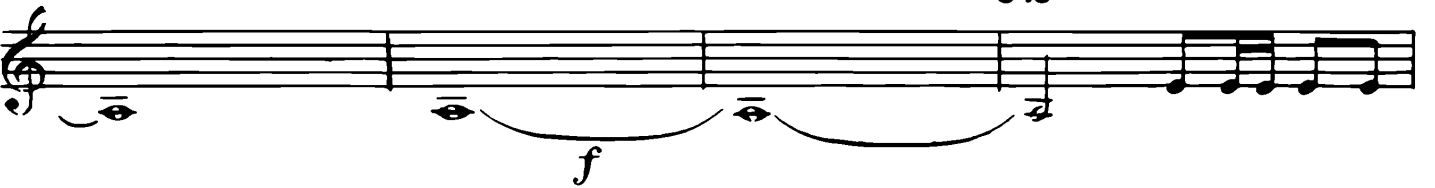

550

555

560

a tempo

565

Fag. I.

mf

trm

trm

570

