MASS

Corona Spinea

GLORIA
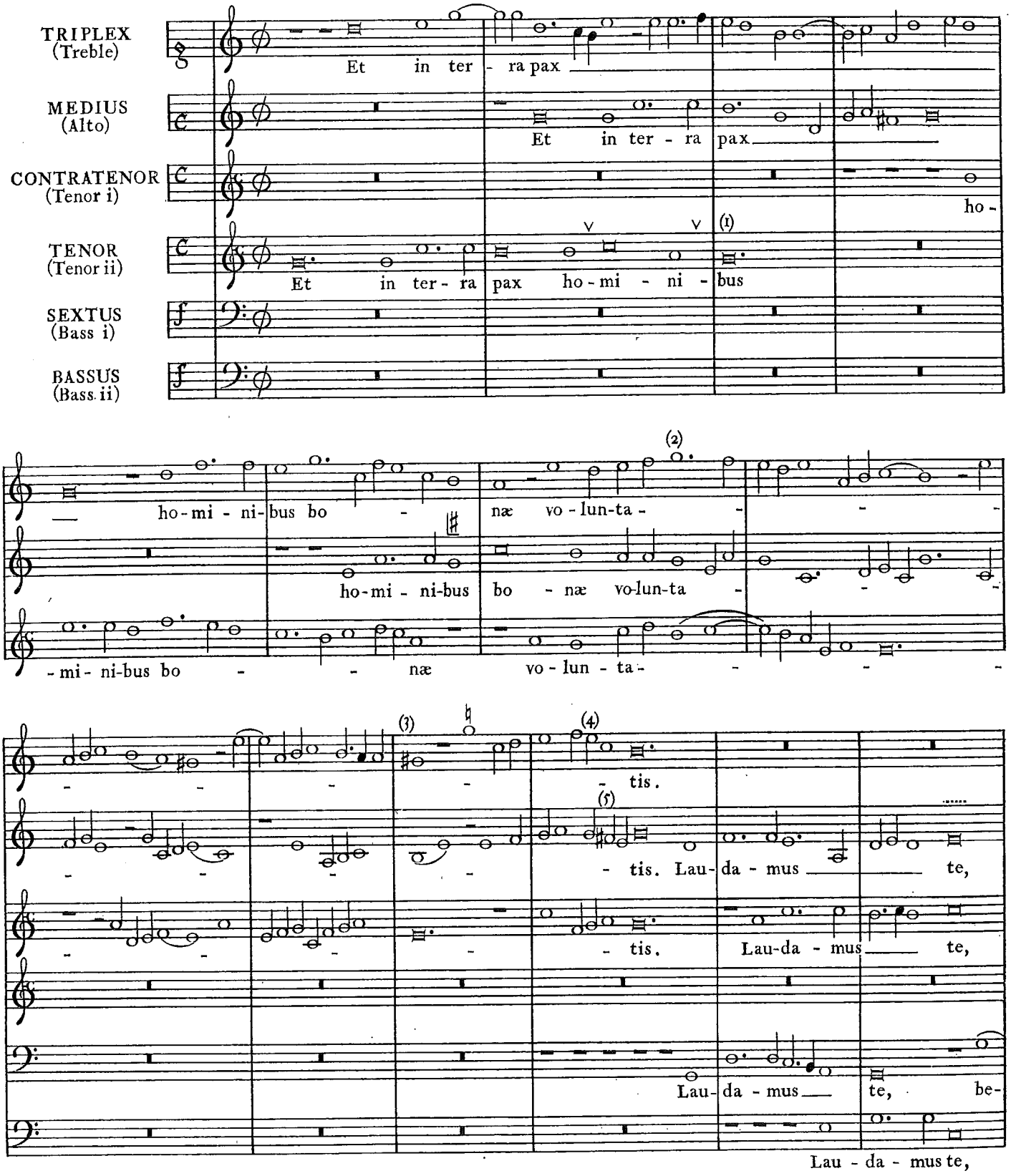
For MSS authority see p. lxiii. (1) 𝅗𝅥 𝅘𝅥 for 𝅗𝅥. : R.C.M. 2035. (2) ♩♪ for 𝅗𝅥. : R.C.M. 2035. (3) add. ♯: R.C.M. 2035.
(4) ♩.♪♪♪ : R.C.M. 2035. (5) add. ♯: R.C.M. 2035 only.
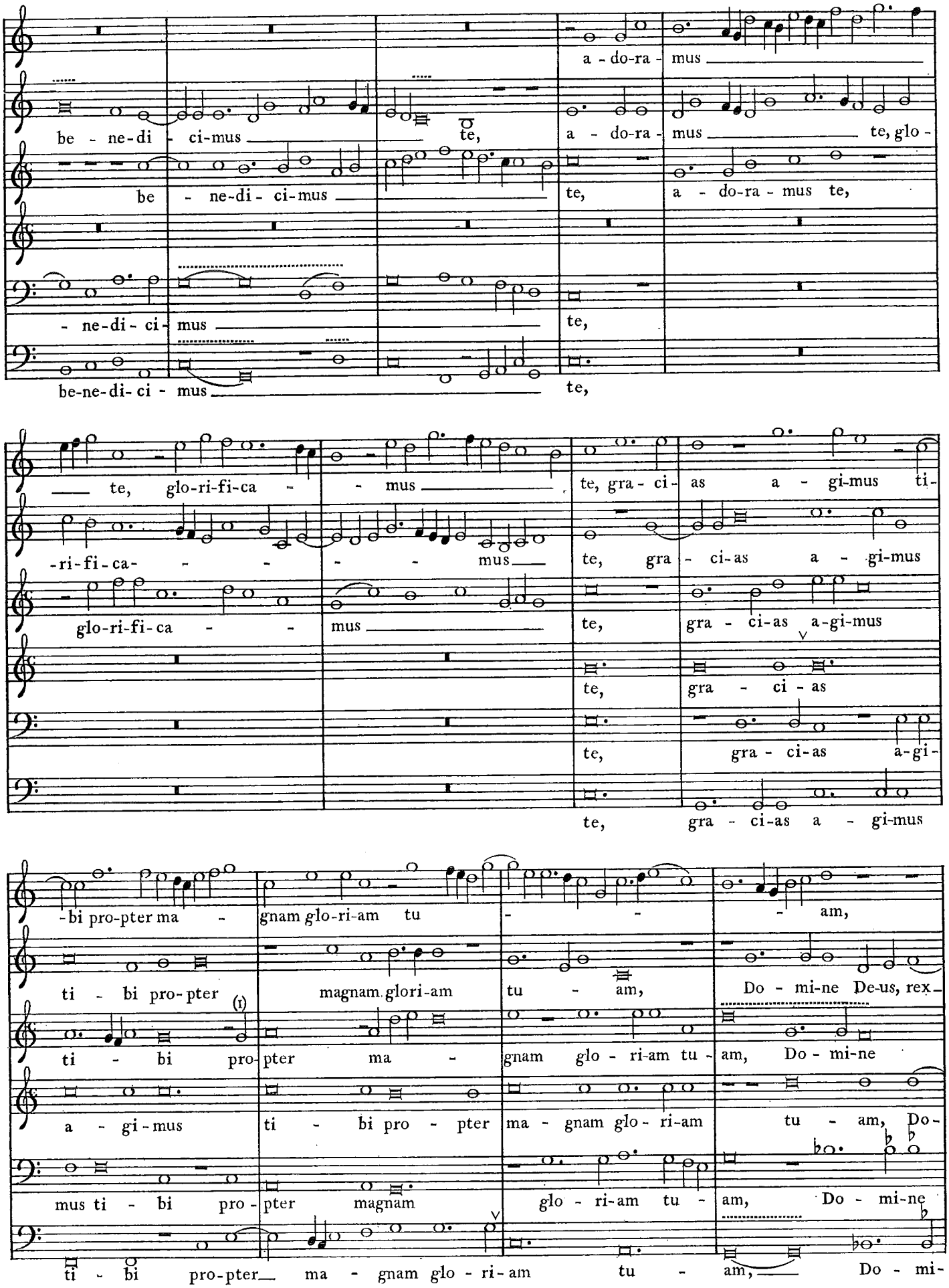
(1) o for 𝅗𝅥 : Bodl.e.378.
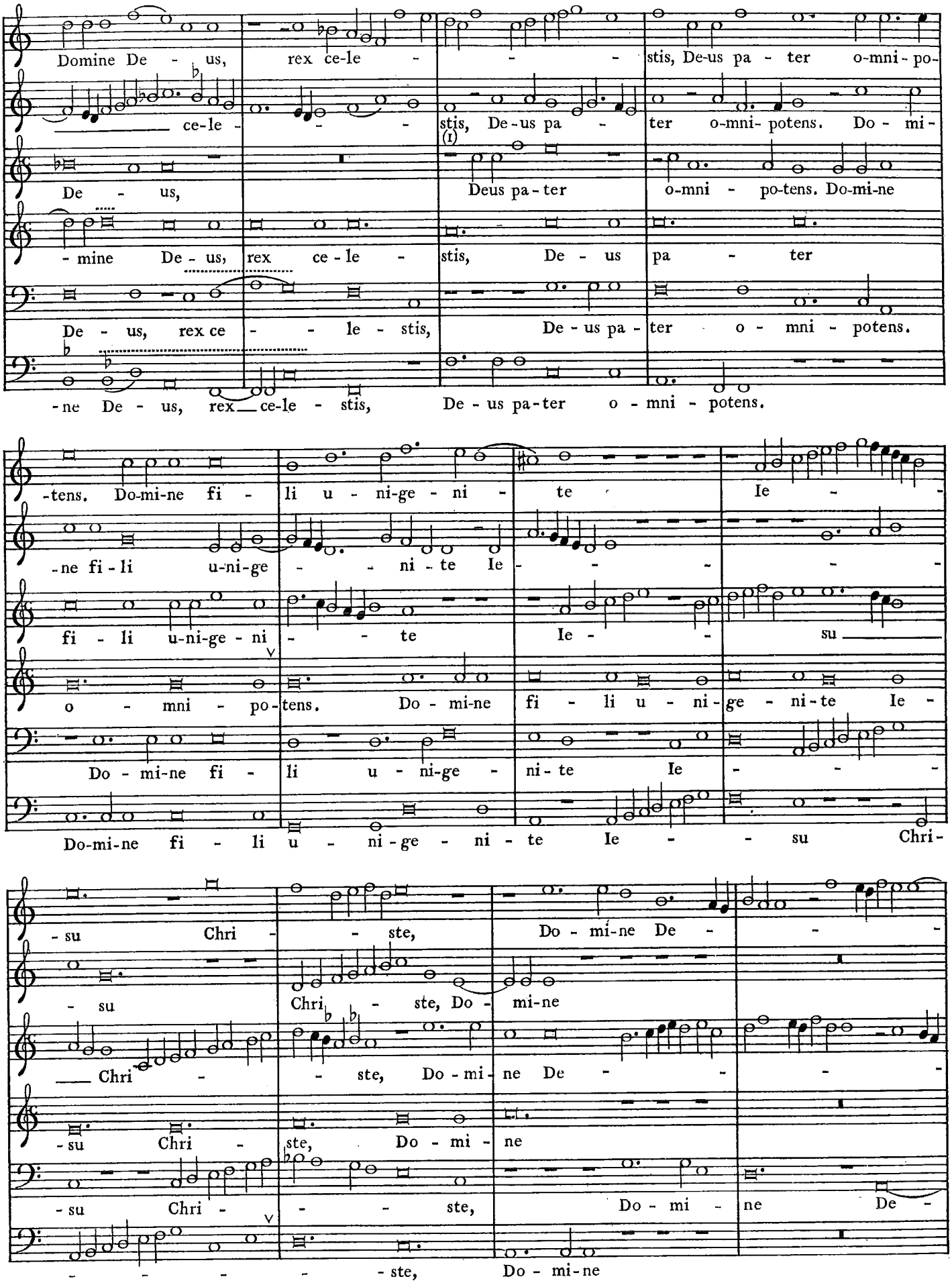
(I) add.— : redundant. Bodl.e.378.
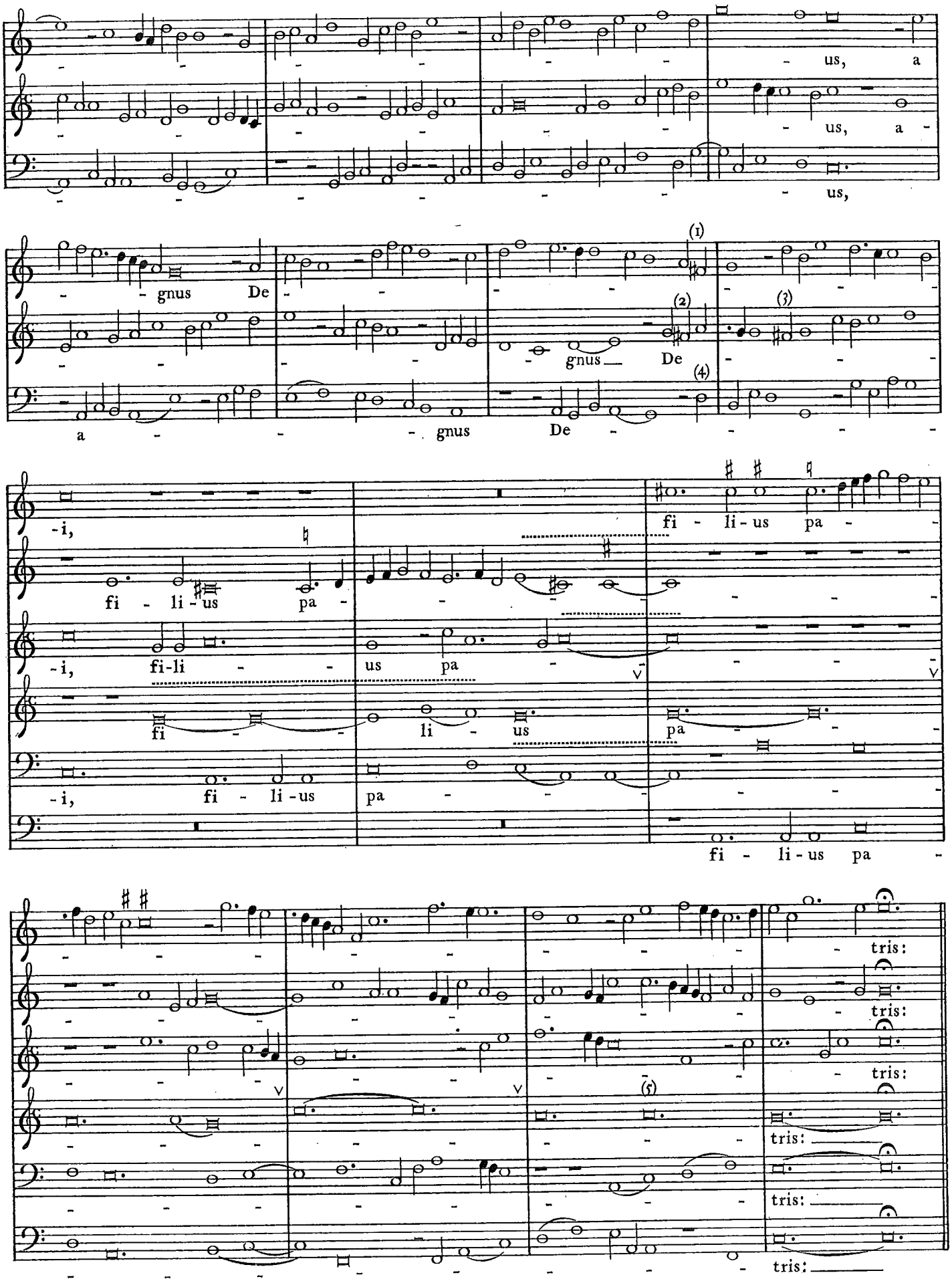
(1) (2) (3) ♯: Tenb.342, only. (4) $\frac{d}{D}$ *bis* : Bodl.e.361. (5) 𝄪 for 𝄪· : Bodl.e.379.
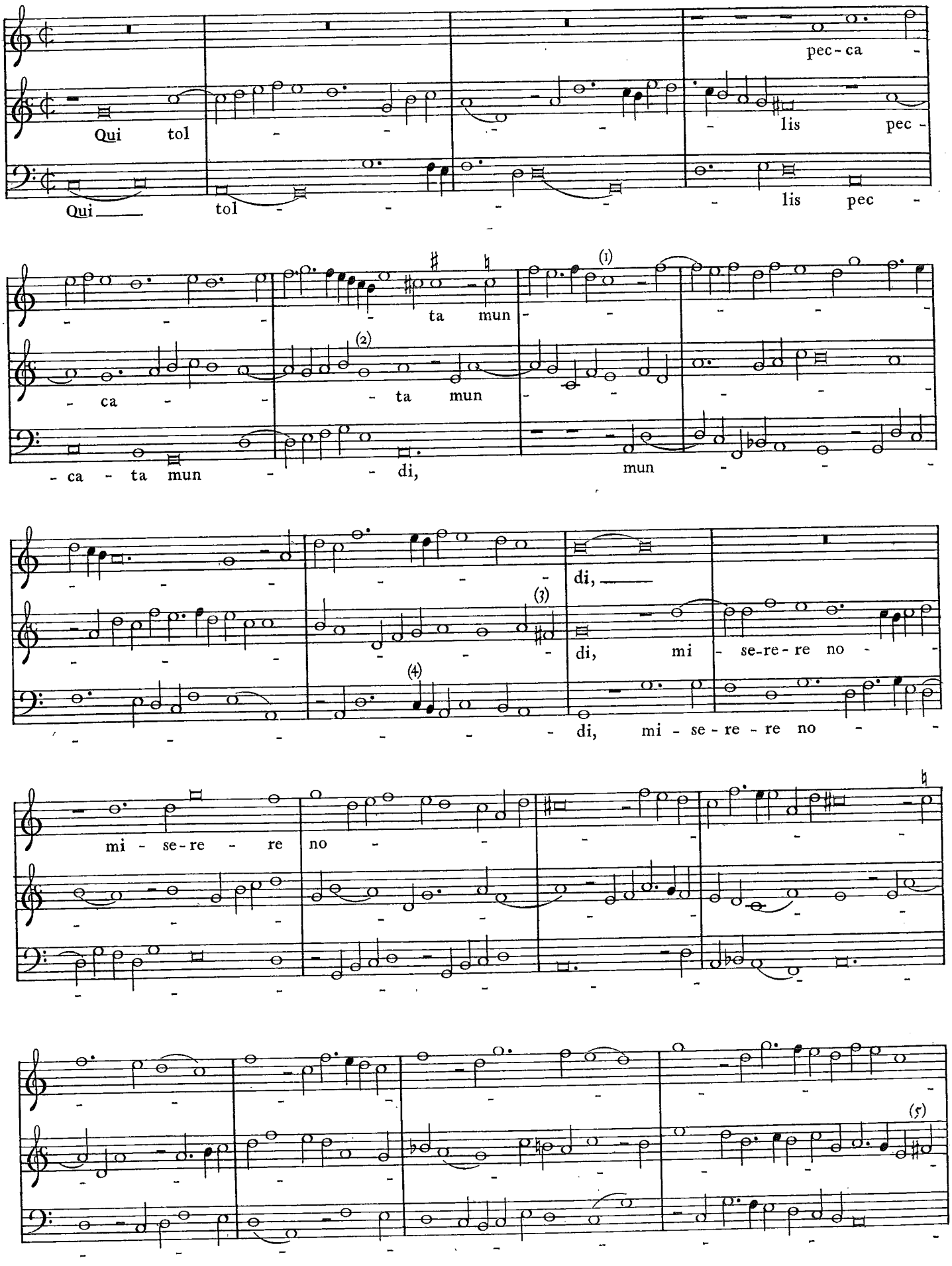
(1) (2) add.♯: Tenb.342. (3) ♯: om. Bodl.e.378. (4) add.♮: Bodl.e.380. (5) ♯: om. Bodl.e.378.
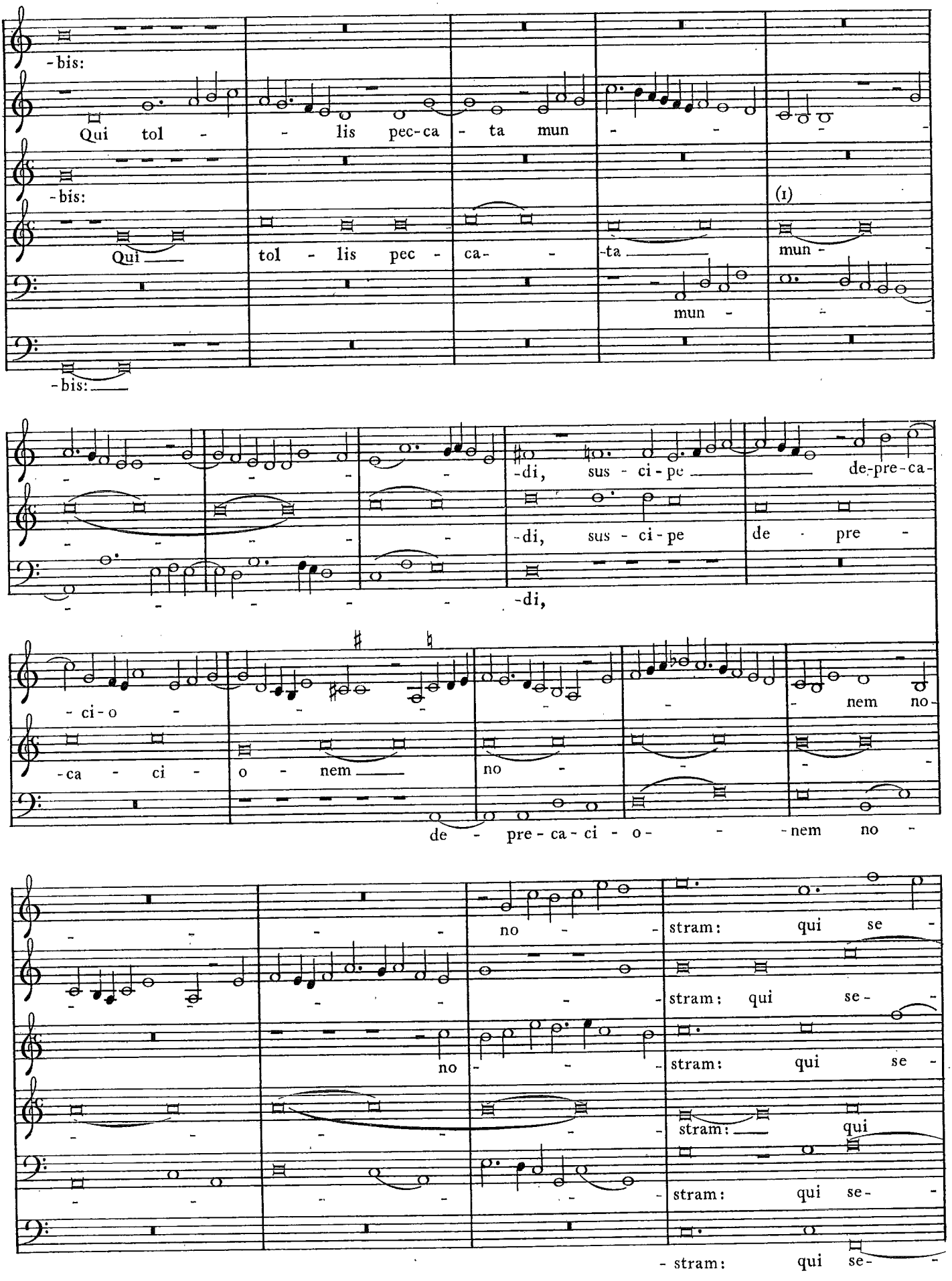
(1) 𝅗𝅥 for 𝅗𝅥𝅗𝅥 : Bodl.e.379.
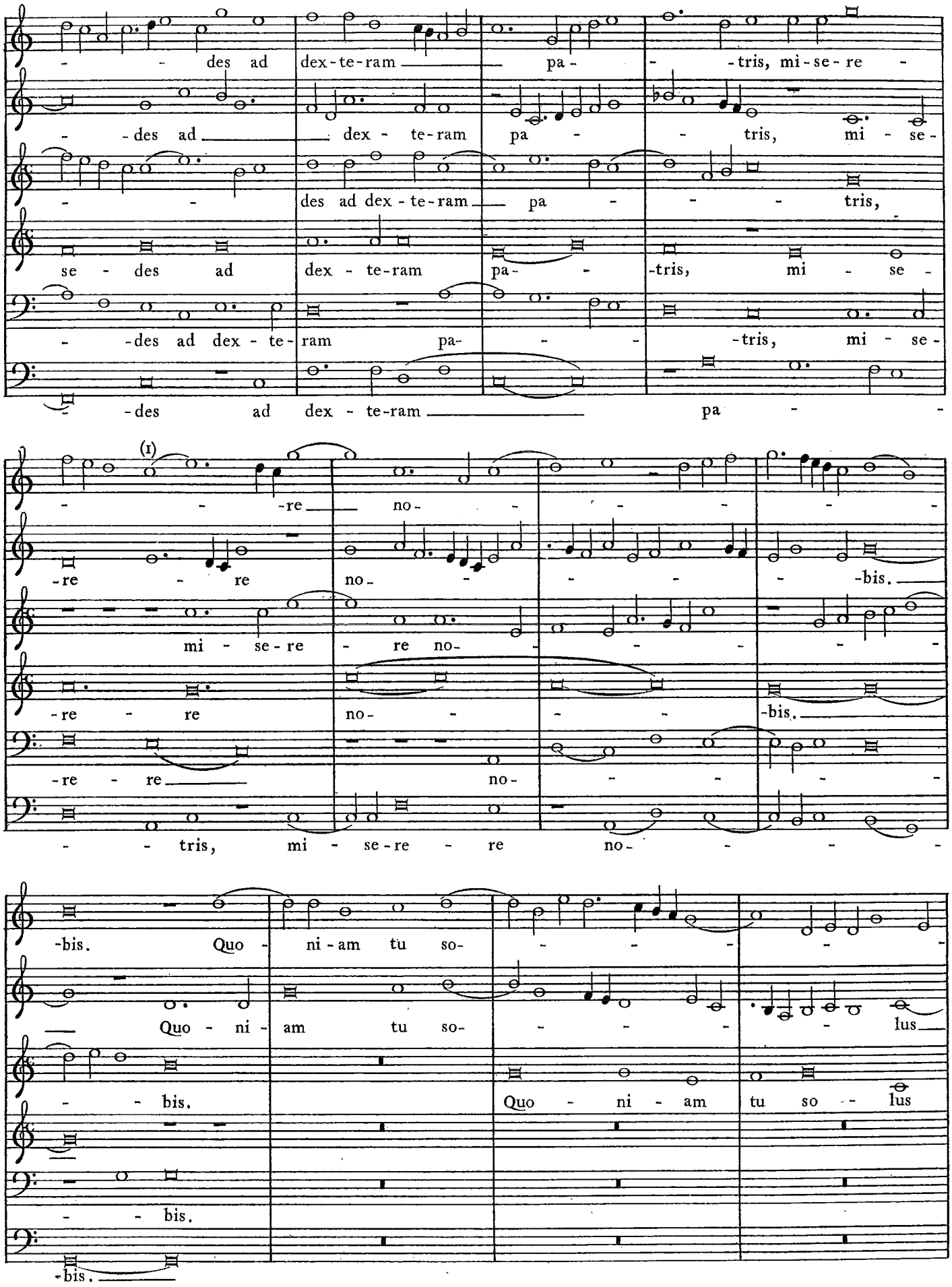
(1) add.♯ : Bodl.e.376.
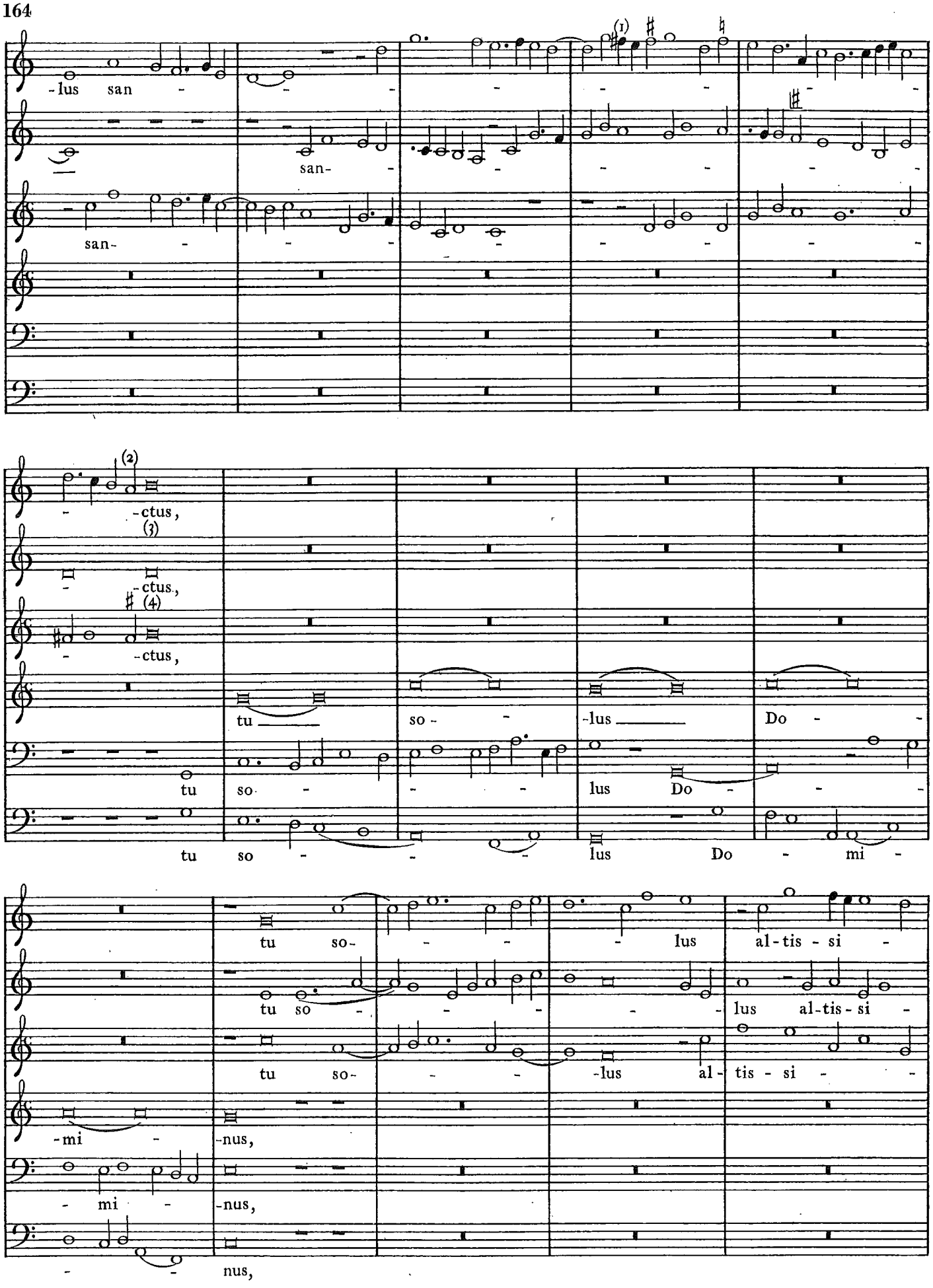
(1) ♯ : Tenb. 342 only. (2) $\overset{\text{A}}{\underset{\text{G}}{\overset{\text{G}}{\underset{\text{F}}{\overset{\text{G}}{\underset{\text{F}}{\overset{\text{F}}{\underset{\text{G}}{}}}}}}}}$ for ♩ ♮ : Tenb. 342. (3) $\overset{\text{C}}{\underset{\text{B}}{\overset{\text{B}}{\underset{\text{A}}{\overset{\text{A}}{\underset{\text{B}}{}}}}}}$ for ♮ : Tenb. 342. (4) $\overset{\text{E}}{\underset{\text{D}}{\overset{\text{D}}{\underset{\text{G}}{}}}}$ for ♮ : Tenb. 342.
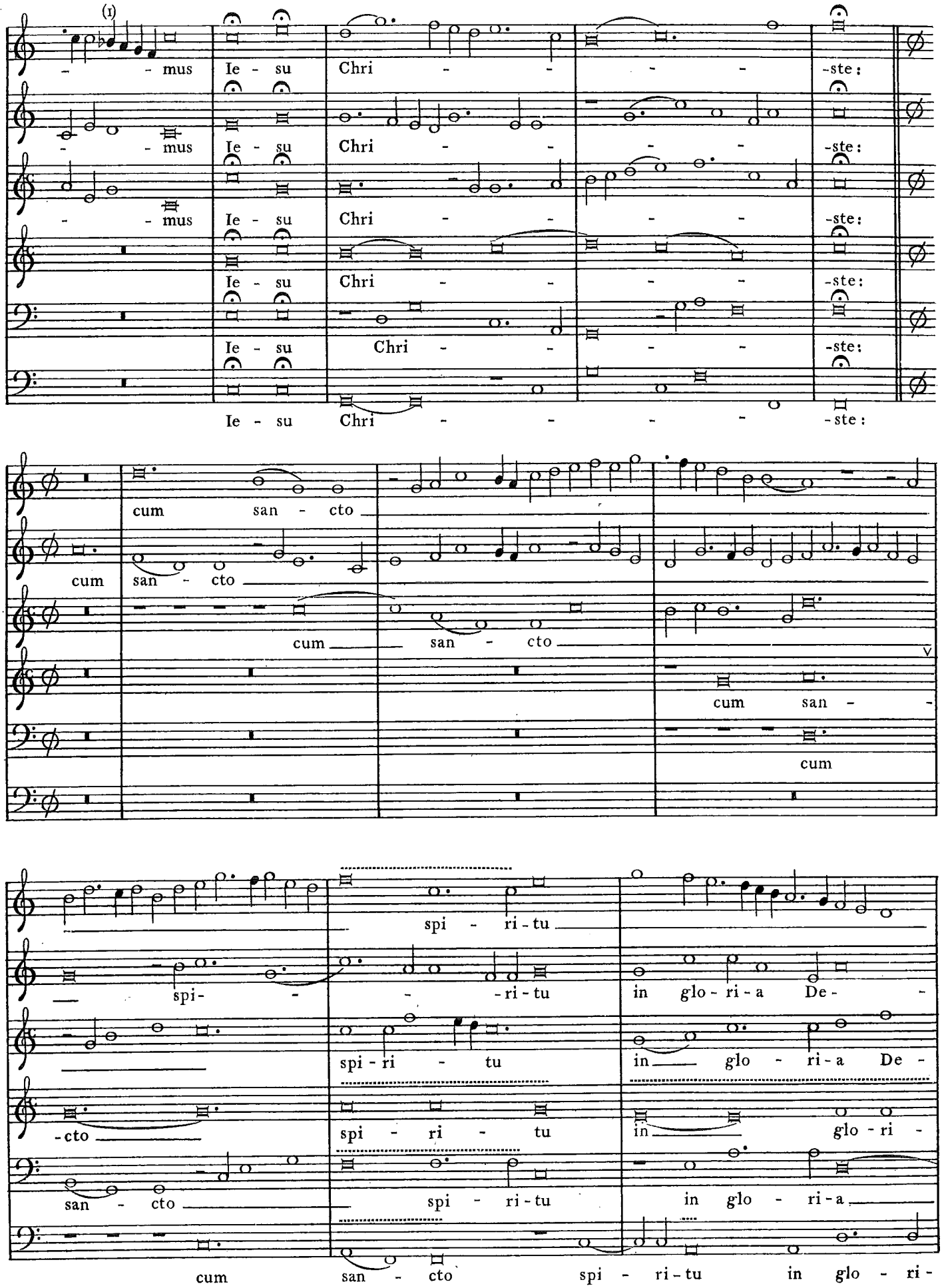
(1) b: om. Bodl.e.376.
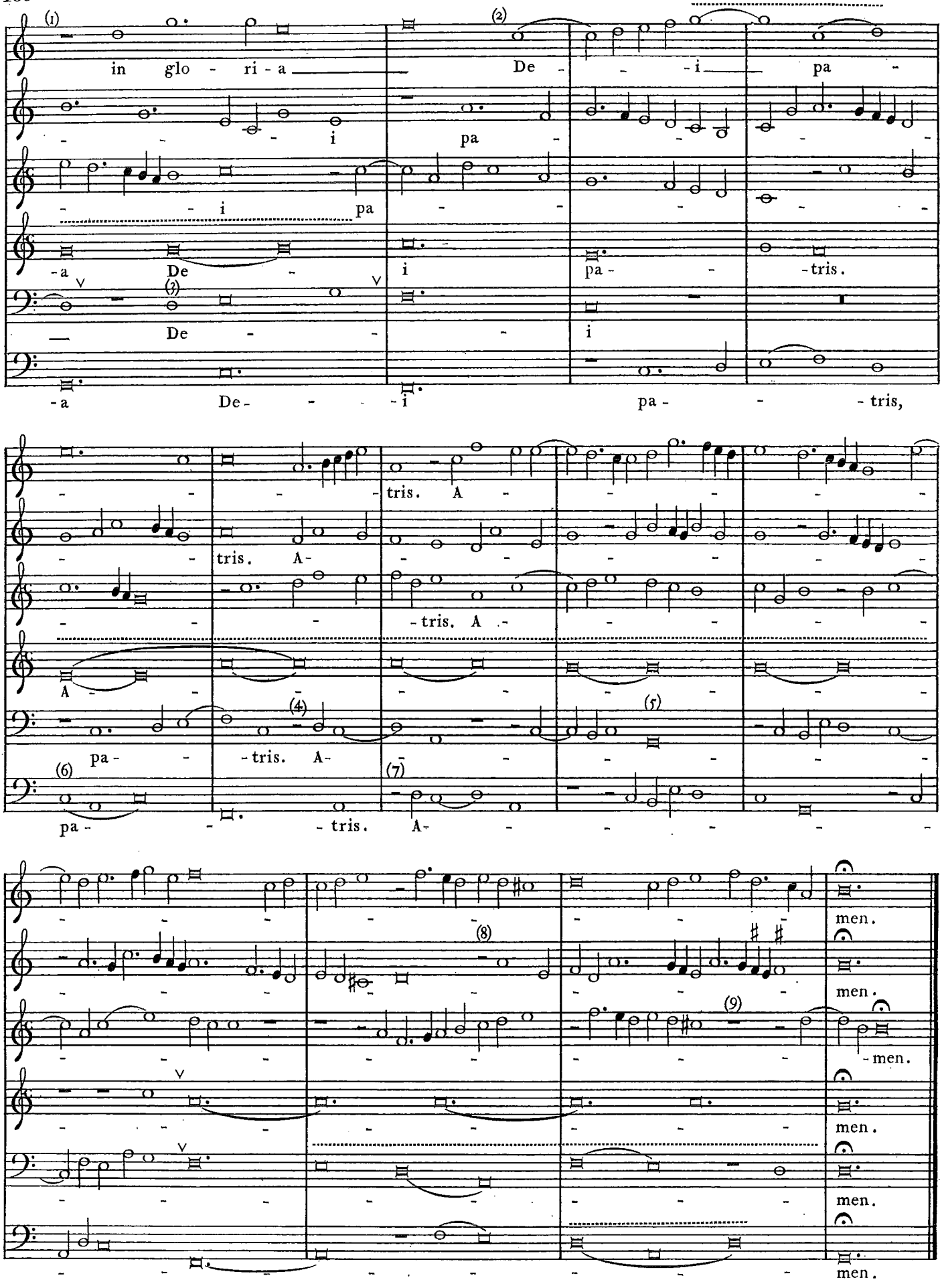
(1) add.𝅗𝅥 : Bodl.e.376. (2) add.𝅗𝅥 : Bodl.e.376. (3) 𝅝 for o : Bodl.e.381. (4) add. 𝅗𝅥 : Bodl.e.381. (5) add. 𝅗𝅥 : Bodl.e.381.
(6) add.𝅗𝅥: Bodl.e.380. (7) add. 𝅗𝅥 : Bodl.e.380. (8) add.𝅗𝅥 : Bodl.e.377. (9) 𝅝 : om. Bodl.e.378.

CREDO
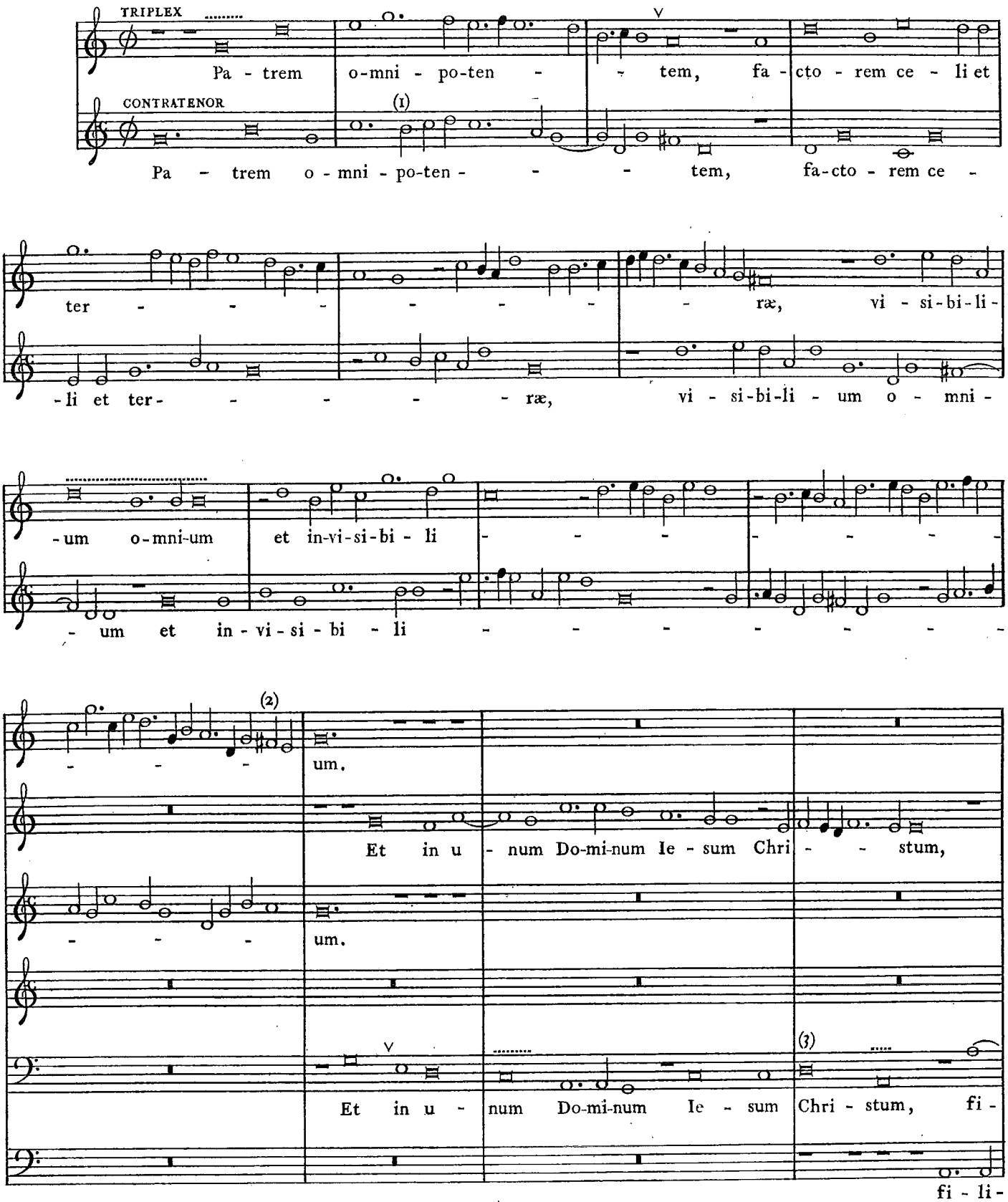
(1) A: Bodl.e.378. (2) ♯: om. Bodl.e.376. (3) o for ▭: Bodl.e.381.
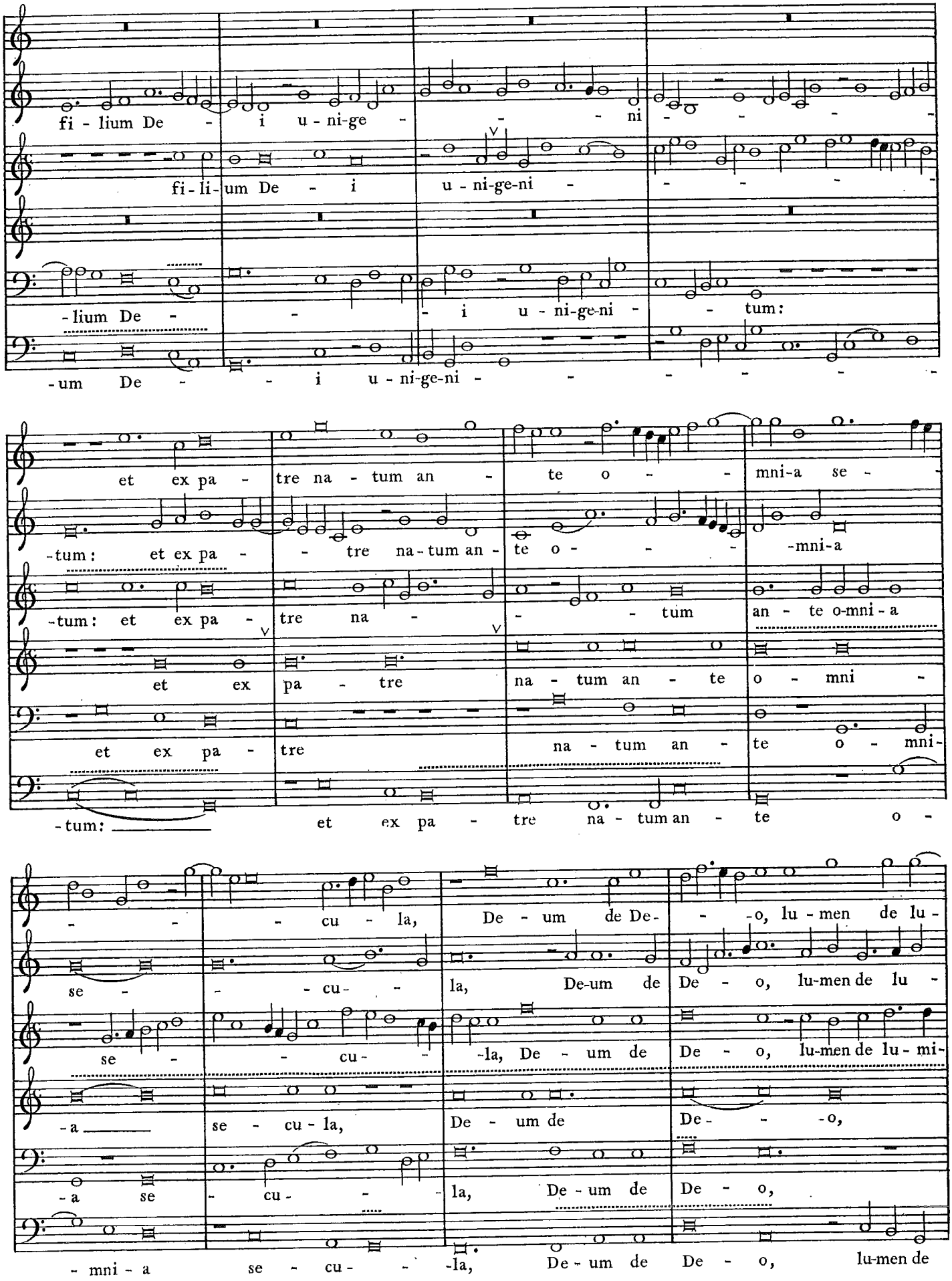
fi - lium De - i u - ni-ge - - - ni - - - -
fi - li - um De - i u - ni-ge-ni - - - - -
- lium De - - - i u - ni-ge-ni - - tum:
- um De - - i u - ni-ge-ni - - - - - -
et ex pa - tre na - tum an - te o - - mni-a se -
- tum: et ex pa - - tre na - tum an - te o - - - mni-a
- tum: et ex pa - tre na - - - tum an - te o-mni-a
et ex pa - tre na - tum an - te o - mni -
et ex pa - tre na - tum an - te o - mni -
- tum: et ex pa - tre na - tum an - te o -
- - - cu - la, De - um de De - - -o, lu - men de lu -
se - - - cu - - la, De-um de De - o, lu-men de lu -
se - - - cu - - -la, De - um de De - o, lu-men de lu - mi -
- a se - cu - la, De - um de De - - -o,
- a se - cu - - la, De - um de De - o,
- mni - a se - cu - - -la, De - um de De - o, lu-men de
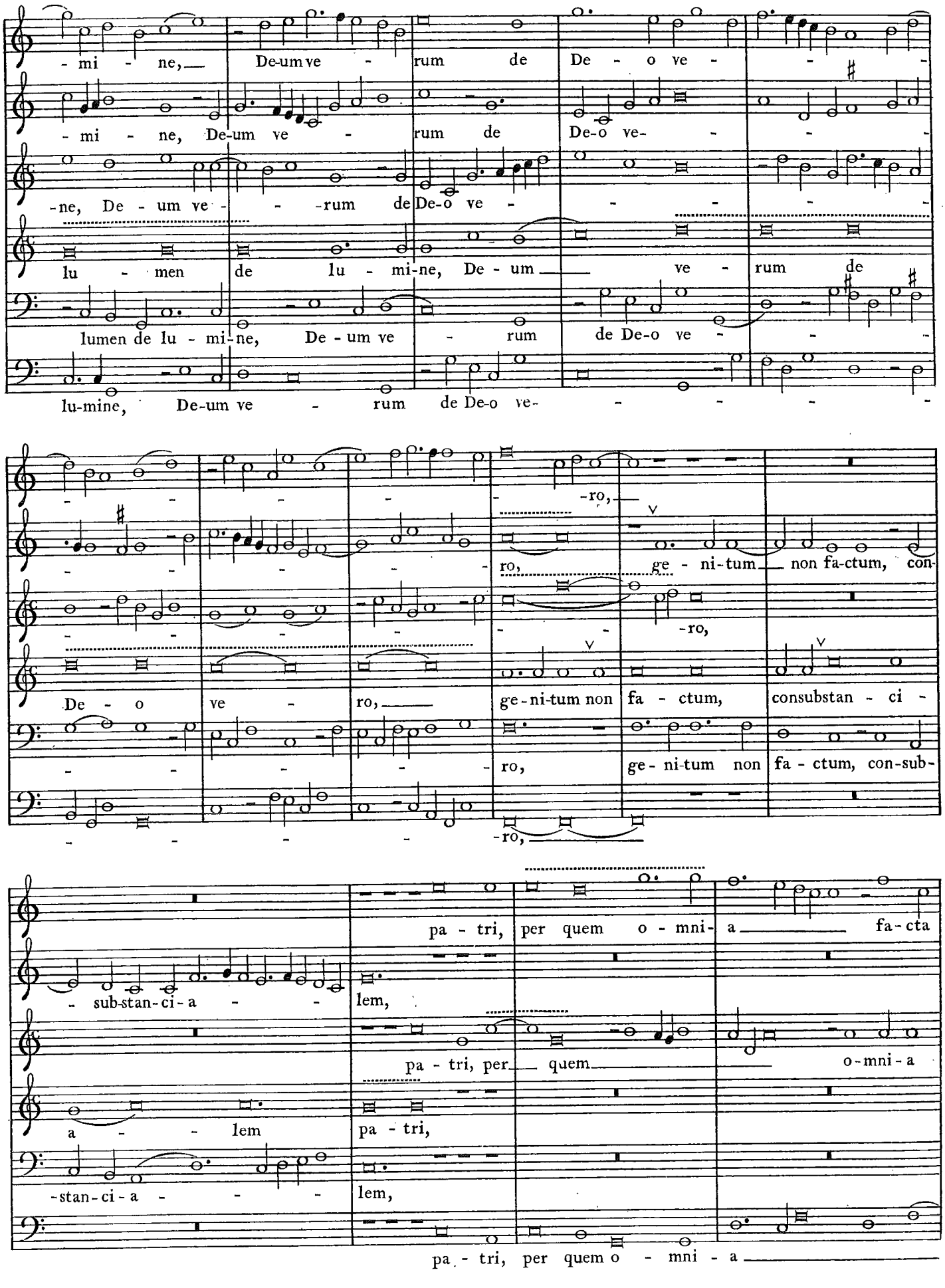
-mi - ne, De-um ve - rum de De - o ve - -
-mi - ne, De-um ve - rum de De-o ve- - -
-ne, De - um ve - - -rum de De-o ve - - - - -
lu - men de lu - mi-ne, De - um ve - rum de
lumen de lu - mi-ne, De - um ve - rum de De-o ve - - -
lu-mine, De-um ve - rum de De-o ve- - - - -
-ro,
ro, ge - ni-tum non fa-ctum, con-
-ro,
De - o ve - ro, ge-ni-tum non fa - ctum, consubstan - ci -
- - - ro, ge- ni-tum non fa - ctum, con-sub-
-ro,
pa - tri, per quem o - mni- a fa-cta
- sub-stan-ci-a - - lem,
pa - tri, per quem o-mni-a
a - - lem pa - tri,
-stan-ci-a - - - lem,
pa - tri, per quem o - mni - a
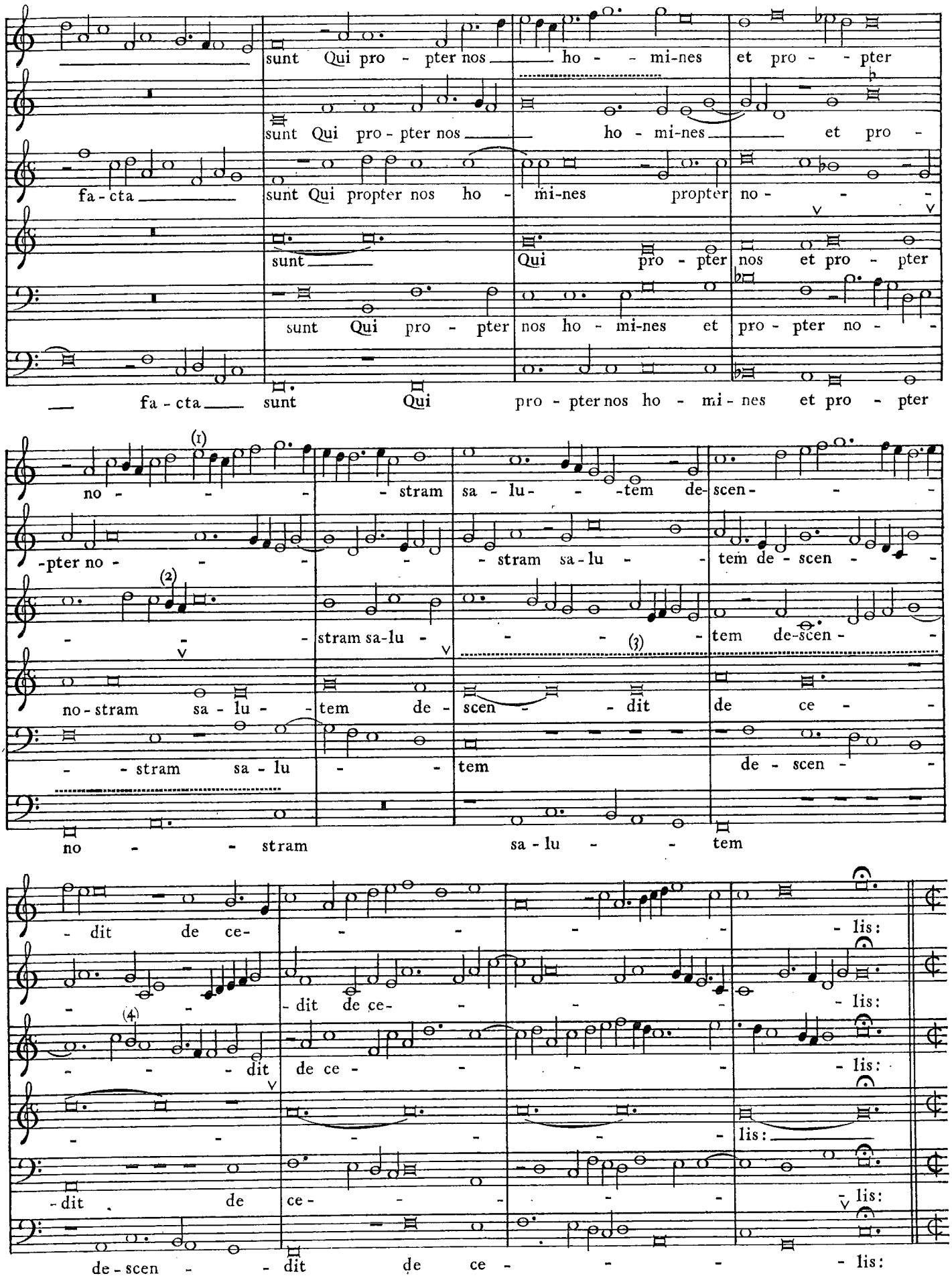
(1) add. ♮: Bodl.e.376. (2) add. ♮: Bodl.e.378. (3) 𝅜 for 𝅗𝅥: Bodl.e.379. (4) add. ♭: Bodl.e.378.
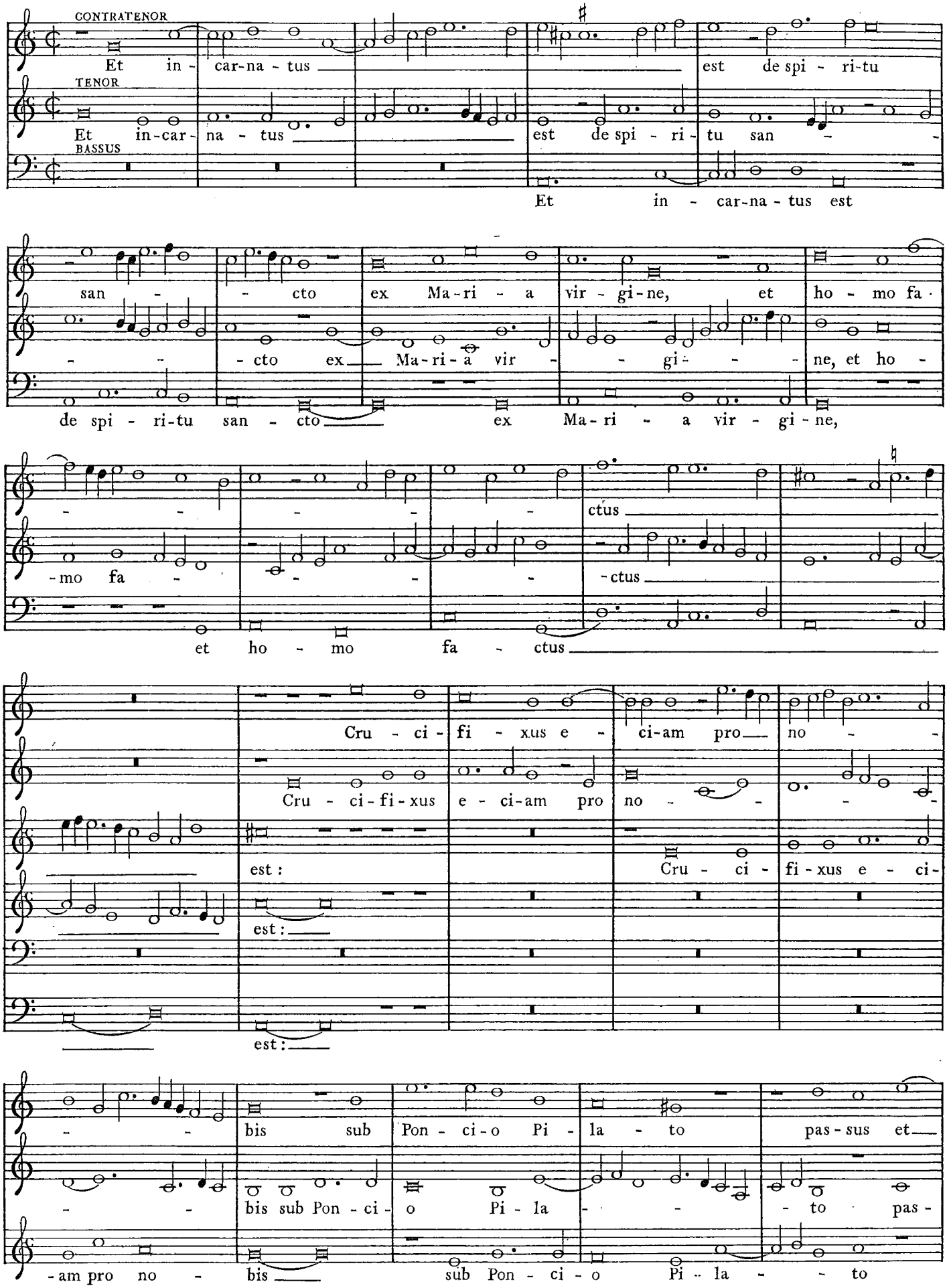
CONTRATENOR
Et in - car-na - tus est de spi - ri-tu
TENOR
Et in-car- na - tus est de spi - ri - tu san - -
BASSUS
Et in - car-na - tus est
san - - cto ex Ma-ri - a vir - gi-ne, et ho - mo fa ·
- - cto ex Ma-ri-a vir - - gi - - ne, et ho -
de spi - ri-tu san - cto ex Ma-ri - a vir - gi - ne,
- - - - ctus
-mo fa - - - -ctus
et ho - mo fa - ctus
Cru - ci - fi - xus e - ci-am pro no -
Cru - ci-fi-xus e - ci-am pro no - -
est :
Cru - ci - fi-xus e - ci-
est :
est :
- - bis sub Pon - ci-o Pi - la - to pas-sus et
- - bis sub Pon - ci - o Pi - la - - - to pas -
-am pro no - bis sub Pon - ci - o Pi - la - - to
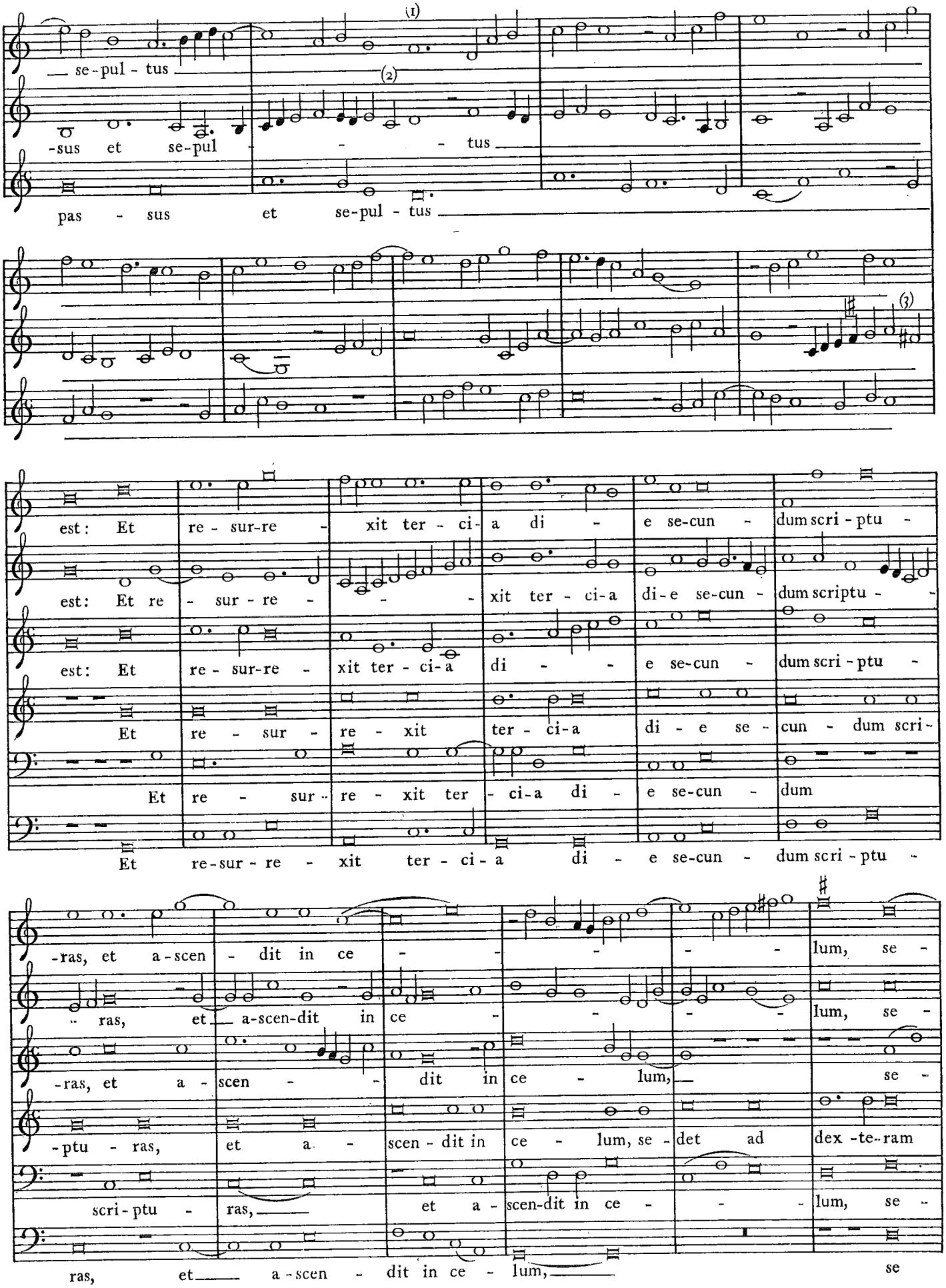
(1) add. ♯: Bodl.e.376. (2) add. ♯: R.C.M.2035. (3) ♯: om. Bodl.e.377.
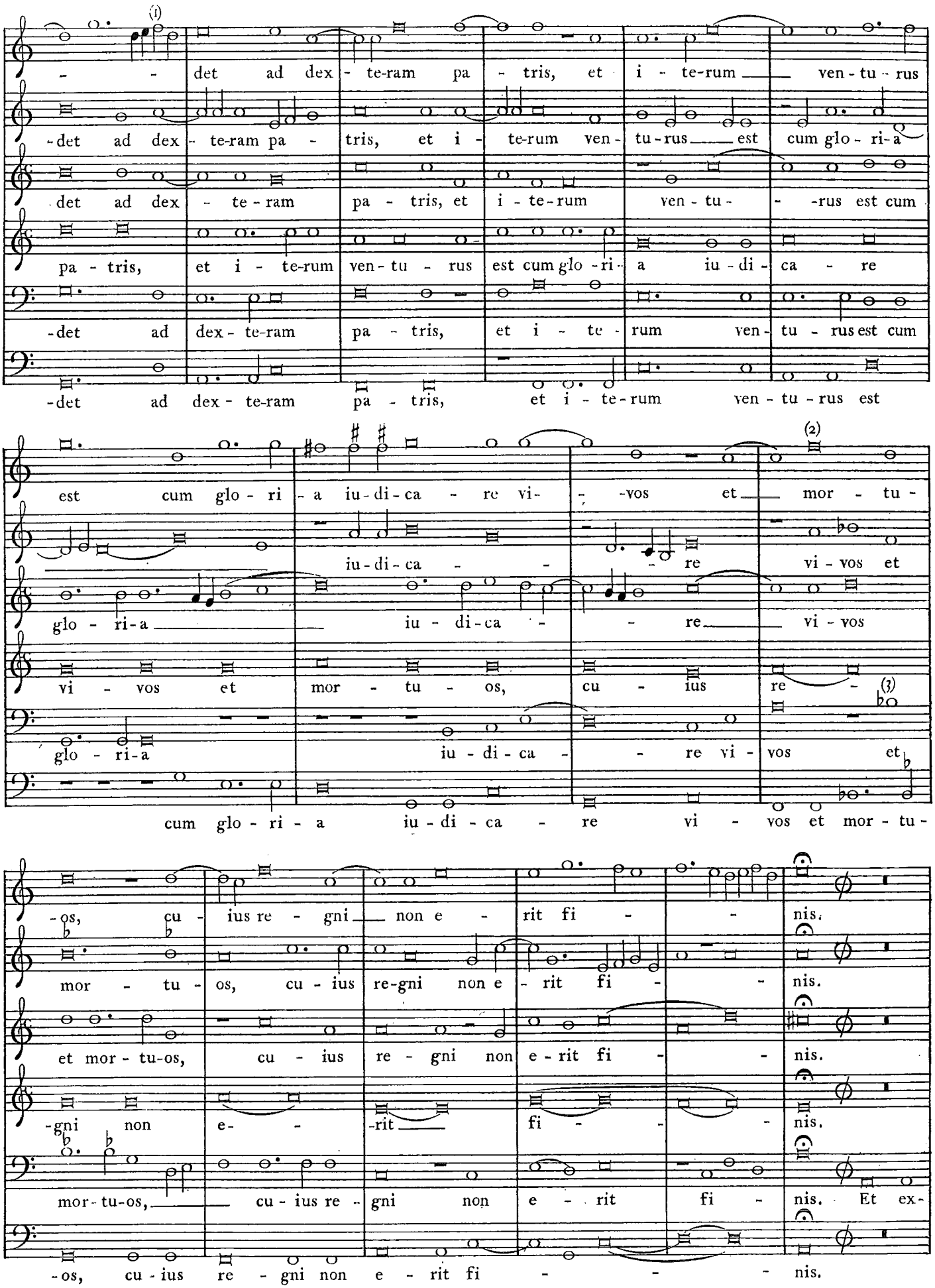
(1) (2) add.♮ : Bodl.e.376. (3) add.♭♮ : Bodl.e.381.
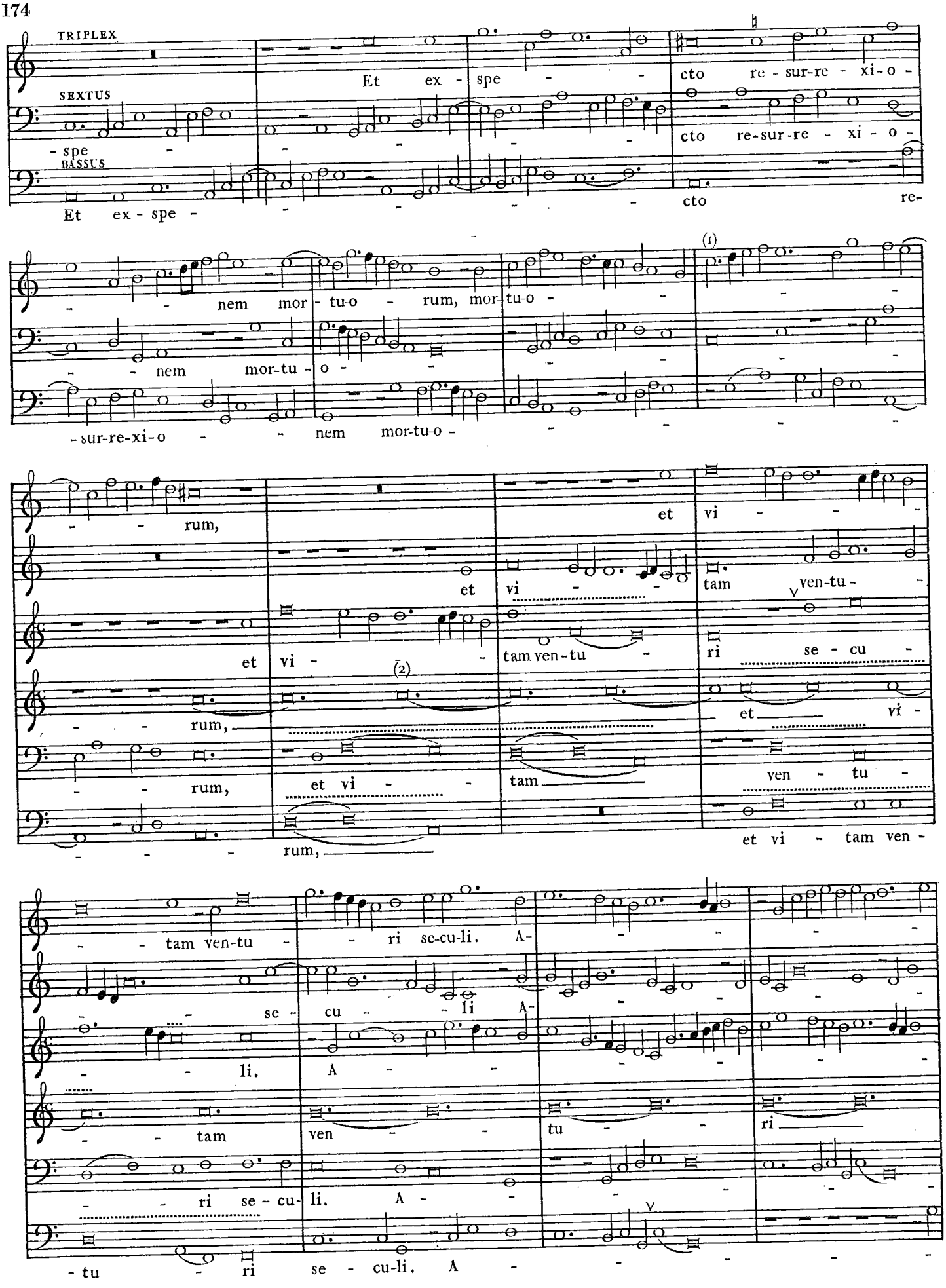
(1) add. ♯ : Bodl.e.376. (2) 𝅗𝅥 𝅗𝅥 𝅗𝅥 𝅝 : om. Bodl.e.379.
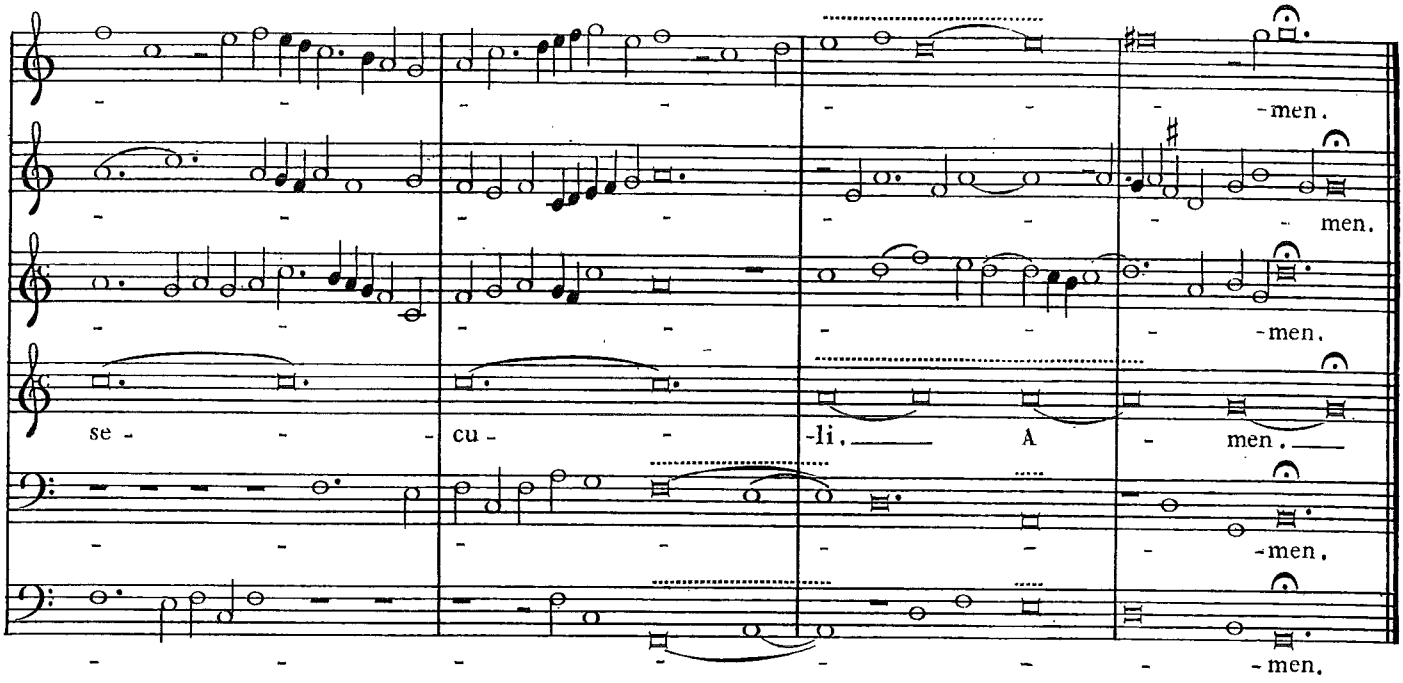
SANCTUS
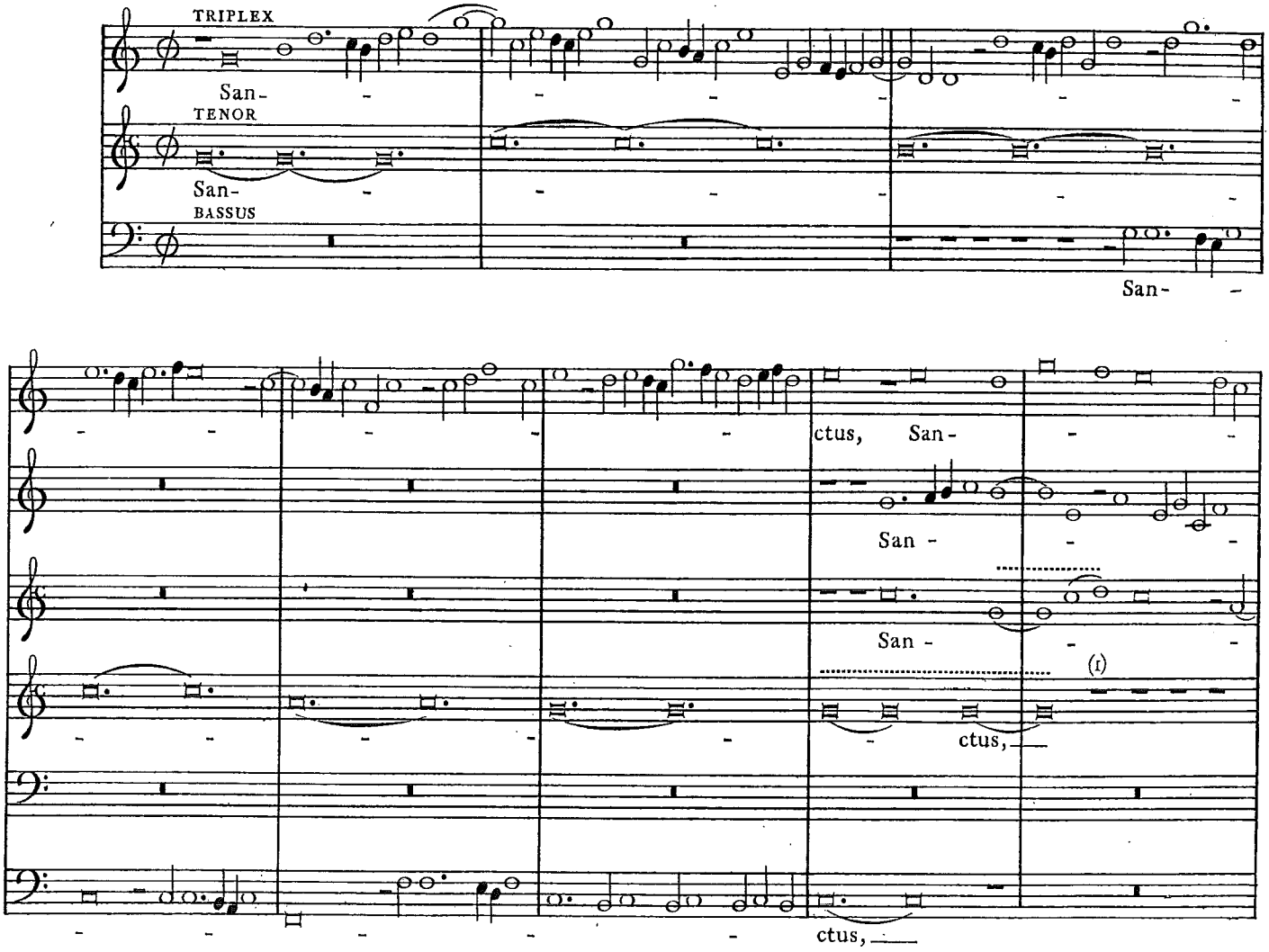
(I) ⁓ : om. Bodl. e. 379.
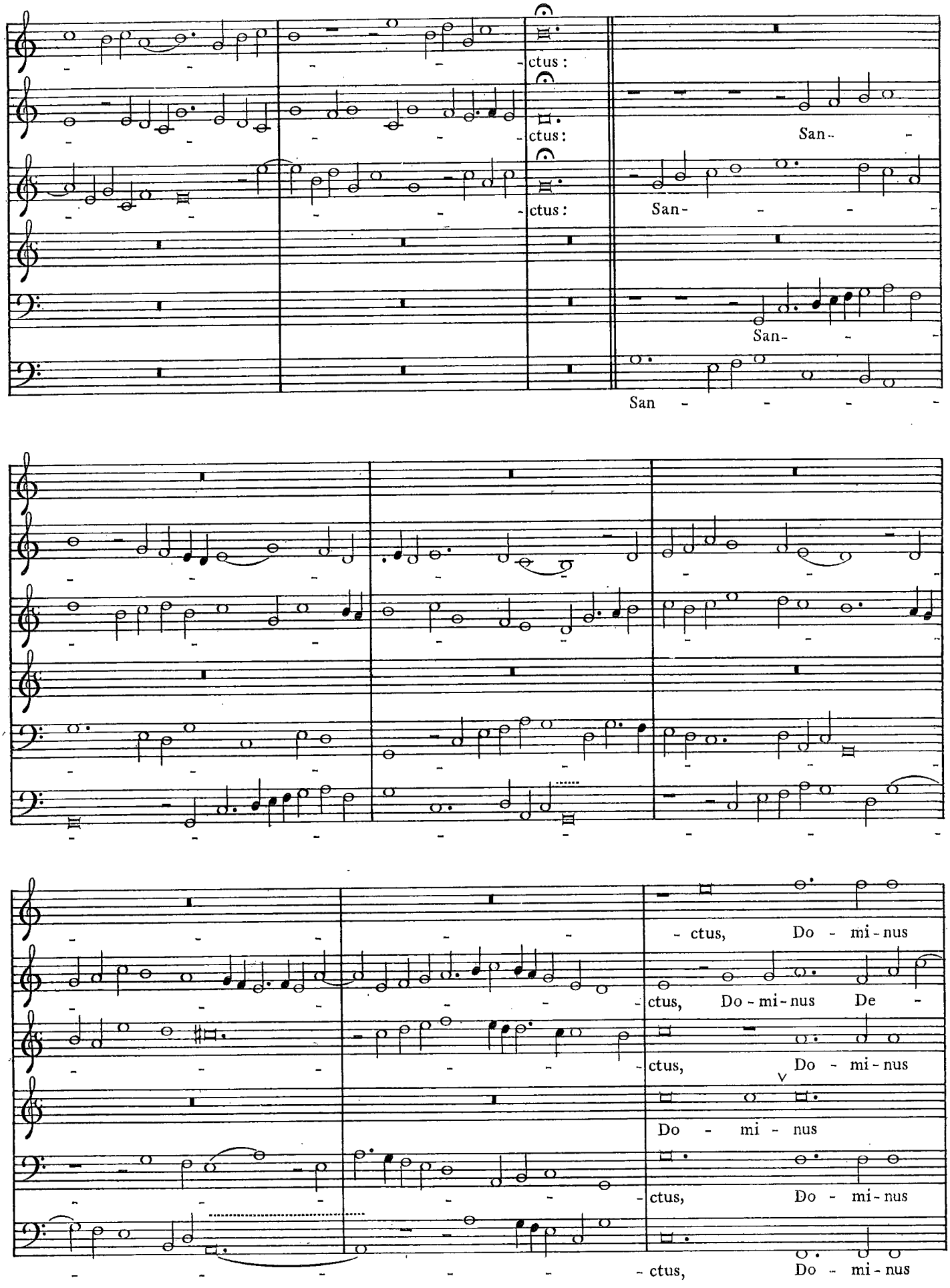
ctus:
ctus:
ctus:
San-
San-
San-
San
- ctus, Do - mi - nus
ctus, Do - mi - nus De -
ctus, Do - mi - nus
Do - mi - nus
ctus, Do - mi - nus
- ctus, Do - mi - nus
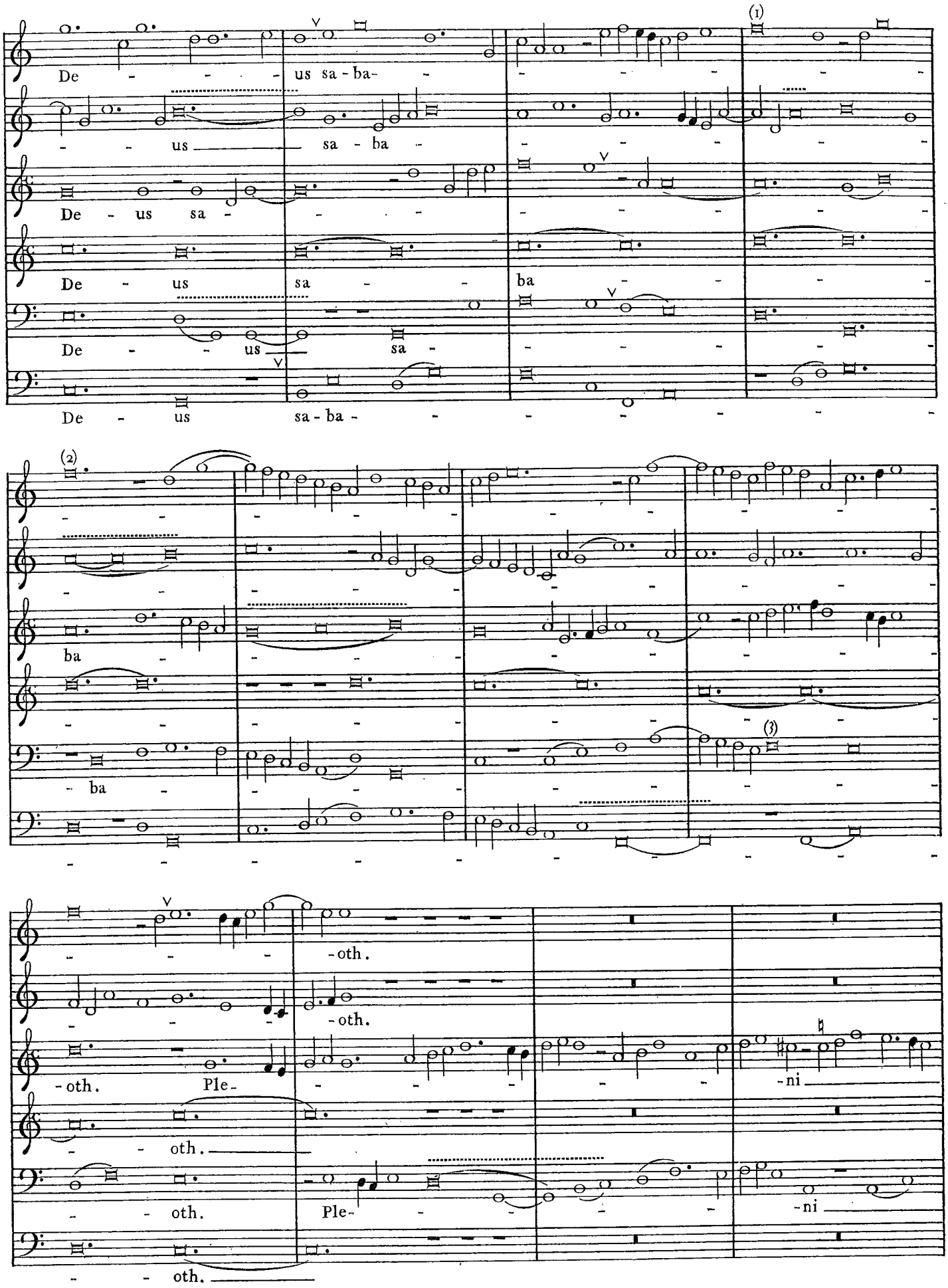
(1) add. ♯: Bodl.e.376. (2) add. ♮: Bodl.e.376. (3) o for 𝅗𝅥: Bodl.e.381.
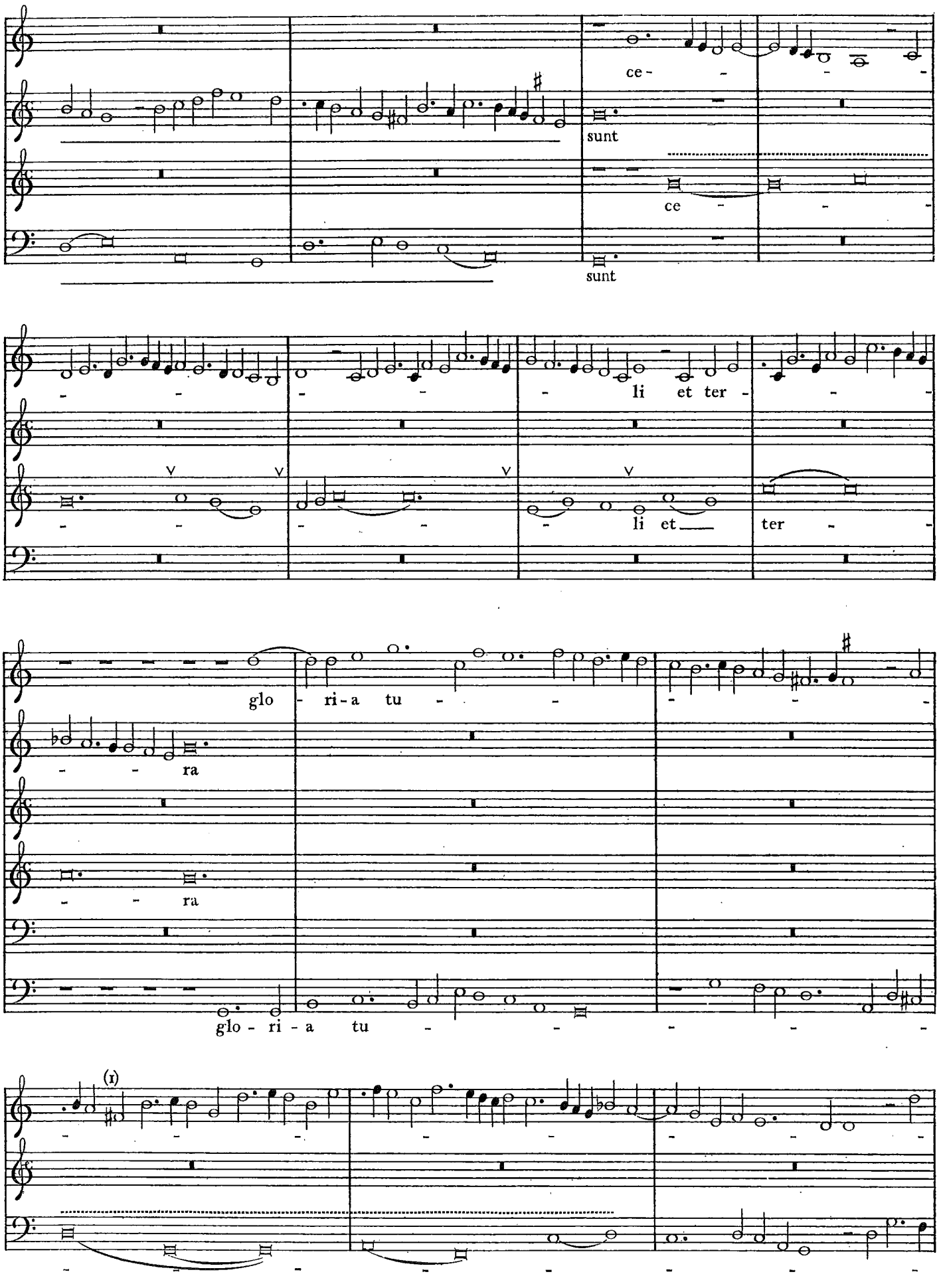
(1) ♯ : om. Bodl.e.376.
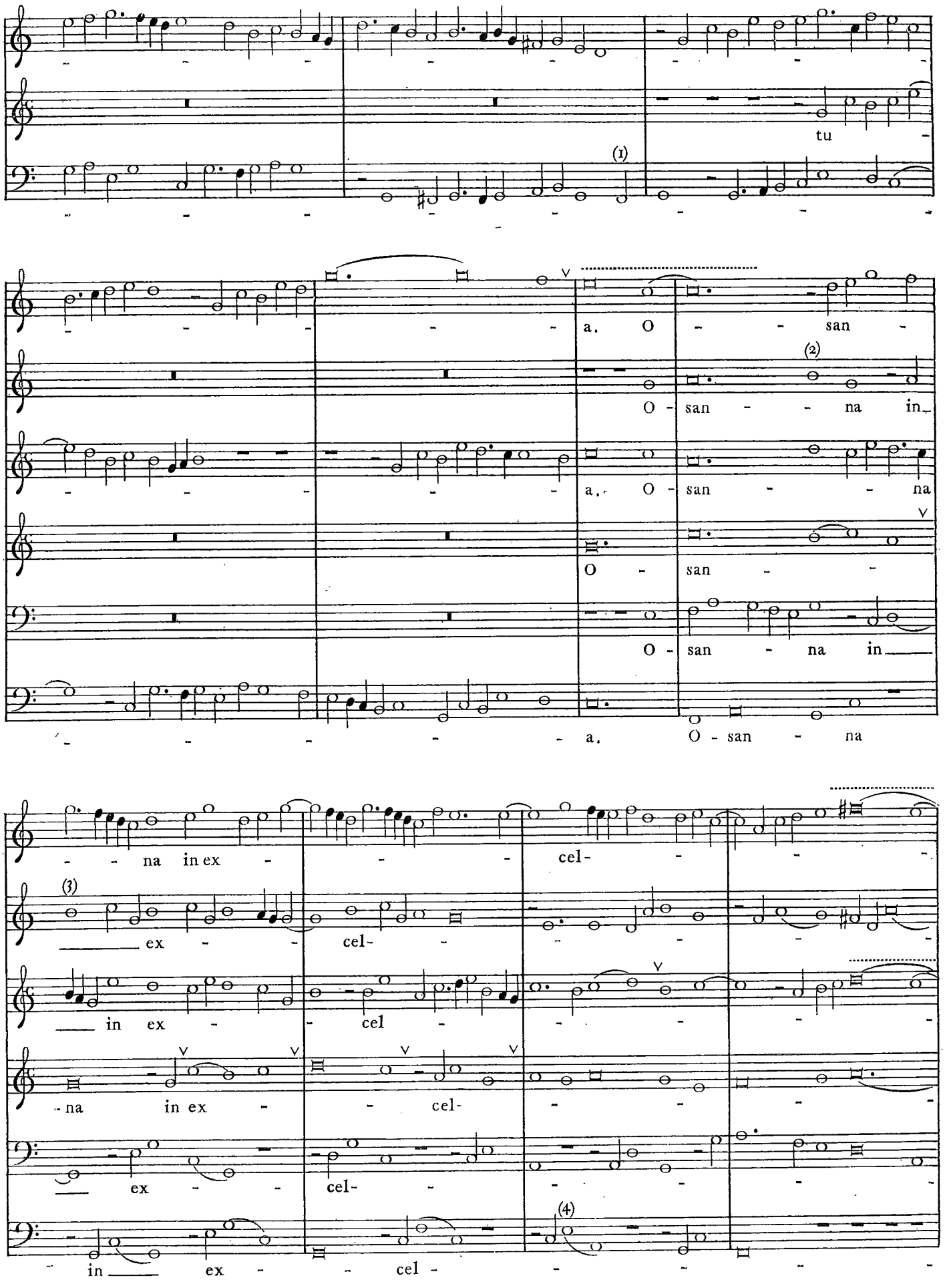
(1) ♯: om. Bodl.e.380. (2)(3) add. ♮: Bodl.e.377. (4) D: Bodl.e.380.
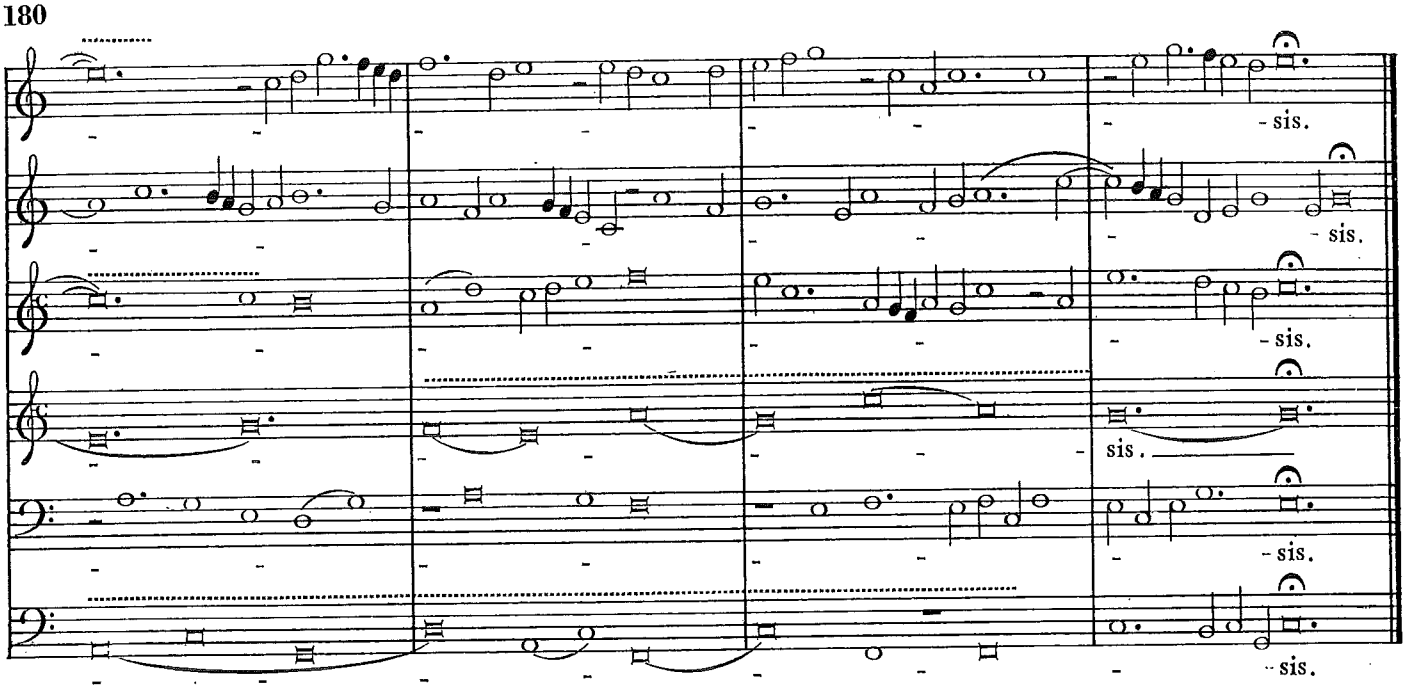
- sis.
- sis.
- sis.
sis.
- sis.
- sis.

BENEDICTUS
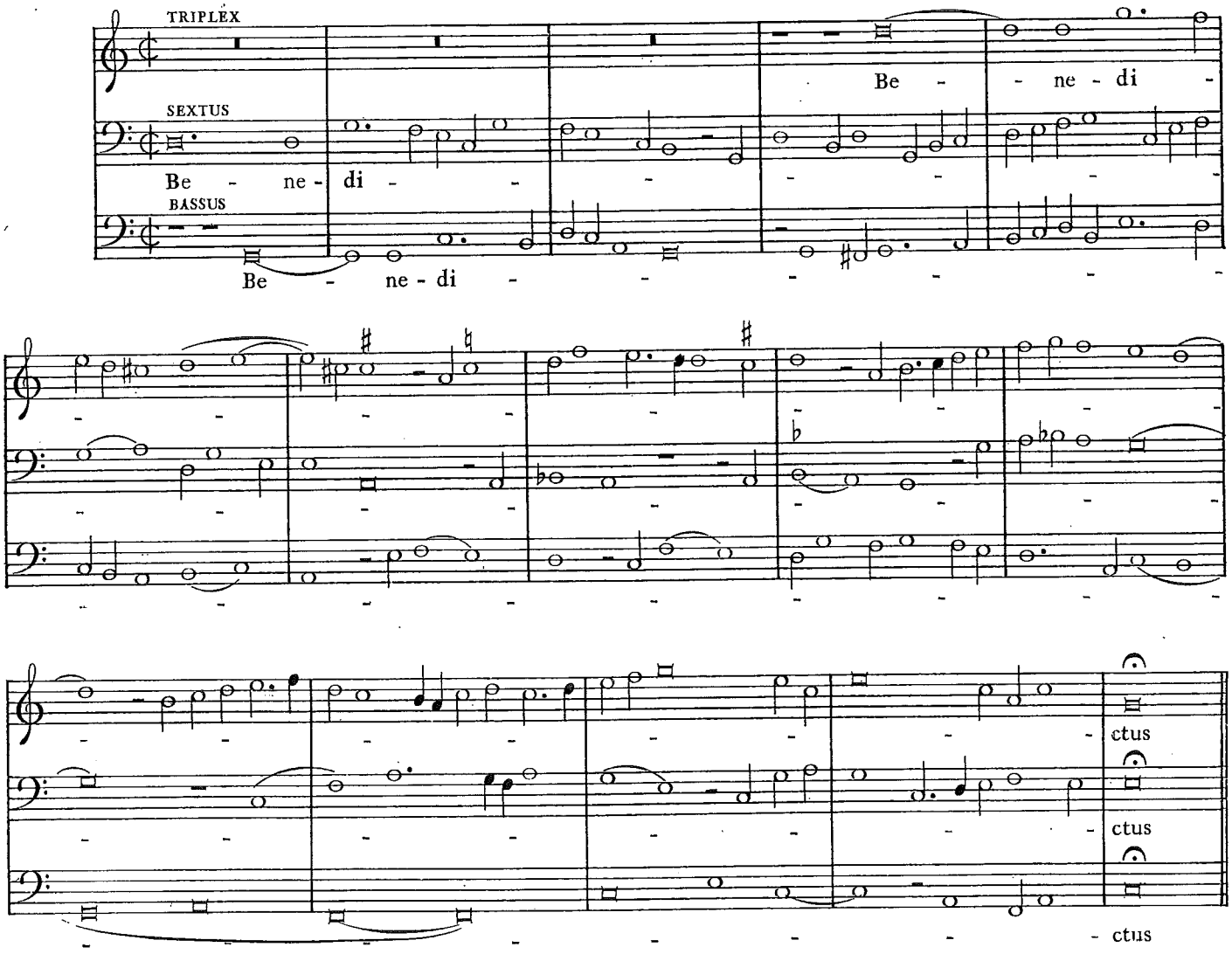
TRIPLEX
SEXTUS
Be - ne - di -
BASSUS
Be - ne - di -
Be - ne - di
ctus
ctus
ctus
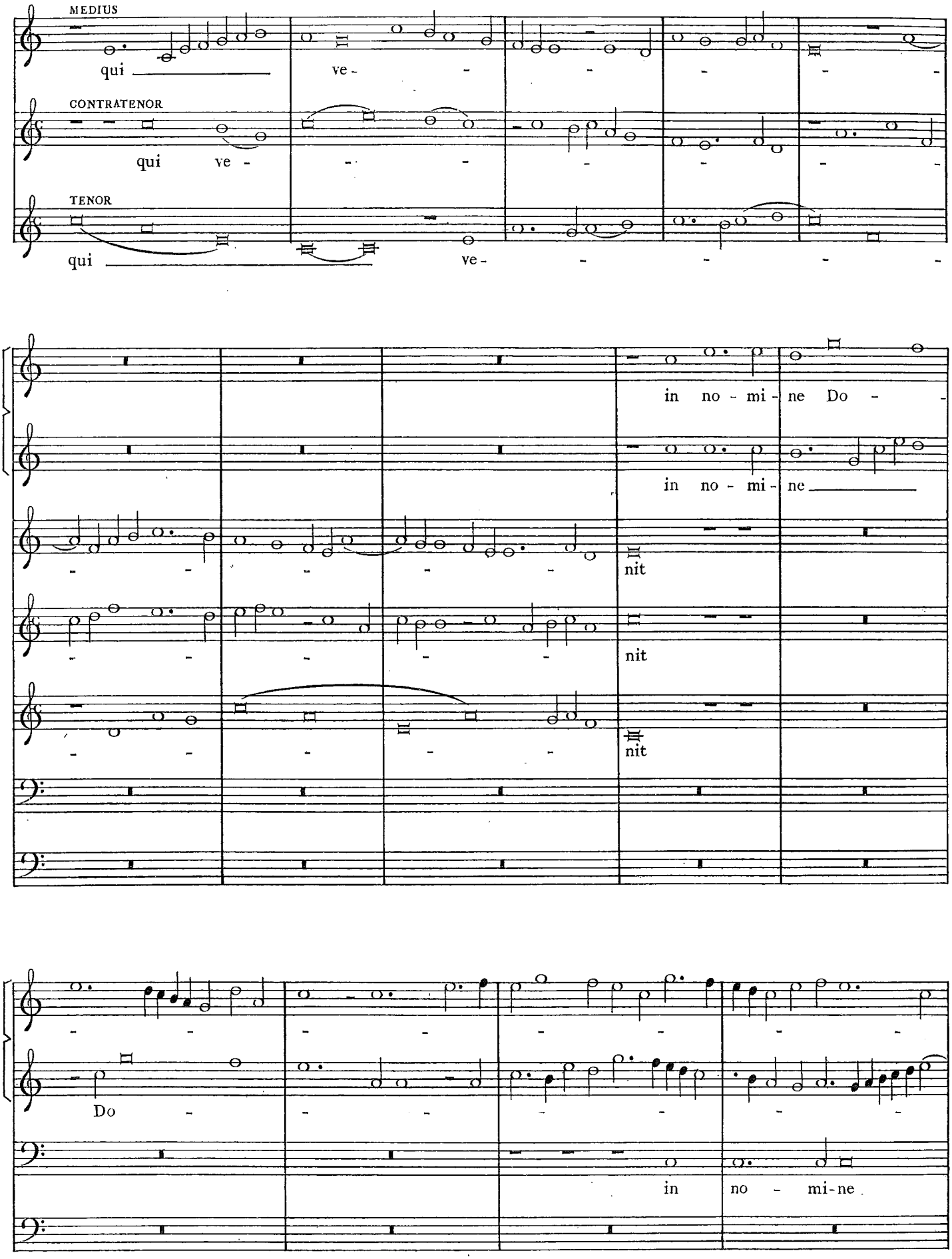
MEDIUS
qui ve -
CONTRATENOR
qui ve -
TENOR
qui ve -
in no - mi - ne Do -
in no - mi - ne
nit
nit
nit
Do -
in no - mi-ne
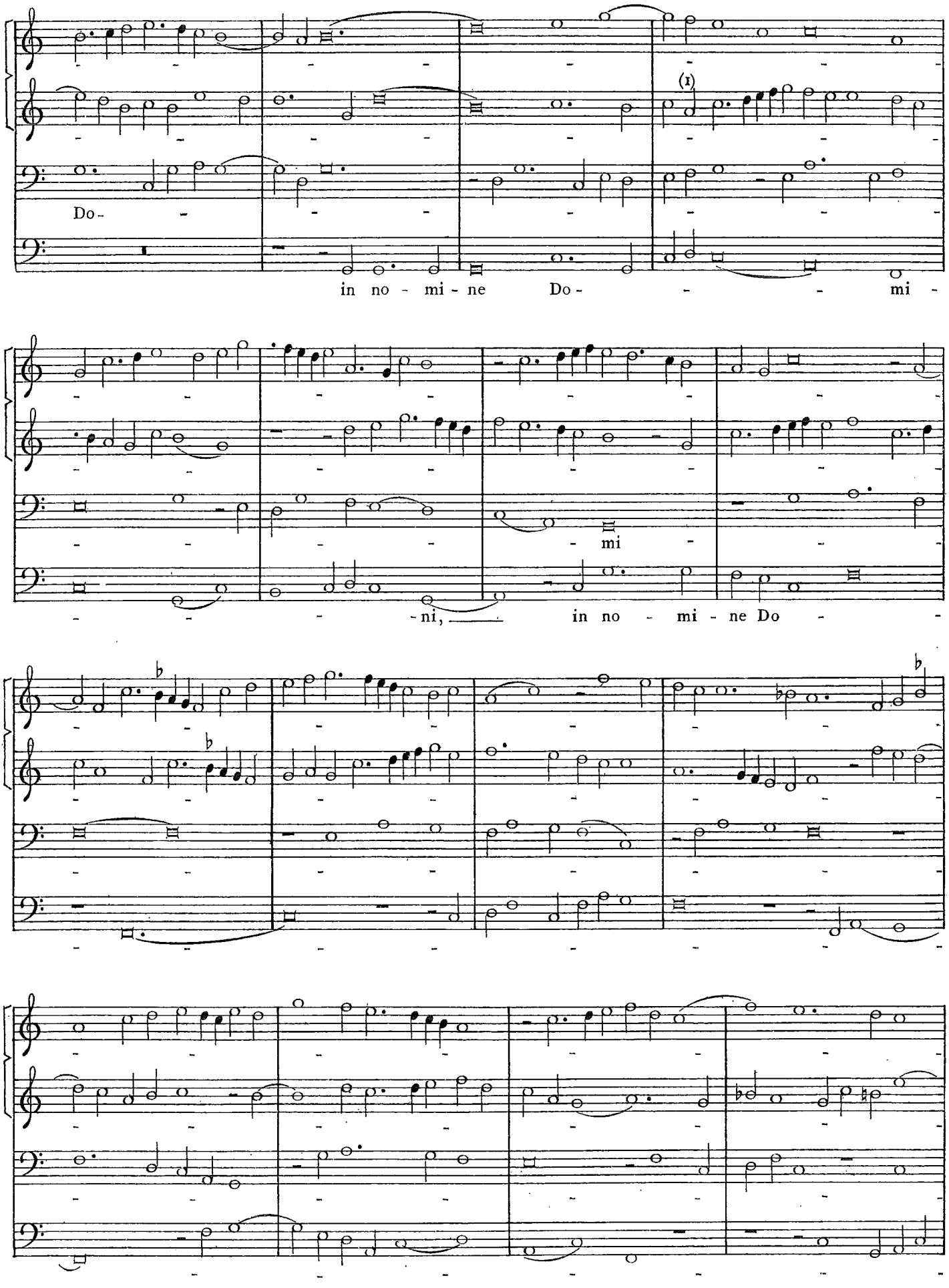
(1) G: Bodl.e.376.
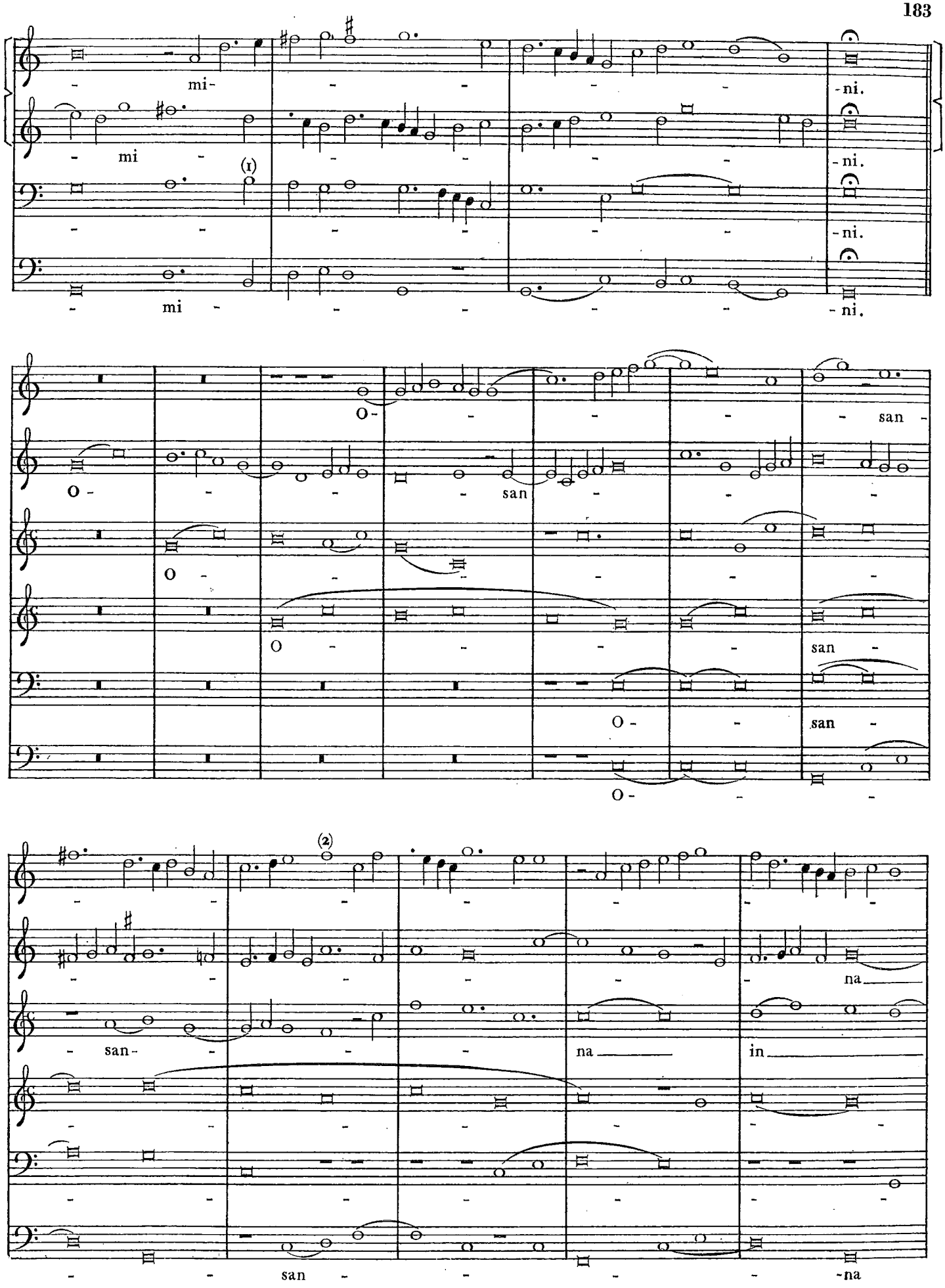
(1) add. ♭: Bodl.e.380. (2) add. ♮: Bodl.e.376.
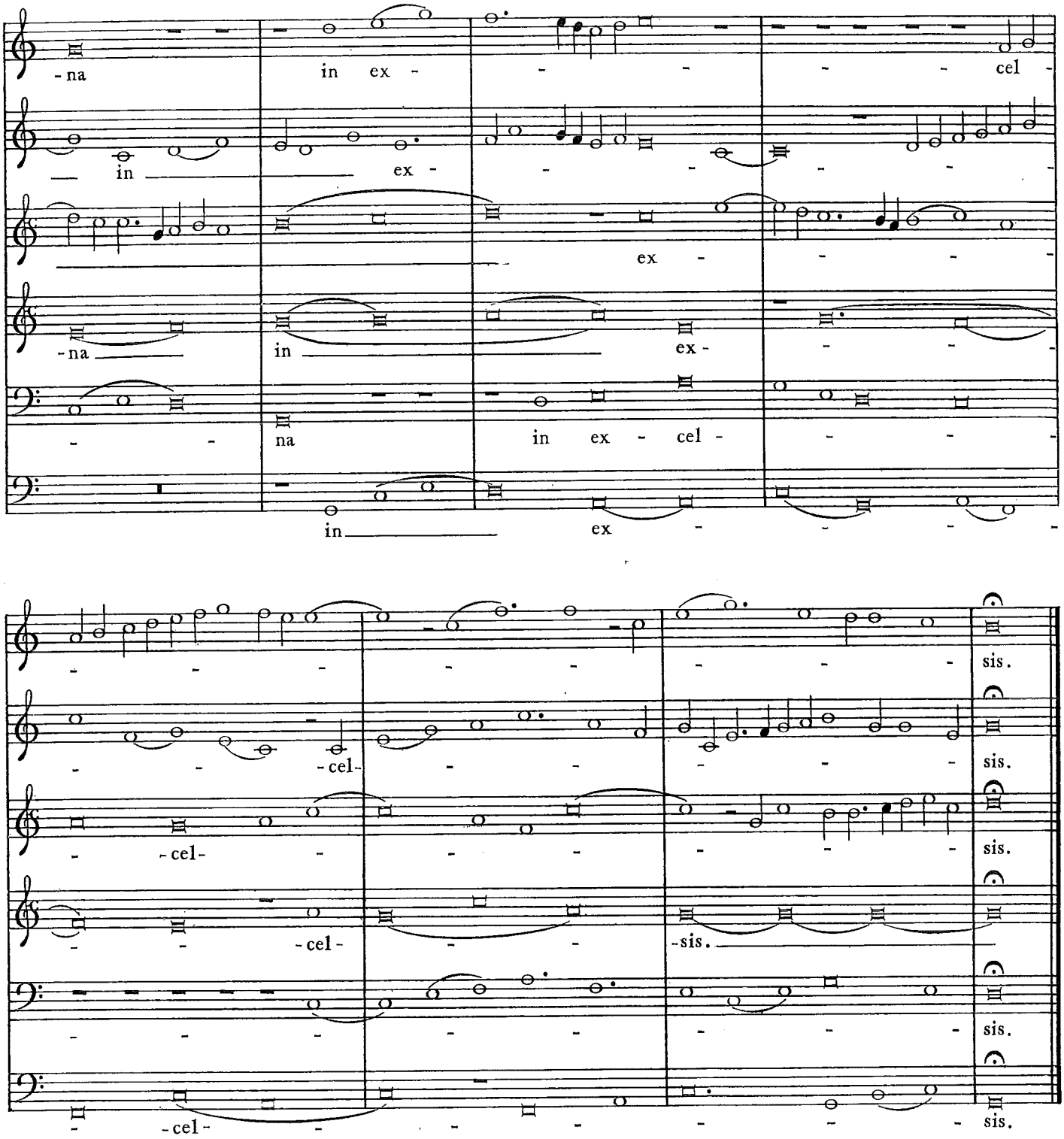
-na in ex - - - - - cel -
in ex - - - - - - -
ex - - - -
-na in ex - - - -
- - na in ex - cel - - - -
in ex - - - -
- - - - - - - sis.
- - -cel- - - - - - sis.
- -cel- - - - - - sis.
- - -cel- - - -sis.
- - - - - - - sis.
- -cel- - - - - - sis.

AGNUS DEI
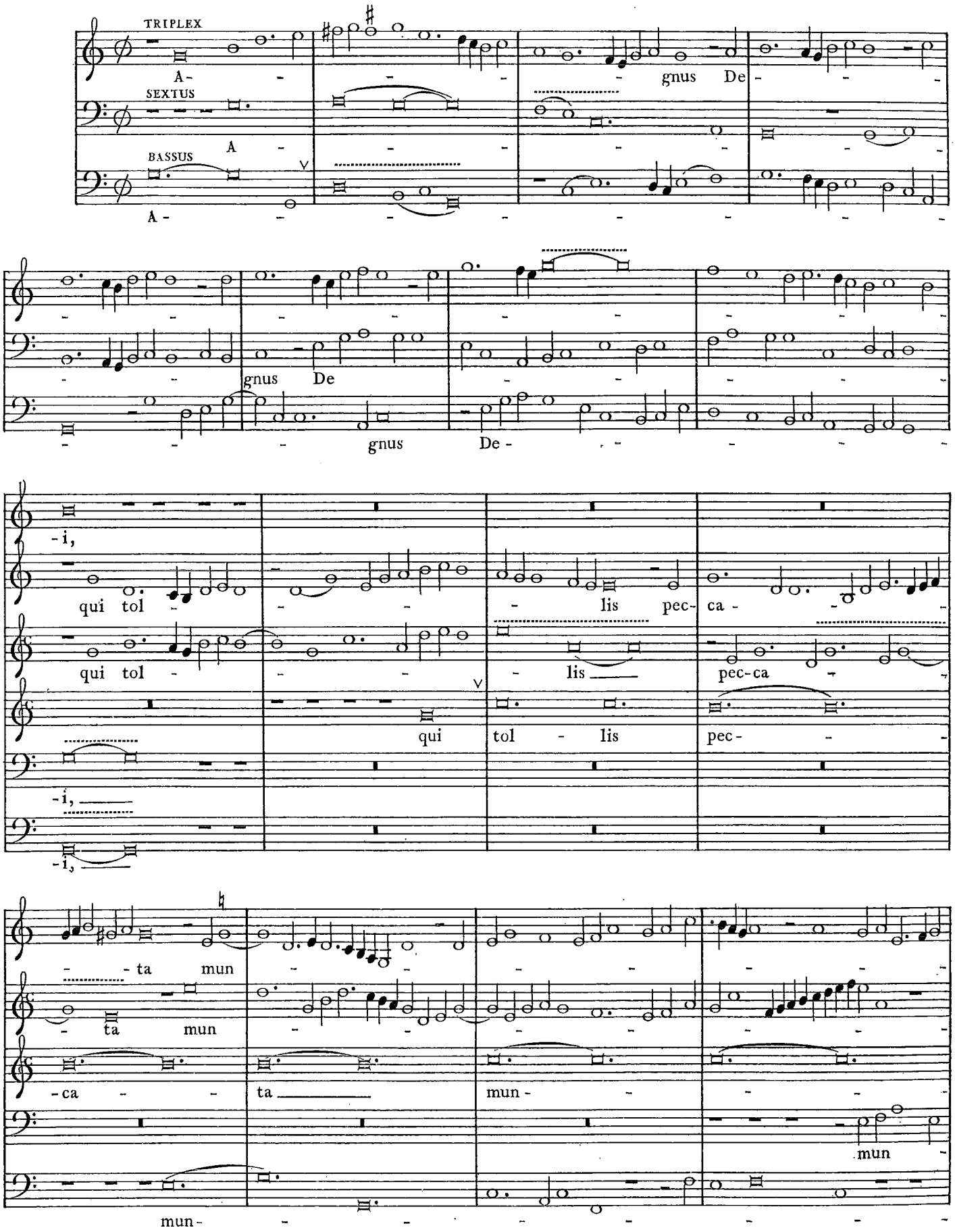
TRIPLEX
A-
gnus De-
SEXTUS
A
BASSUS
A-
gnus De
gnus De-
-i,
qui tol-
lis pec-ca-
qui tol-
lis
pec-ca
qui tol-lis pec-
-i,
-i,
-ta mun
-ta mun
-ca-
ta
mun-
mun
mun-
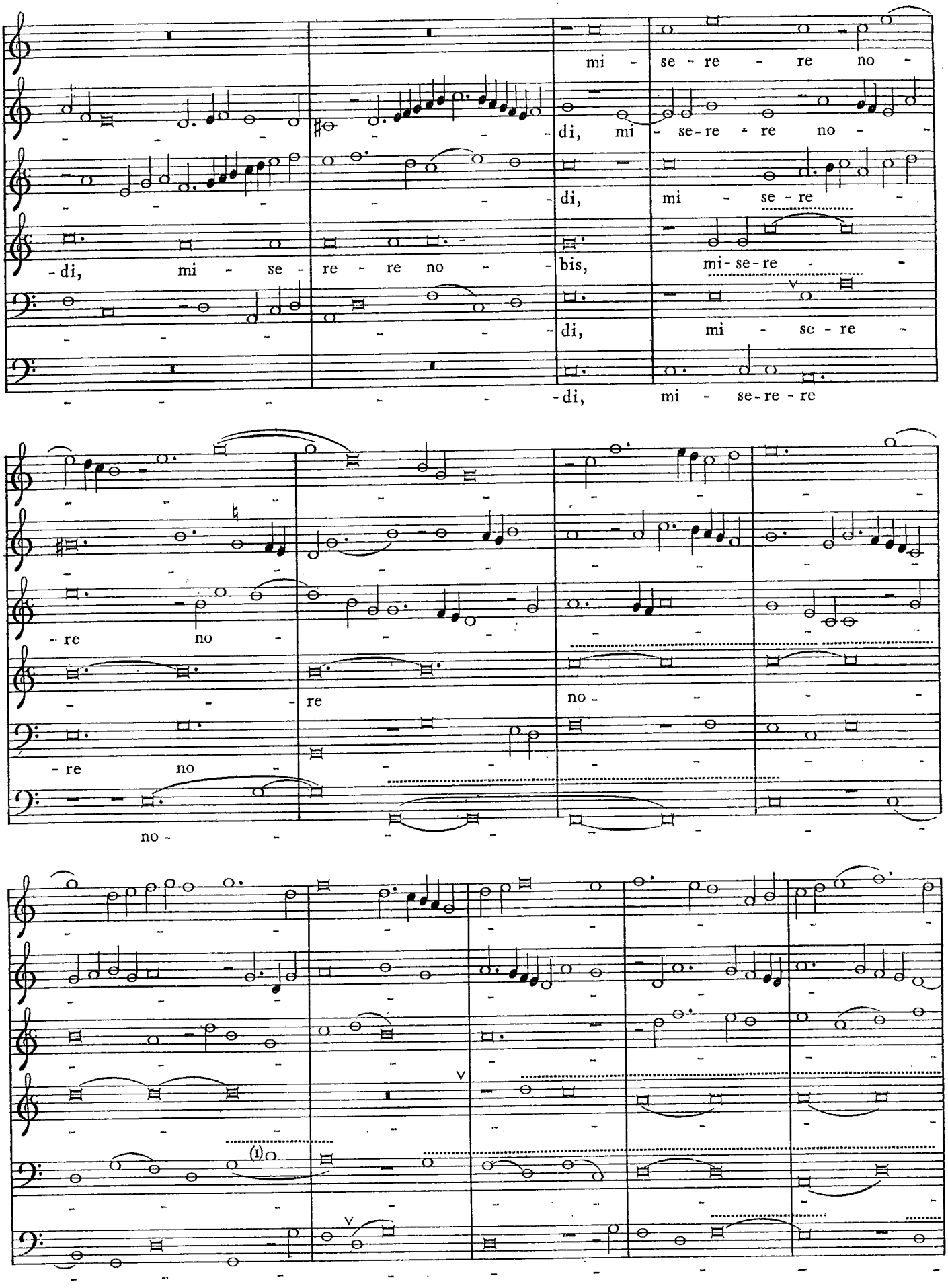
(I) add.♮: Bodl e.381.
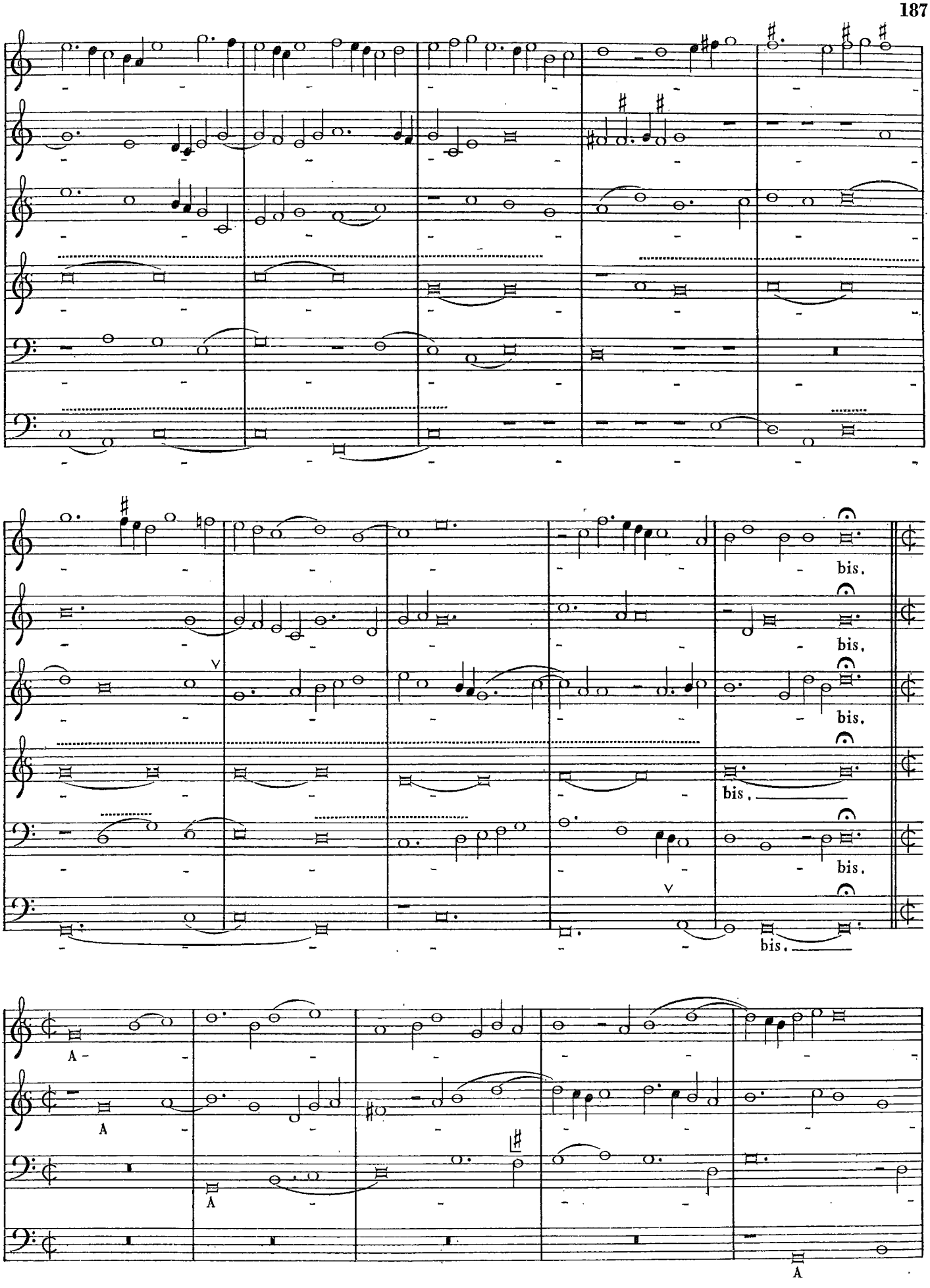
bis.
bis.
bis.
bis.
bis.
bis.
A
A
A
A
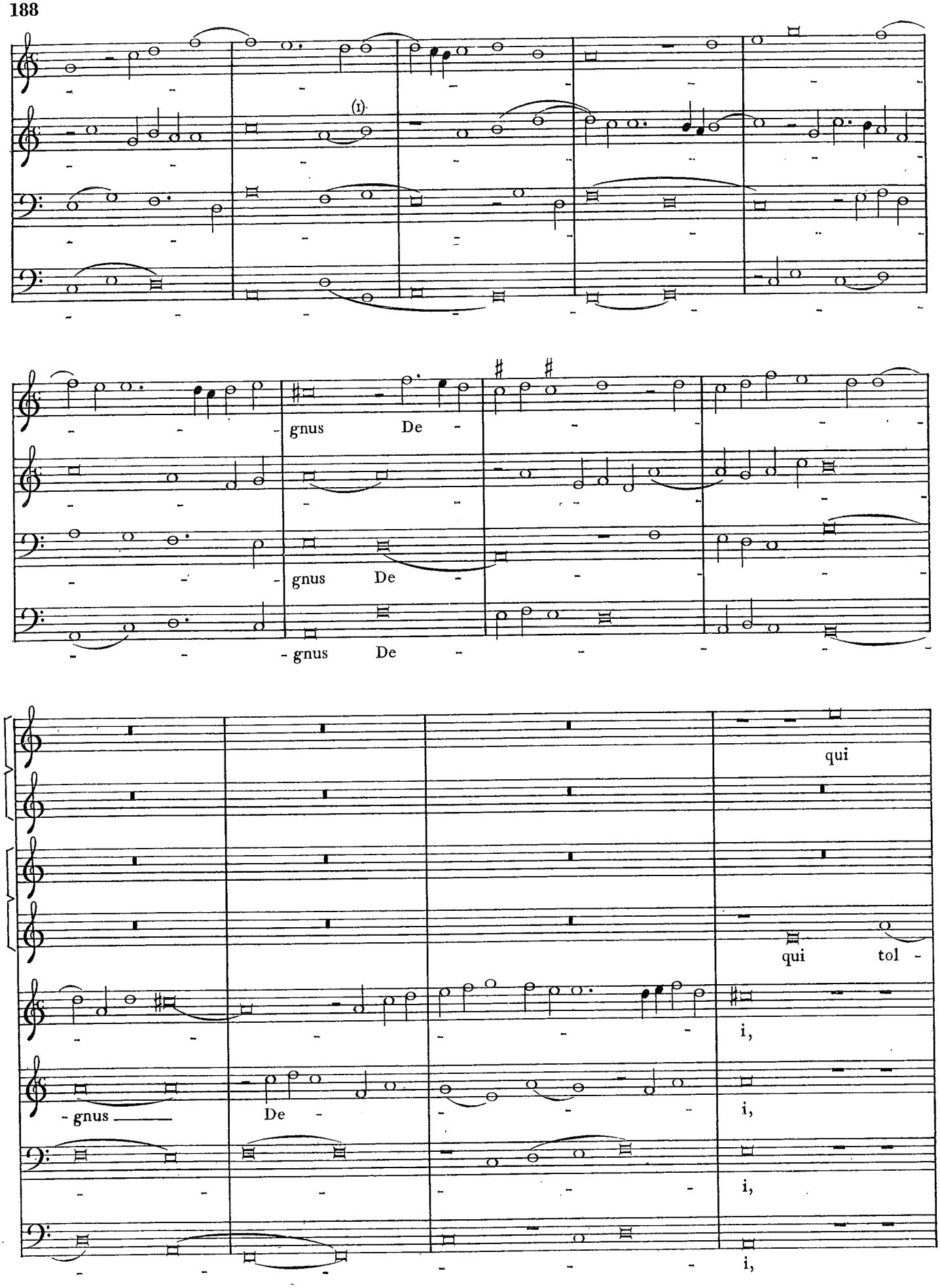
(1) add. ♮ : Bodl.e.881.
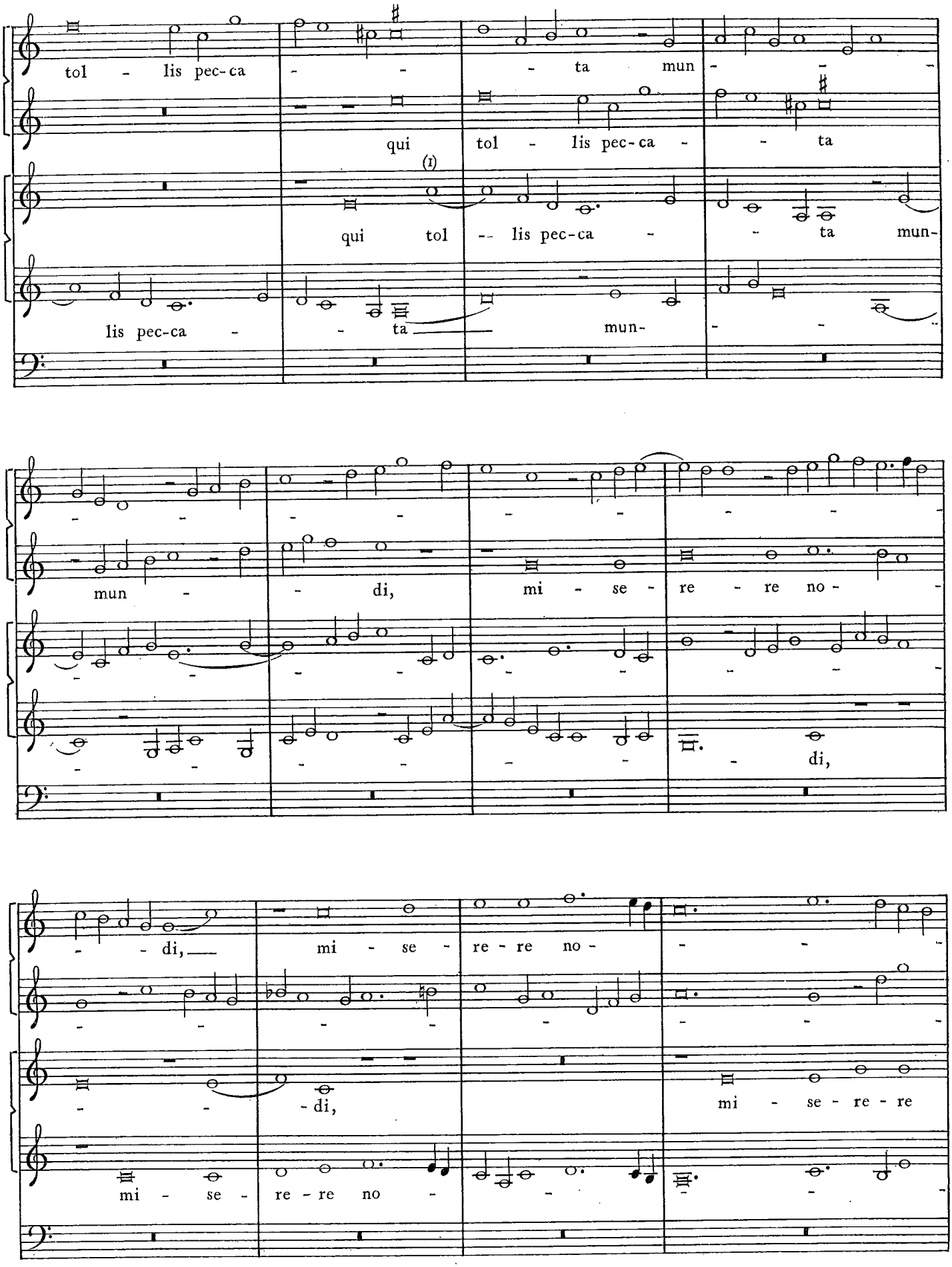
(1) o for 𝅗𝅥 ; Bodl.e.377
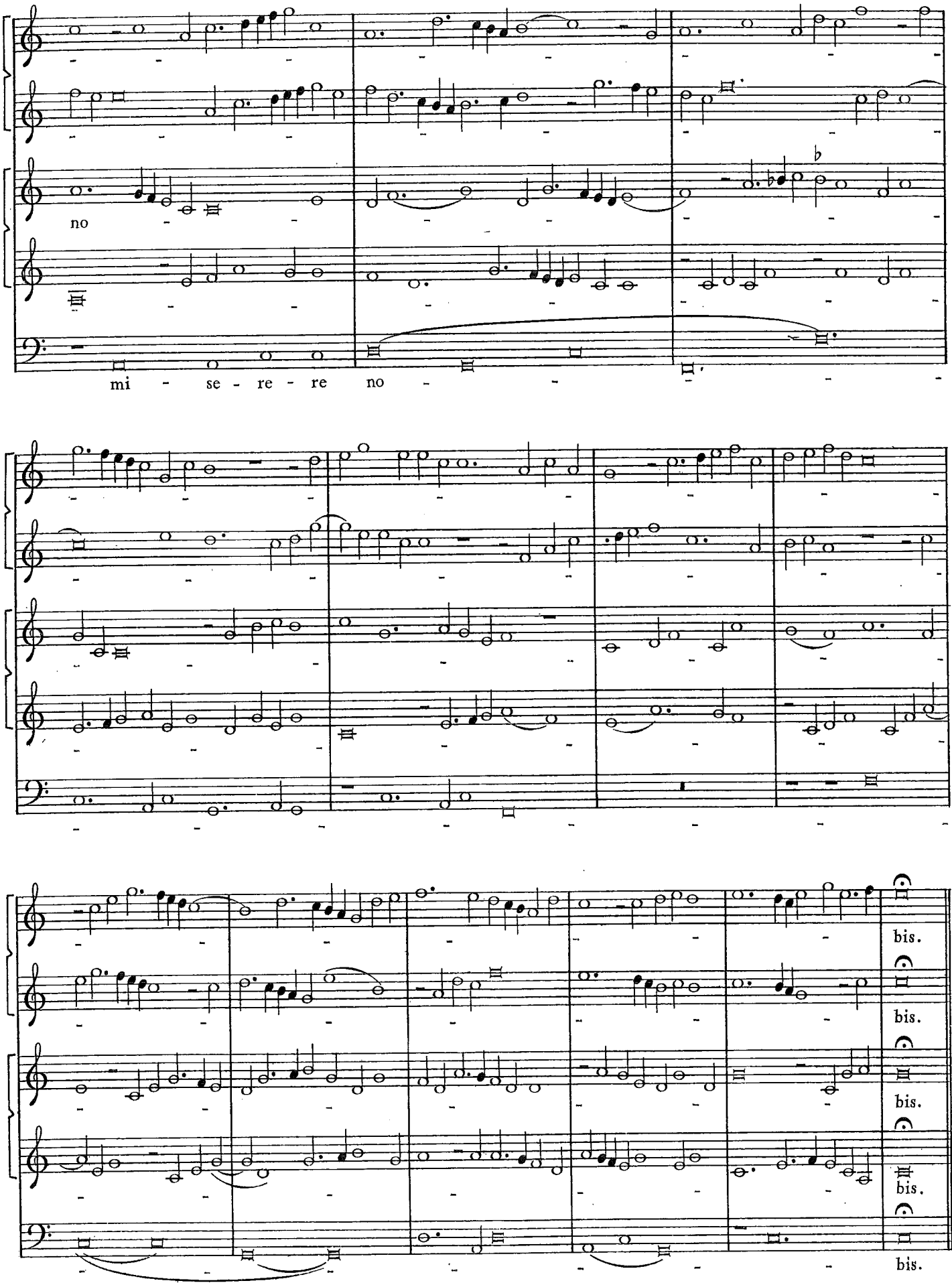
no
mi - se - re - re no -
bis.
bis.
bis.
bis.
bis.
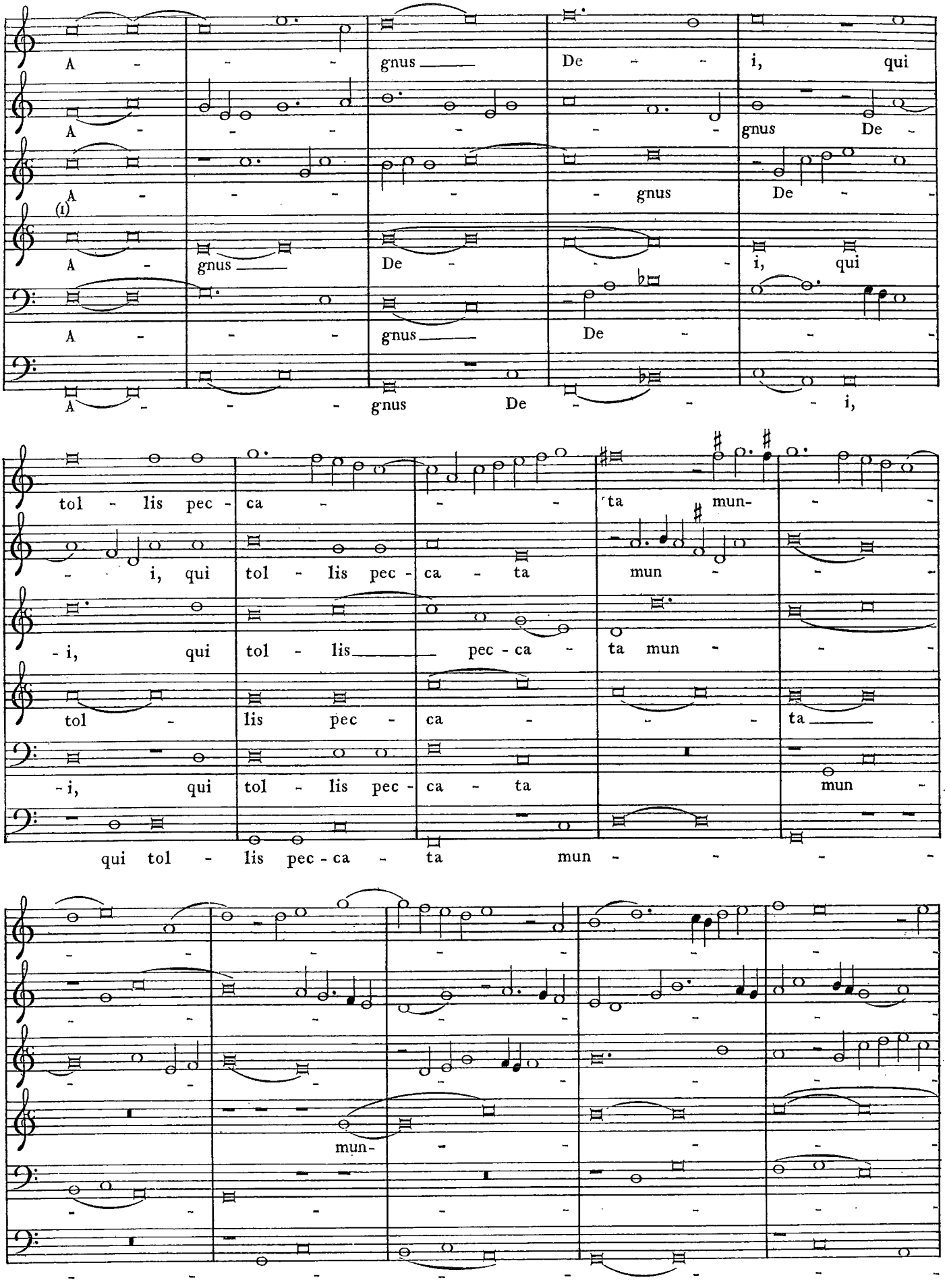
add. : Bodl.e.379.
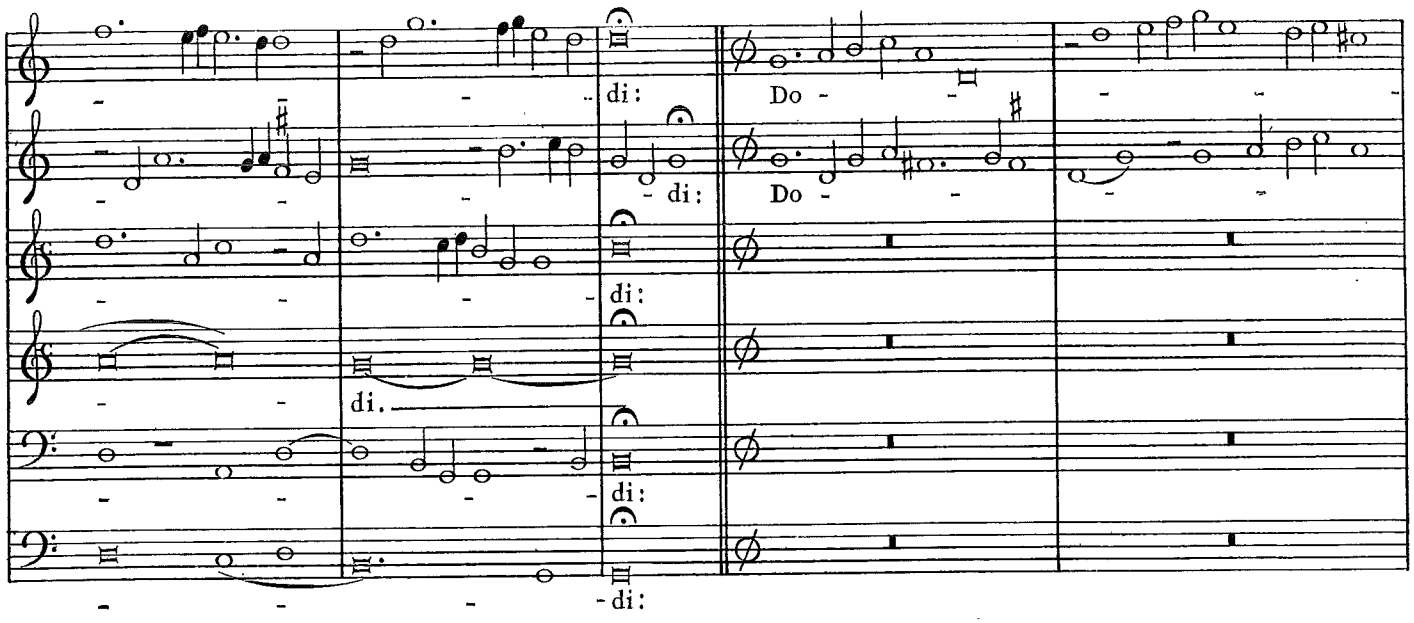
di:
di:
di:
di.
di:
di:
Do -
Do -
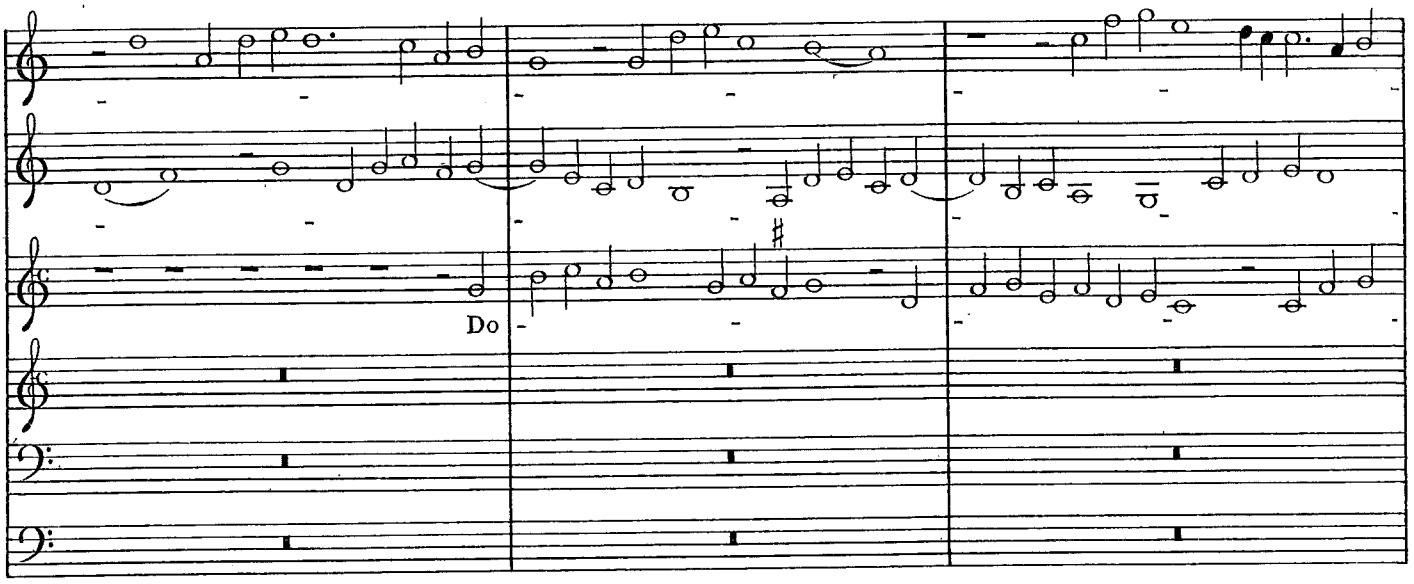
Do -

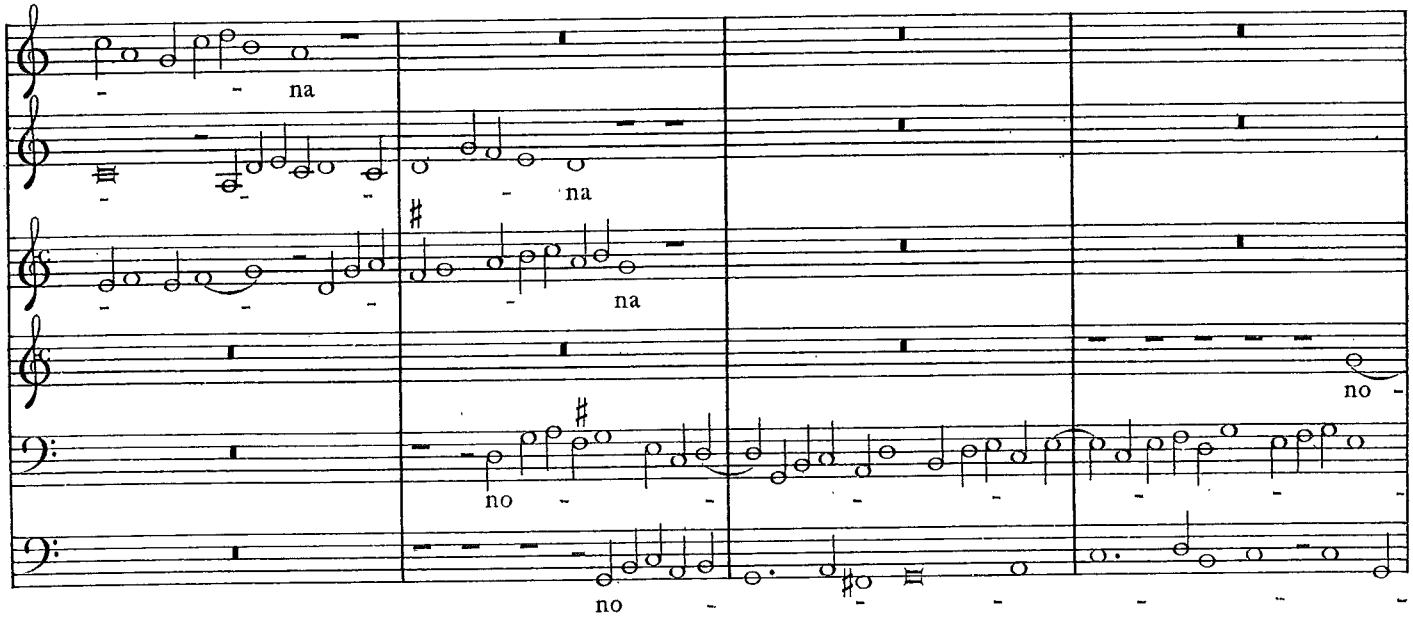
na
na
na
no
no
no
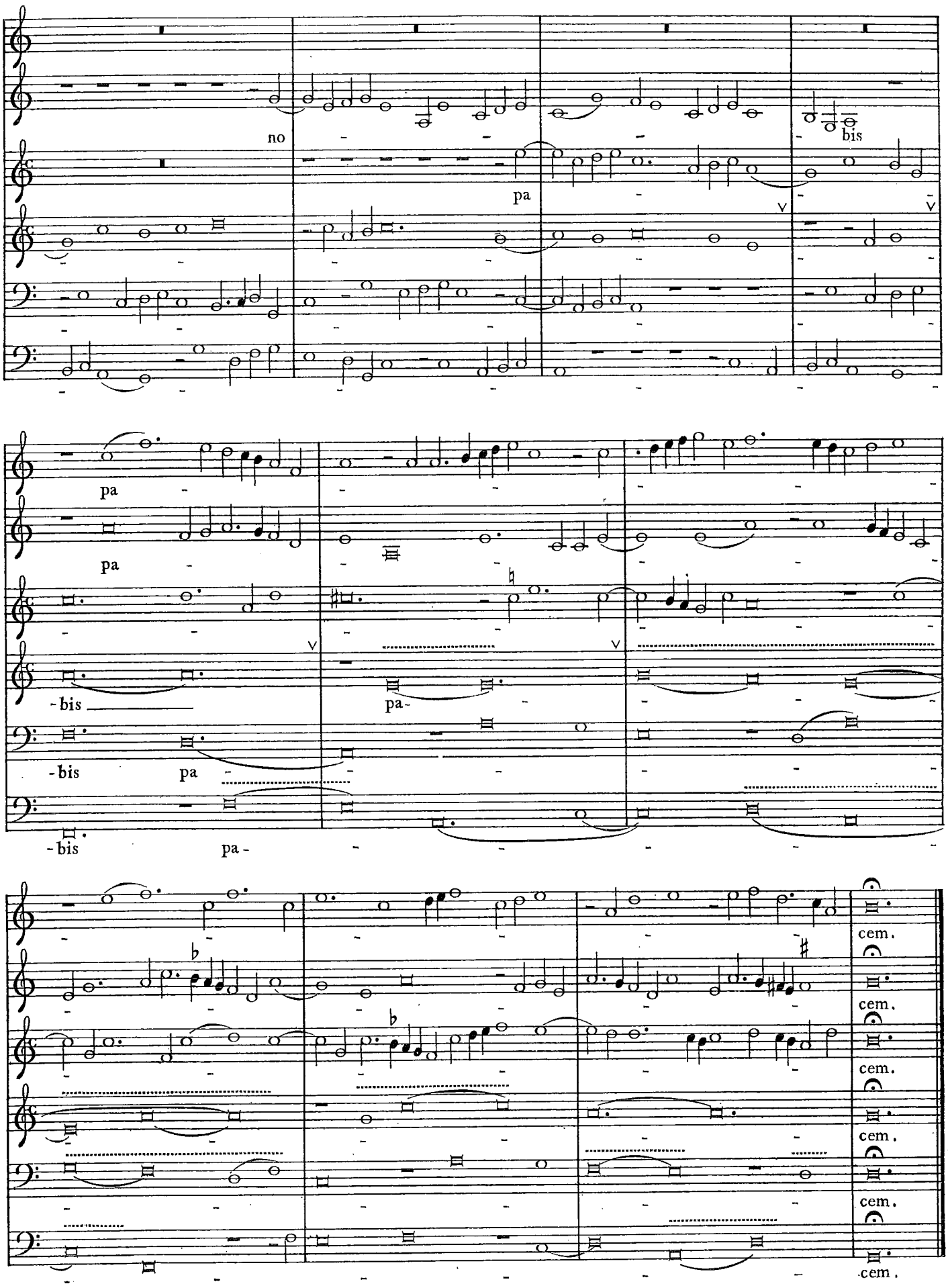
no
pa
bis
pa
pa
-bis
pa-
-bis
pa
-bis
pa-
cem.
cem.
cem.
cem.
cem.
cem.