

Sonata per violino e basso continuo F XIII, 59 (RV 756)

Preludio

Largo

Allemanda

Allegro

20

40

Sarabanda
Andante

The Sarabanda section begins with a 3/4 time signature. The top staff features a slow, melodic line with slurs and a trill (tr) in the fifth measure. The piano accompaniment in the middle and bottom staves consists of chords and a simple bass line.

10

The Sarabanda section continues with the top staff showing a melodic line with slurs and a trill (tr) in the fourth measure. The piano accompaniment in the middle and bottom staves continues with chords and a bass line.

Giga

Allegro

10

*) v. Commento critico / see Critical Commentary

20

30

40

Antonio Vivaldi

Sonata per violino e basso continuo F XIII, 59 (RV 756)

Preludio

Largo

2 Allemanda

Allegro

Sarabanda

Andante

Giga

Allegro

10

20

30

40

Antonio Vivaldi

Sonata per violino e basso continuo F XIII, 59 (RV 756)

Preludio

Largo

basso

Allemanda

Allegro

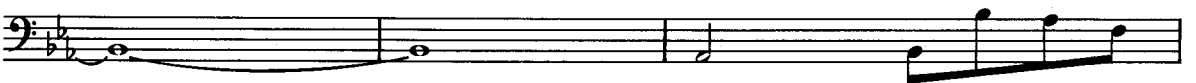
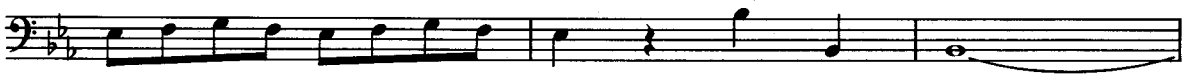
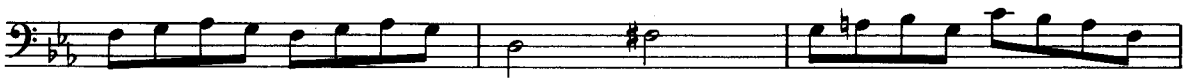

4 Sarabanda
Andante

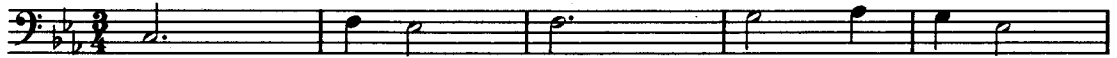

Giga
Allegro

