Duo concertante

FRANZ DRDLA, Op.200

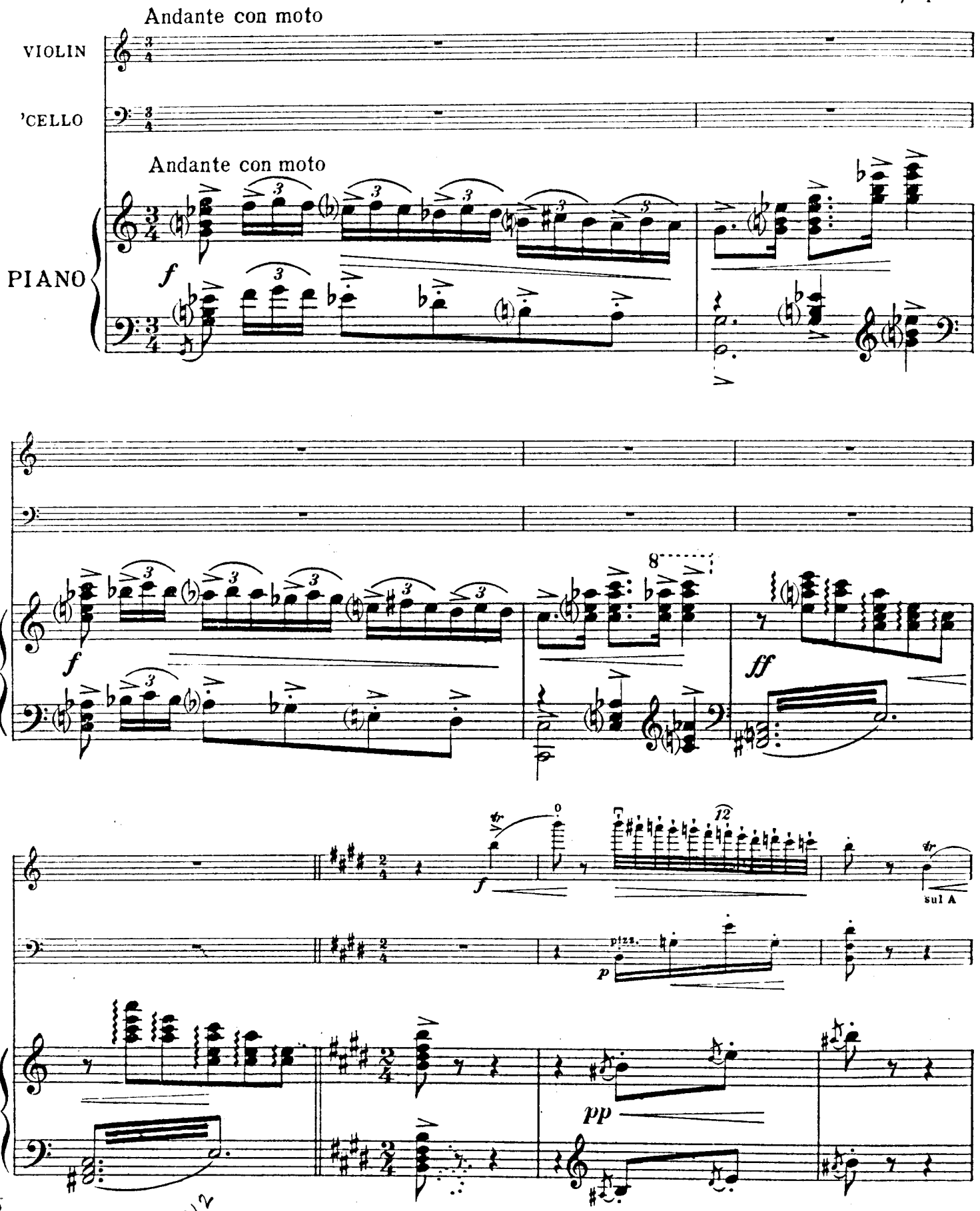

A.P.S. 13613-24

Copyright 1924 by The Arthur P. Schmidt Co.

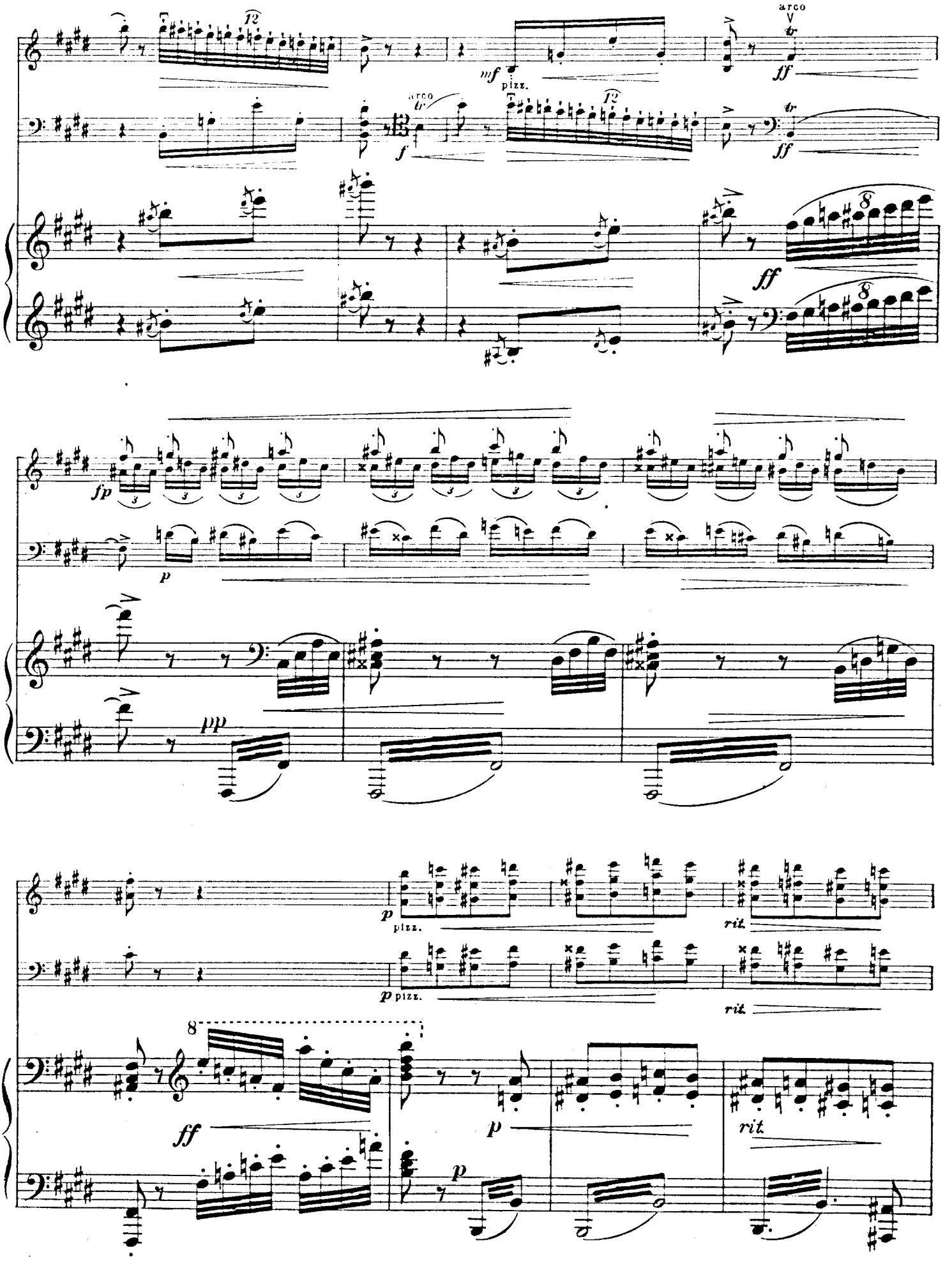
arco
pizz.
arco
pizz.
rit.
rit.
rit.

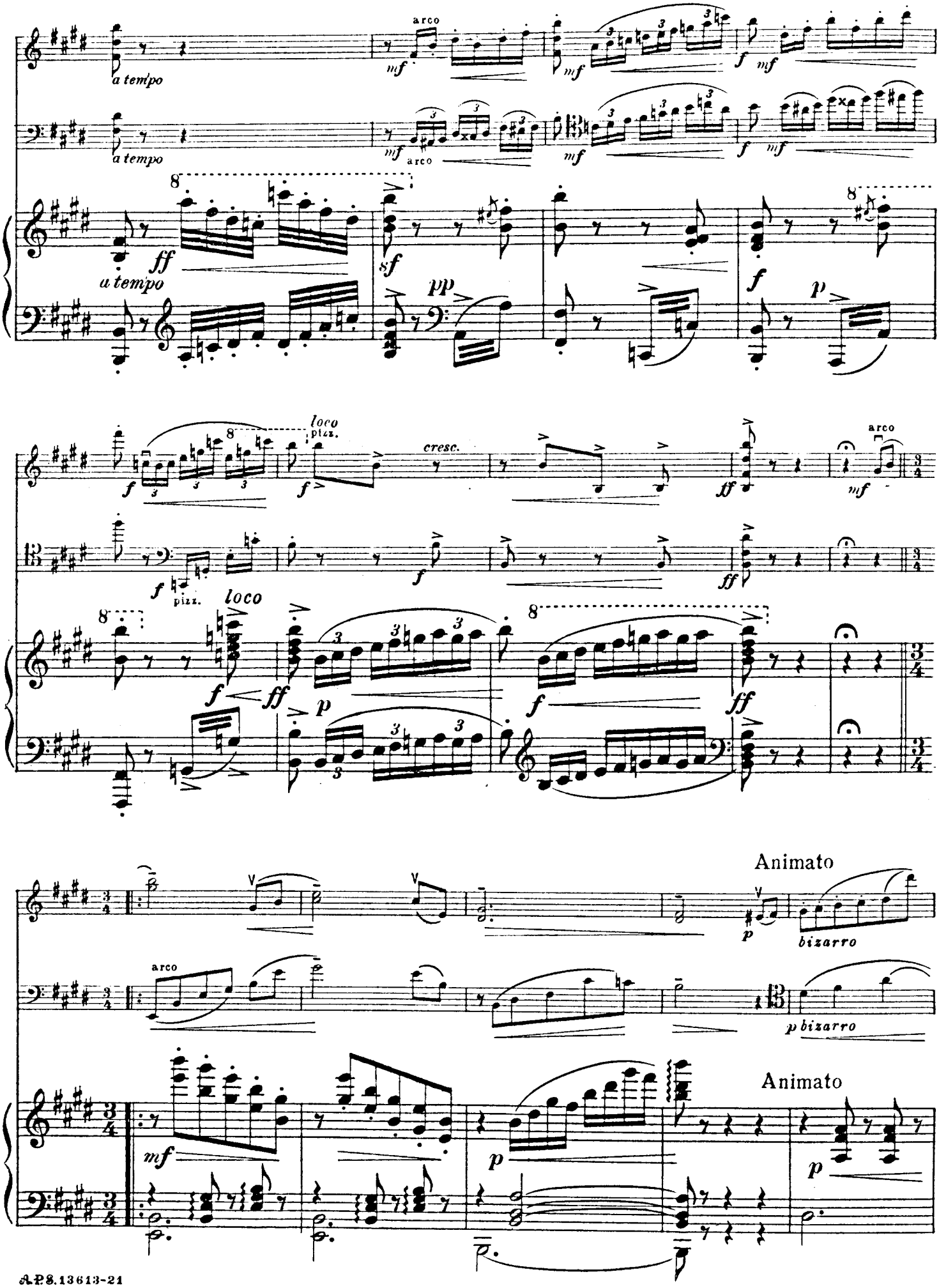
a tempo
arco
mf
f
ff
sf
pp
p
cresc.
loco
pizz.
Animato
bizarro

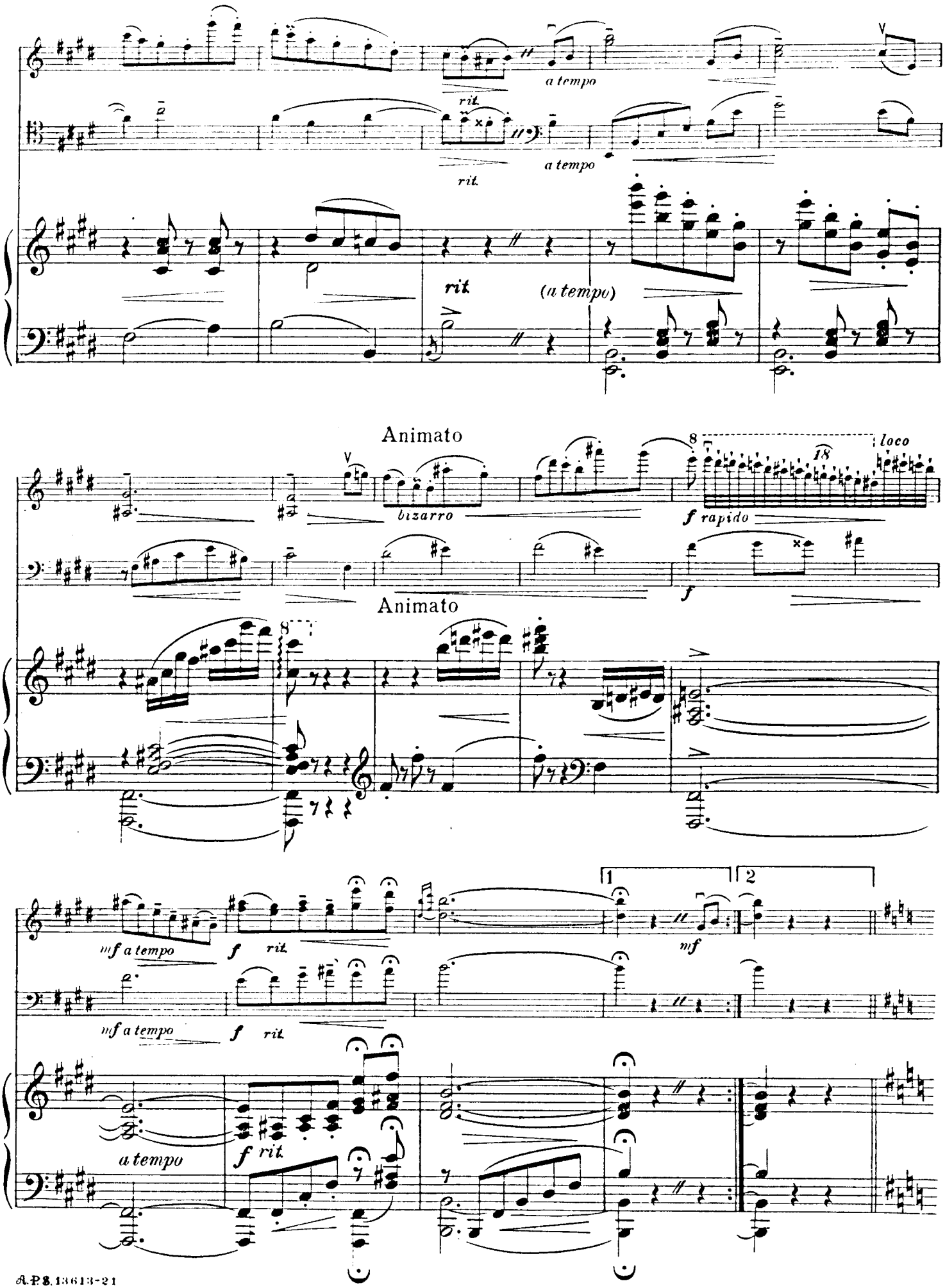
a tempo
rit.
a tempo
rit.
rit
(a tempo)
Animato
bizarro
8
18
loco
f rapido
f
Animato
8
mf a tempo
f rit.
1
2
mf
mf a tempo
f rit.
a tempo
f rit.

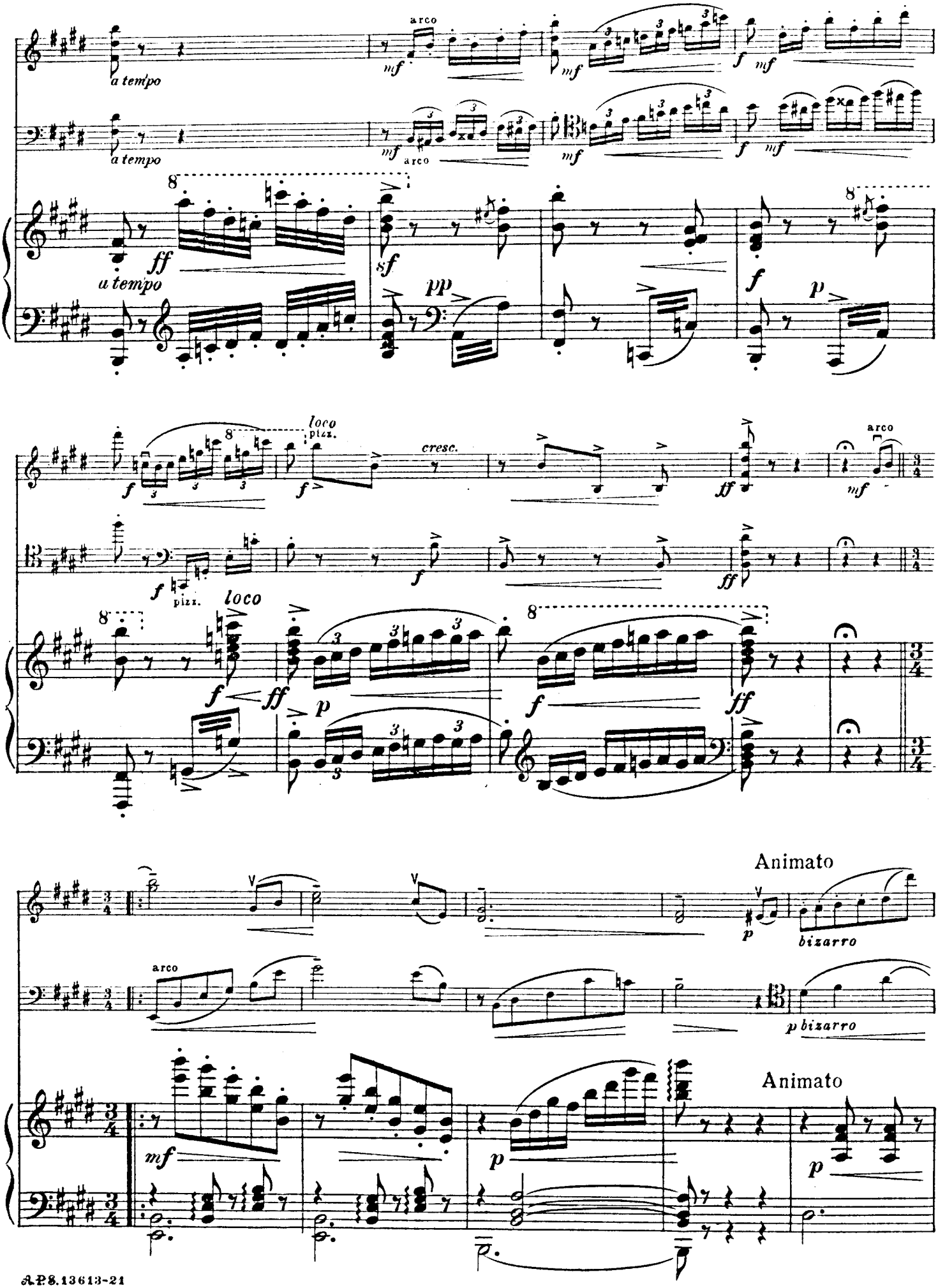
a tempo
arco
mf
f
ff
sf
pp
p
8
loco
pizz.
cresc.
Animato
bizarro
V

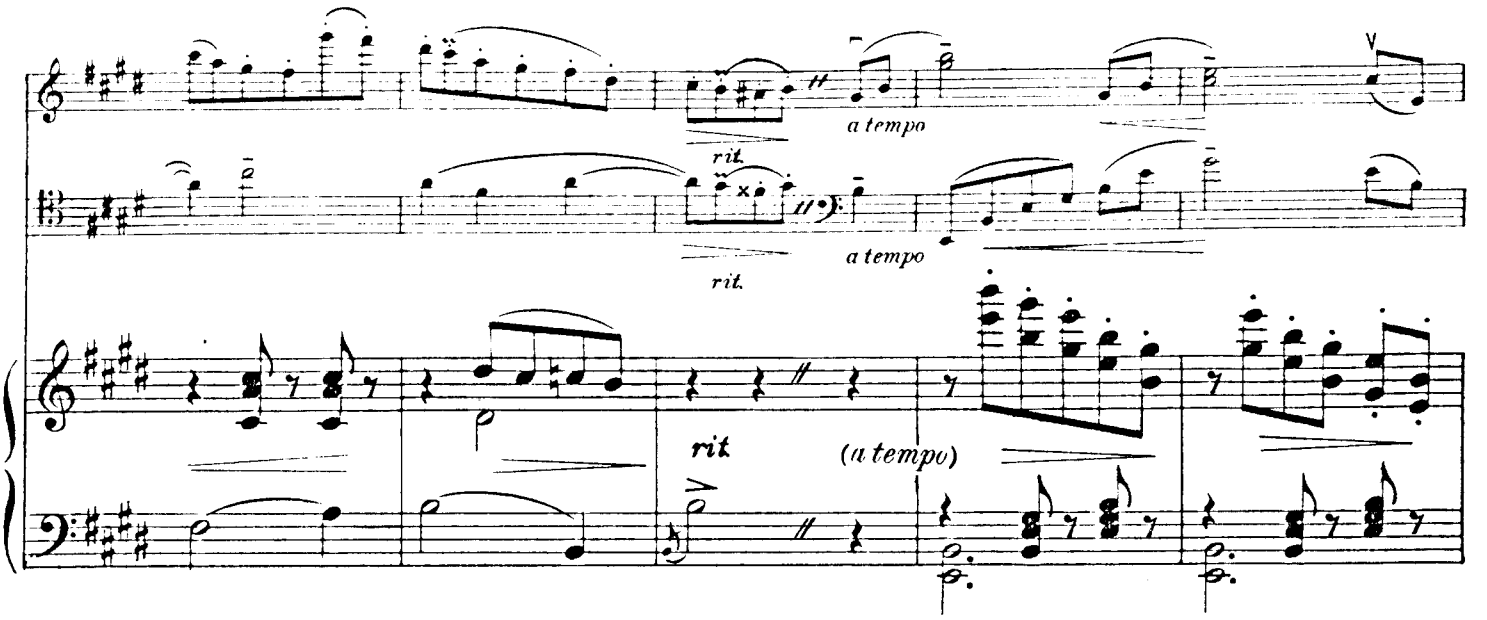
a tempo
rit.
a tempo
rit.
rit
(a tempo)

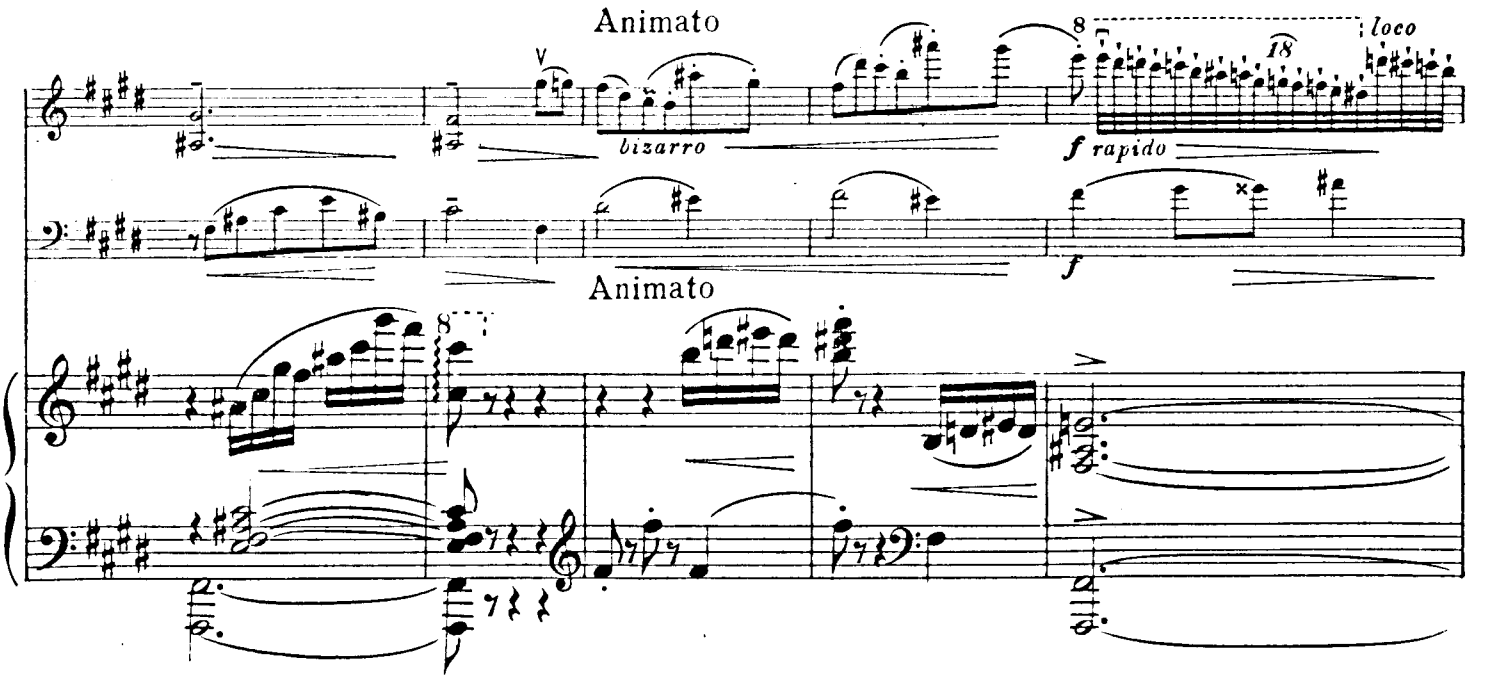
Animato
bizarro
f rapido
loco
Animato
f

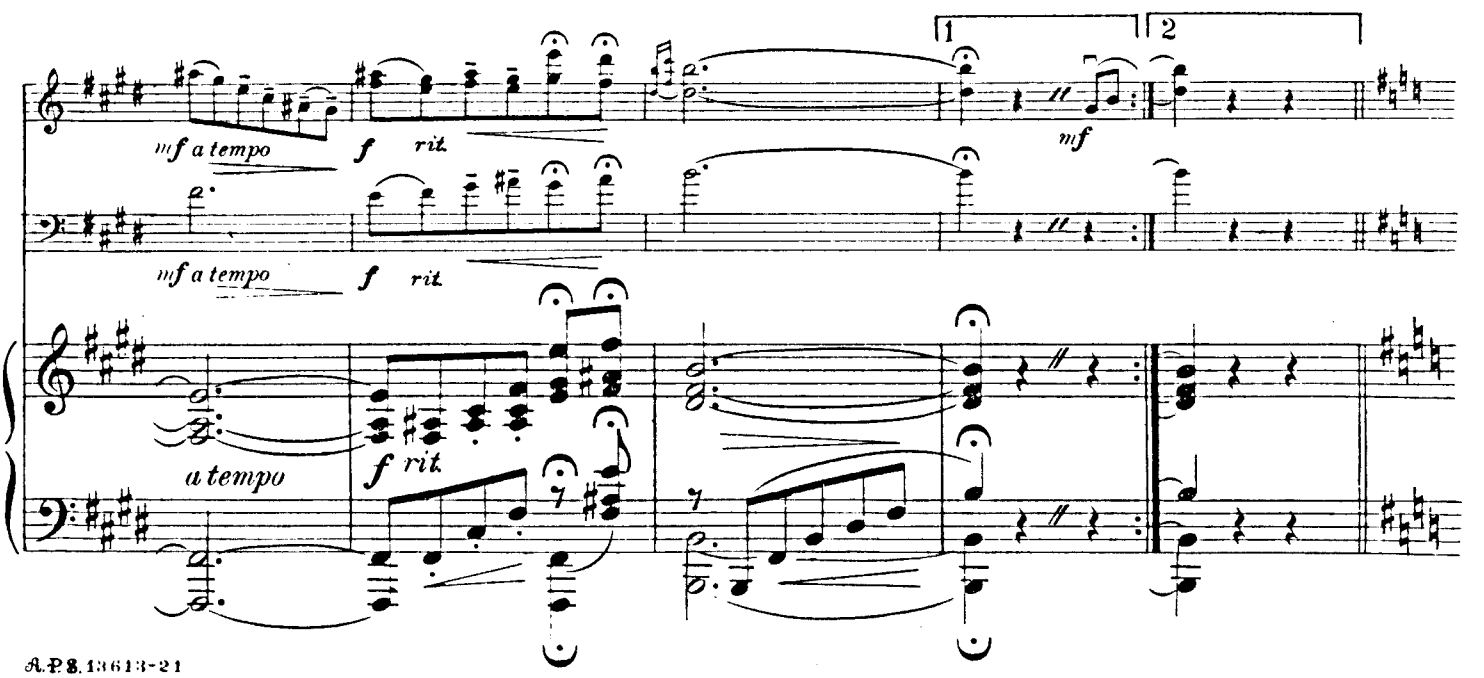
mf a tempo
f rit.
mf
mf a tempo
f rit.
a tempo
f rit.

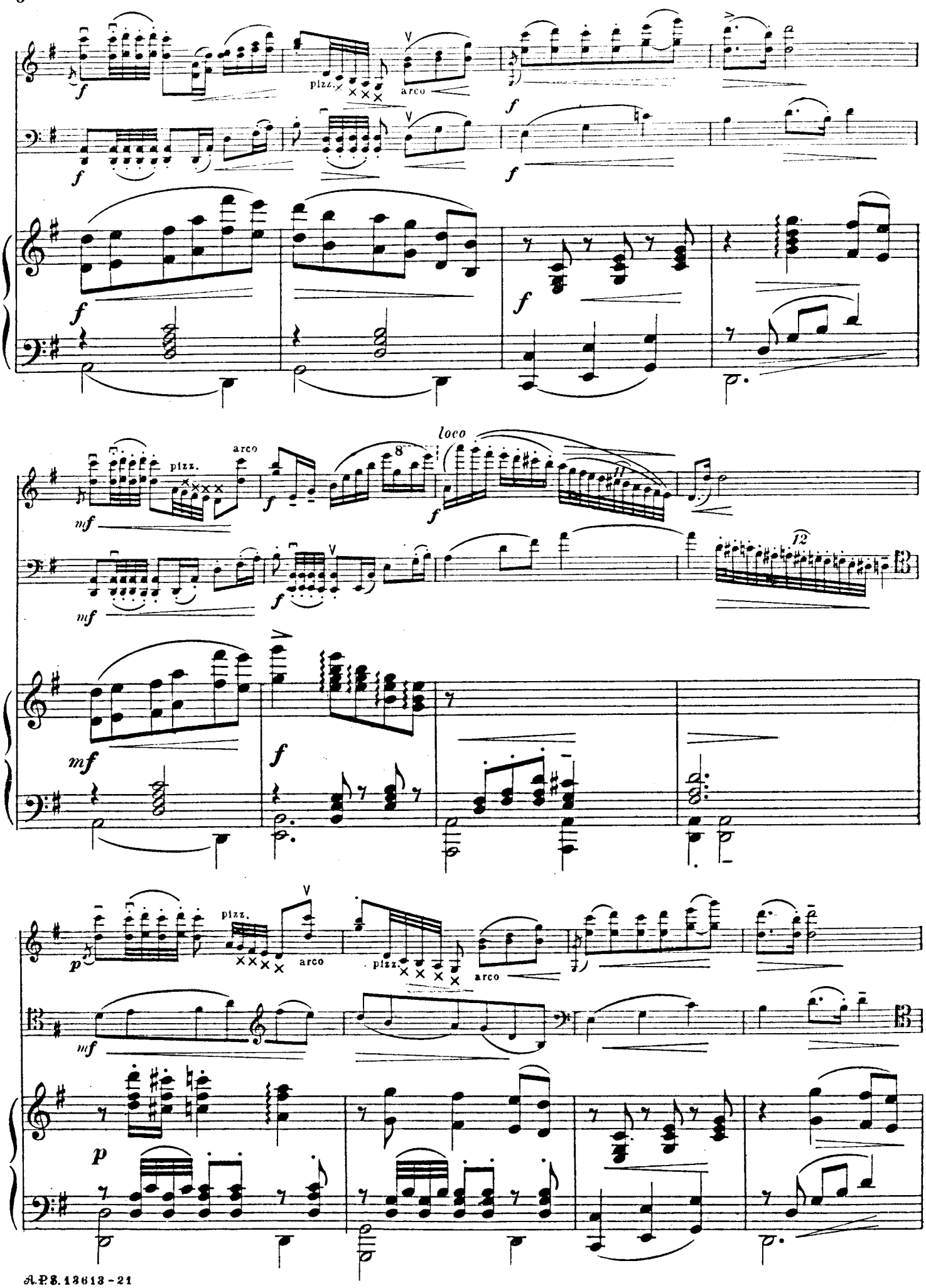
pizz.
arco
loco
12

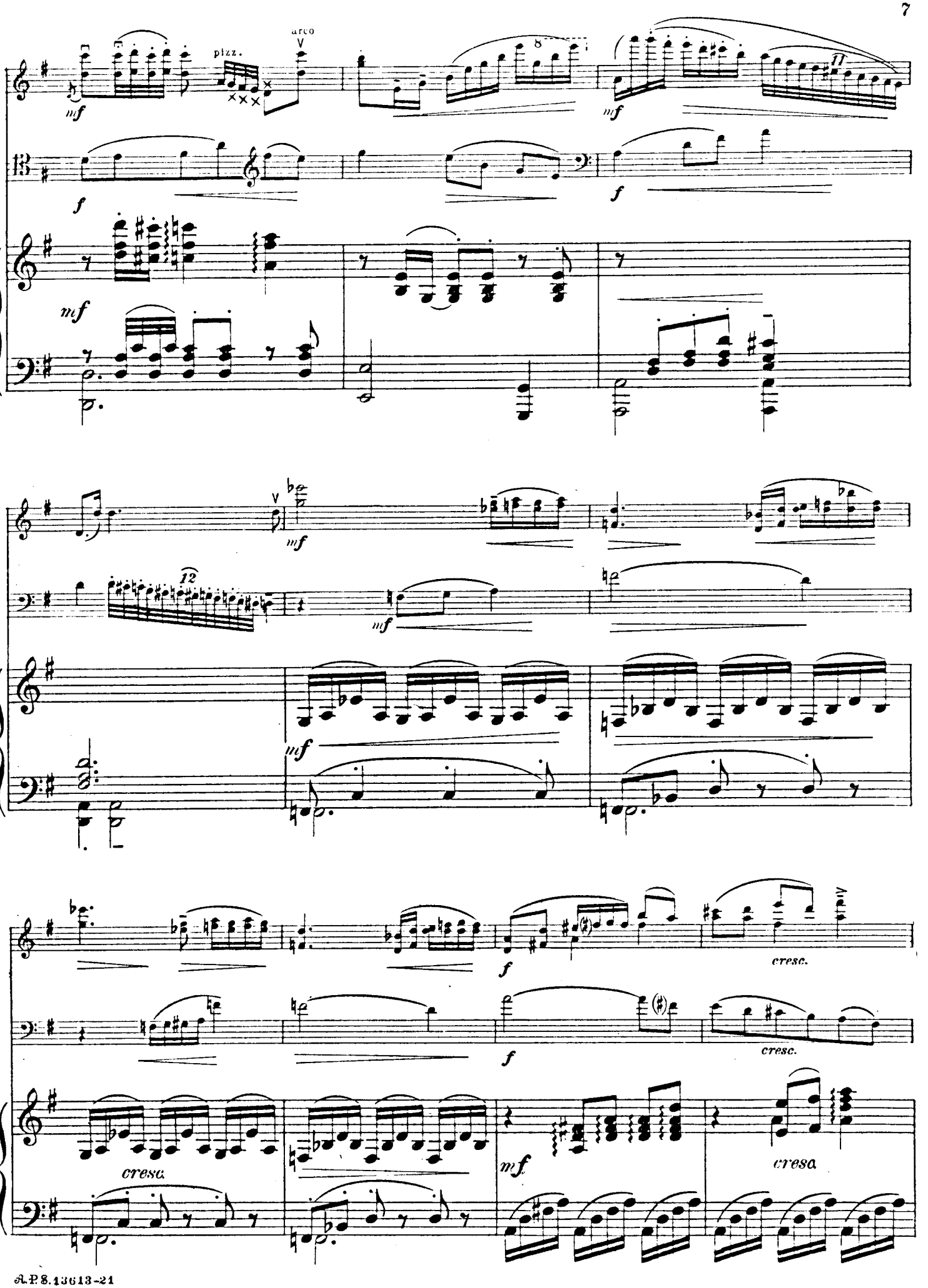
pizz.
arco
mf
f
cresc.

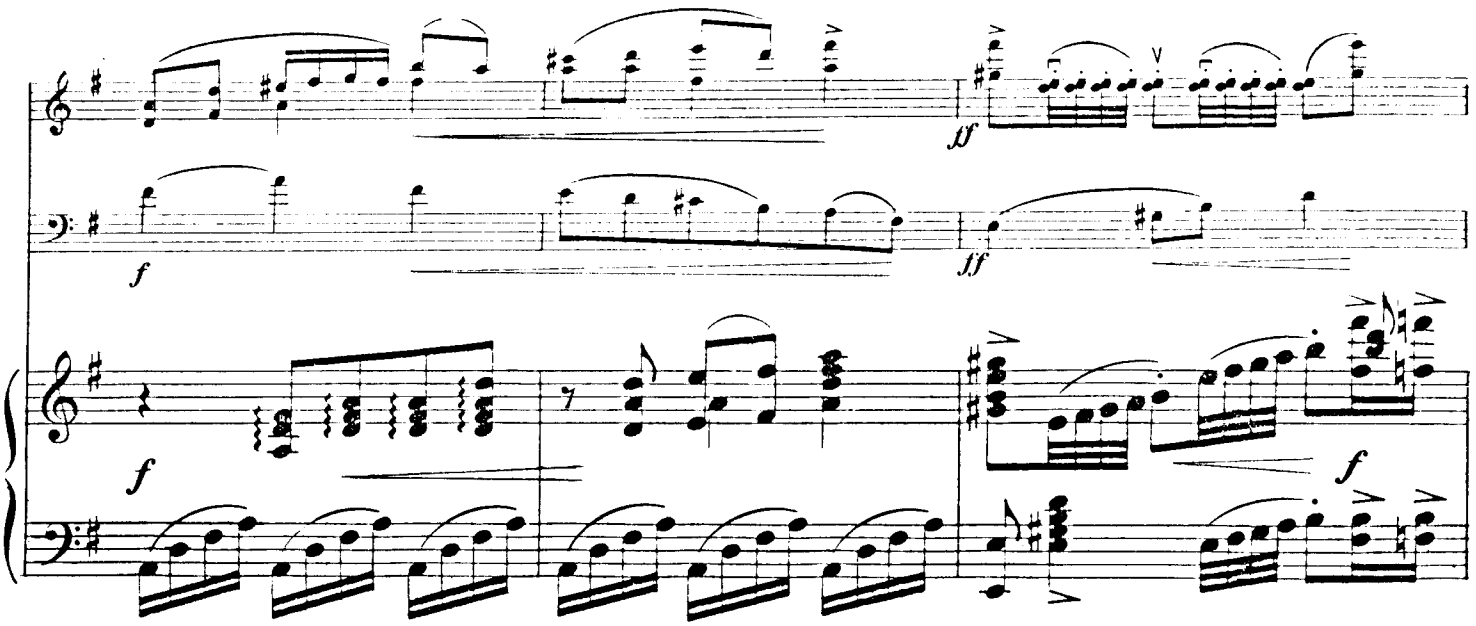
ff
f
ff
f
f

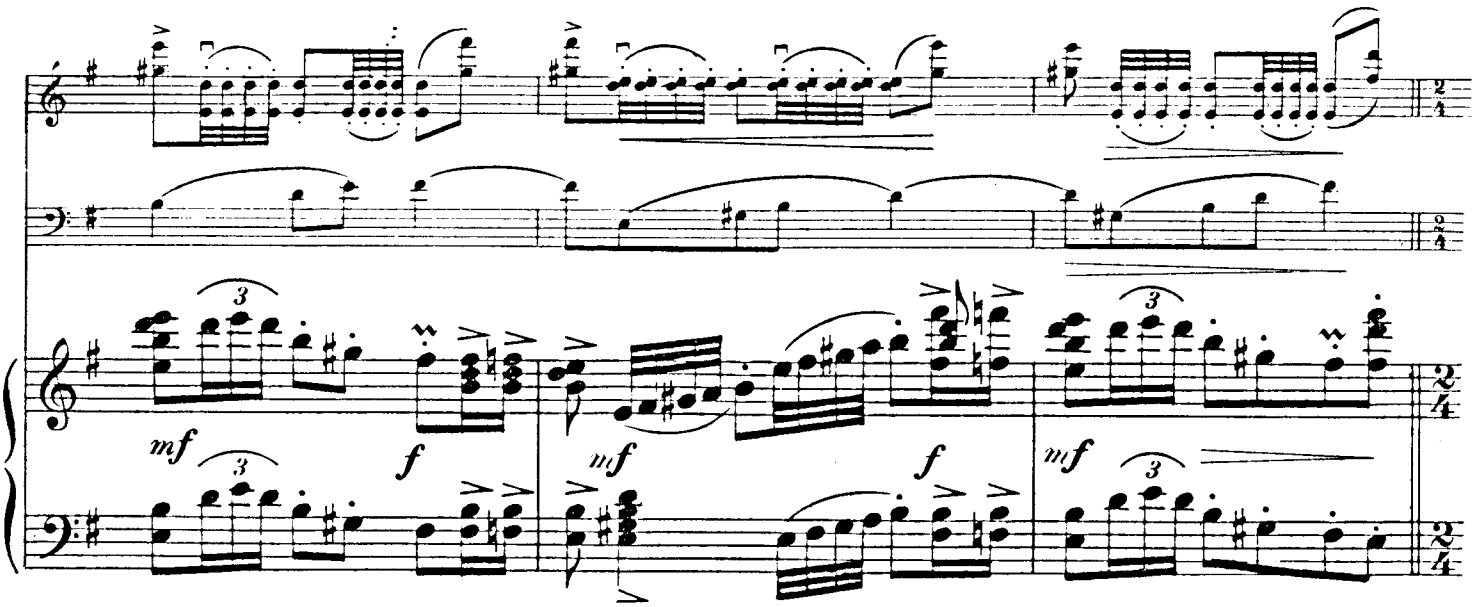
mf
f
mf
f
mf

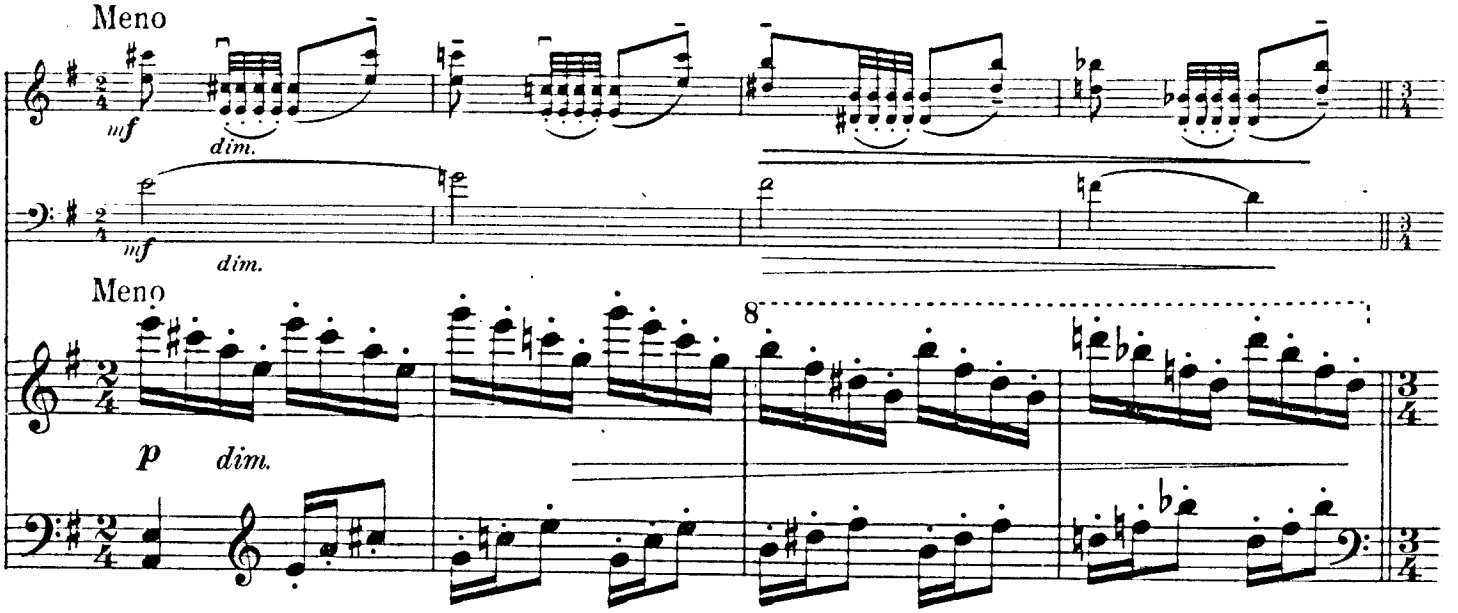
Meno
mf
dim.
mf
dim.
Meno
8
p
dim.

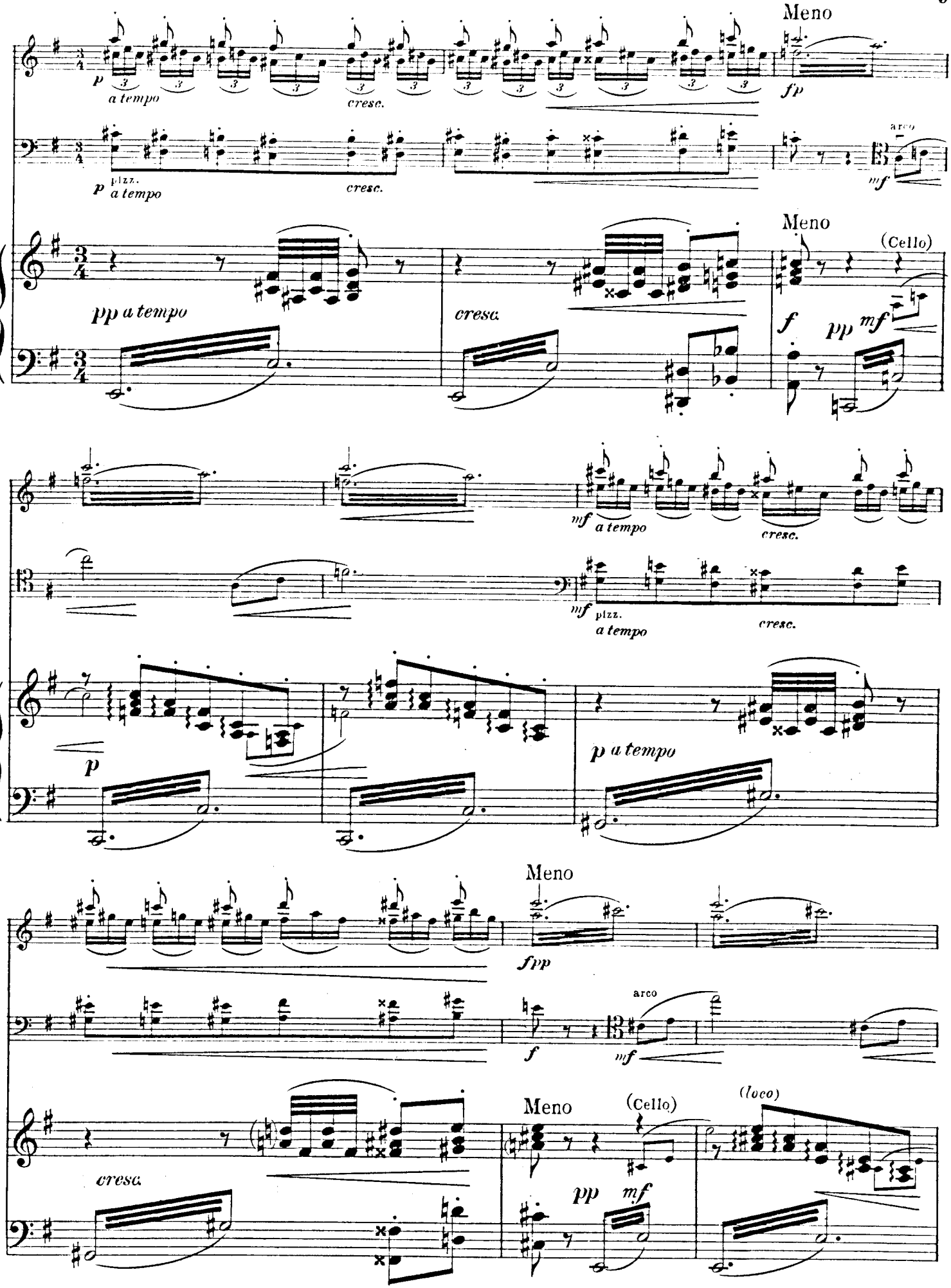
Meno
p
a tempo
cresc.
fp
pizz.
arco
mf
(Cello)
pp a tempo
cresc.
f
pp
mf
(loco)

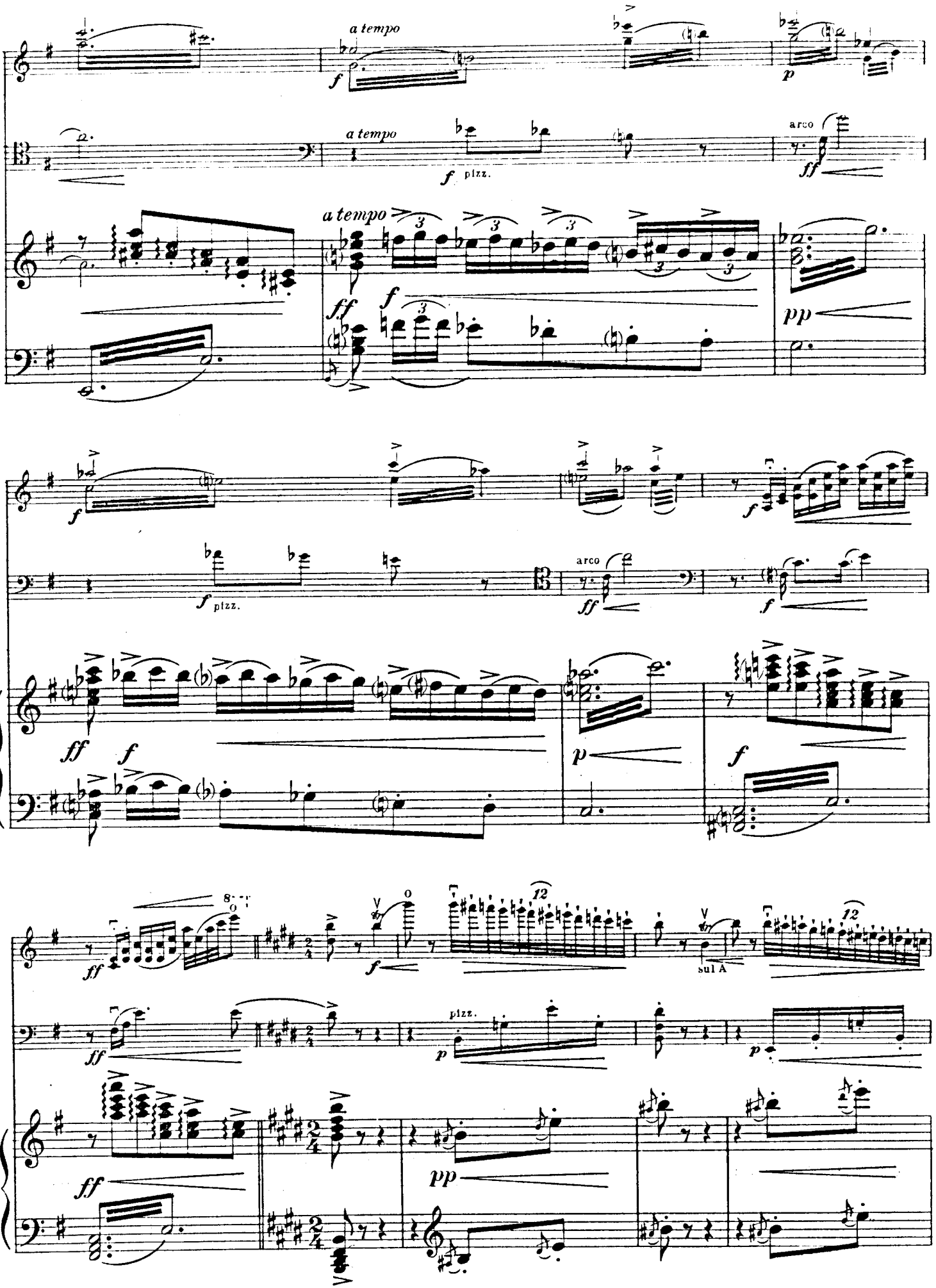
a tempo
f
p
a tempo
f pizz.
arco
ff
a tempo
ff
f
pp
f
f pizz.
arco
ff
f
ff
f
p
f
ff
f
sul A
ff
pizz.
p
p
ff
pp

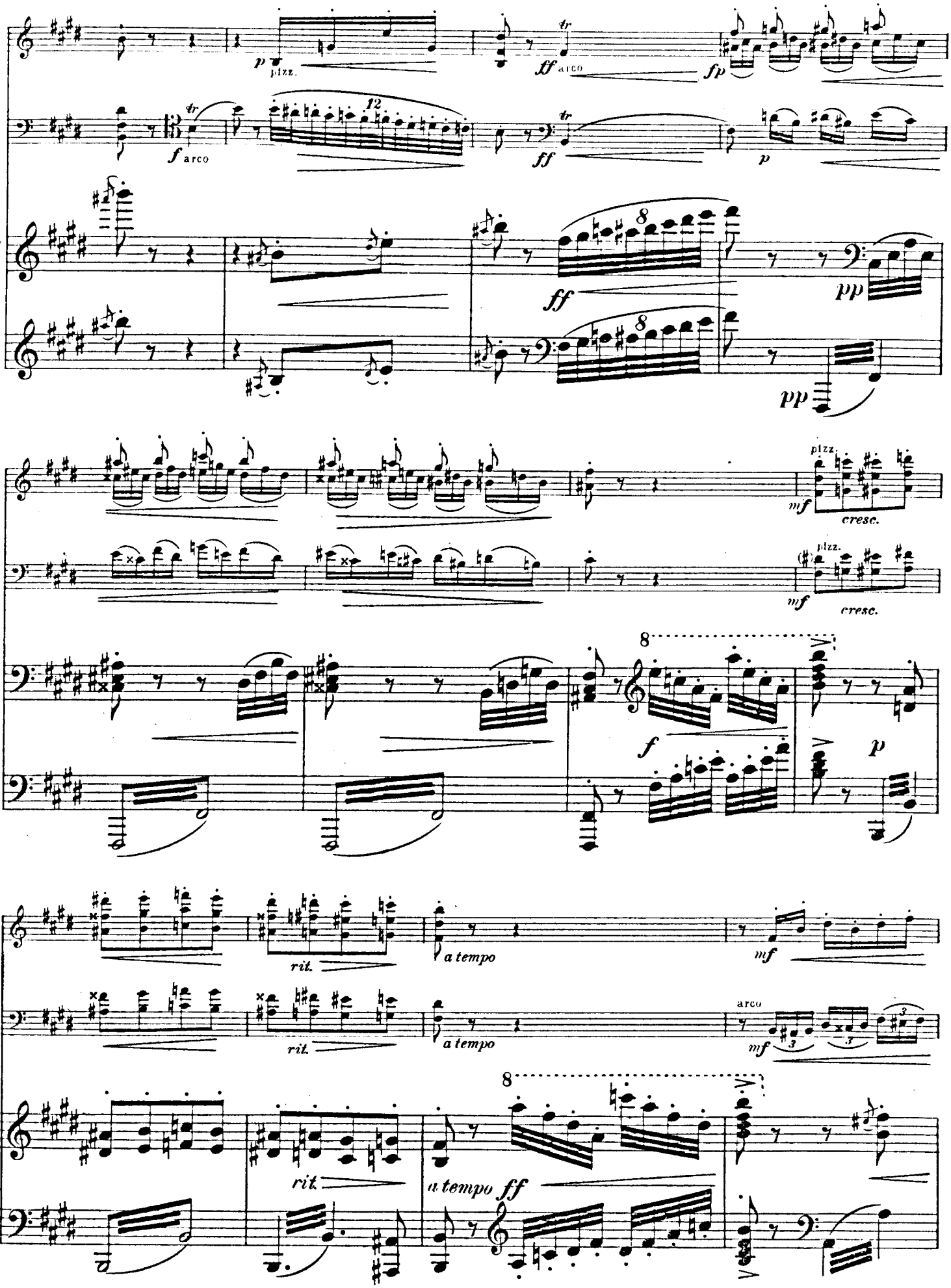
p pizz.
ff arco
fp
f arco
ff
p
pp
pp
pizz.
mf
cresc.
pizz.
mf
cresc.
f
p
rit.
a tempo
mf
rit.
a tempo
arco
mf
rit.
a tempo ff

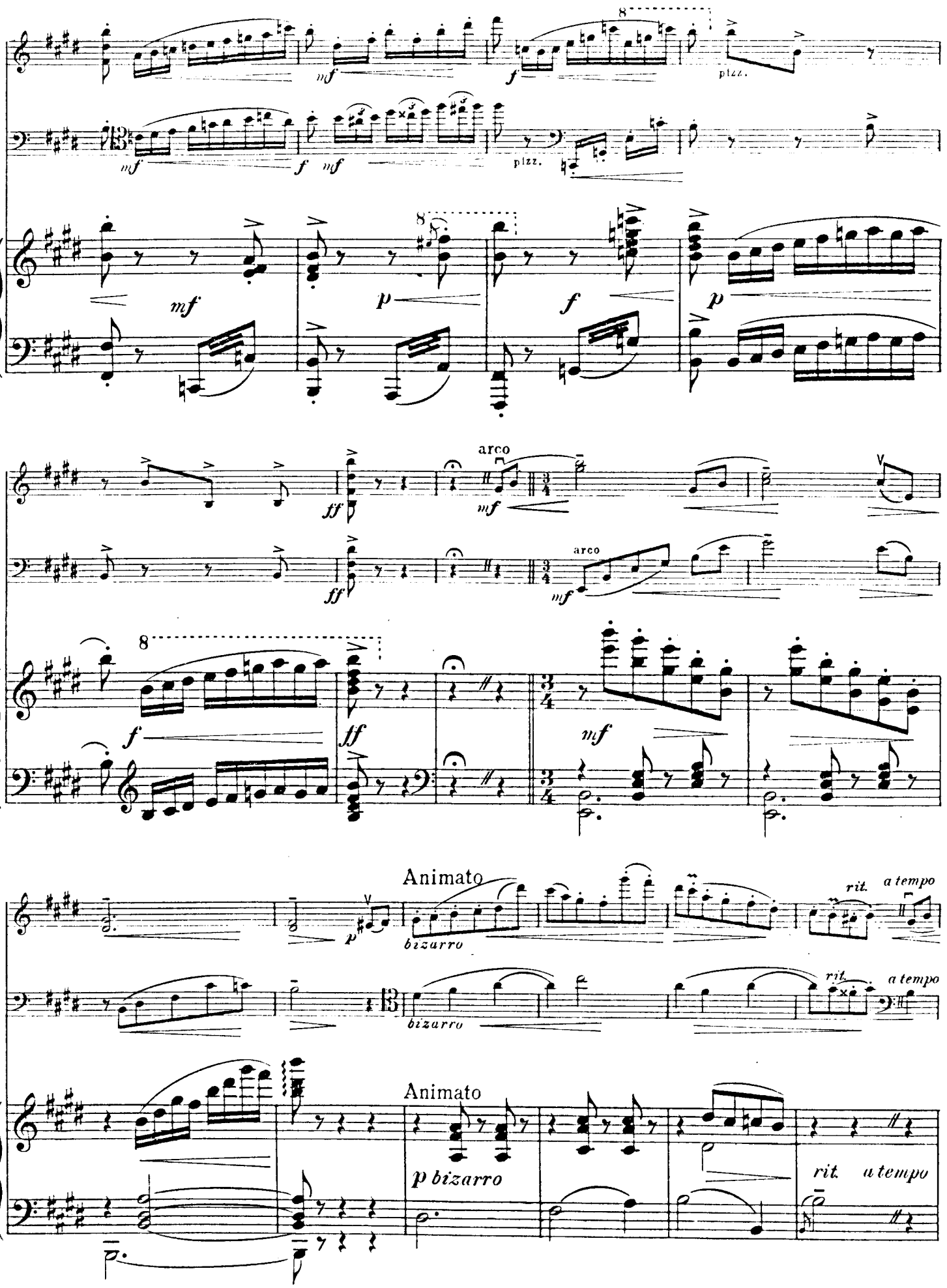
pizz.
arco
Animato
bizarro
rit.
a tempo
p bizarro

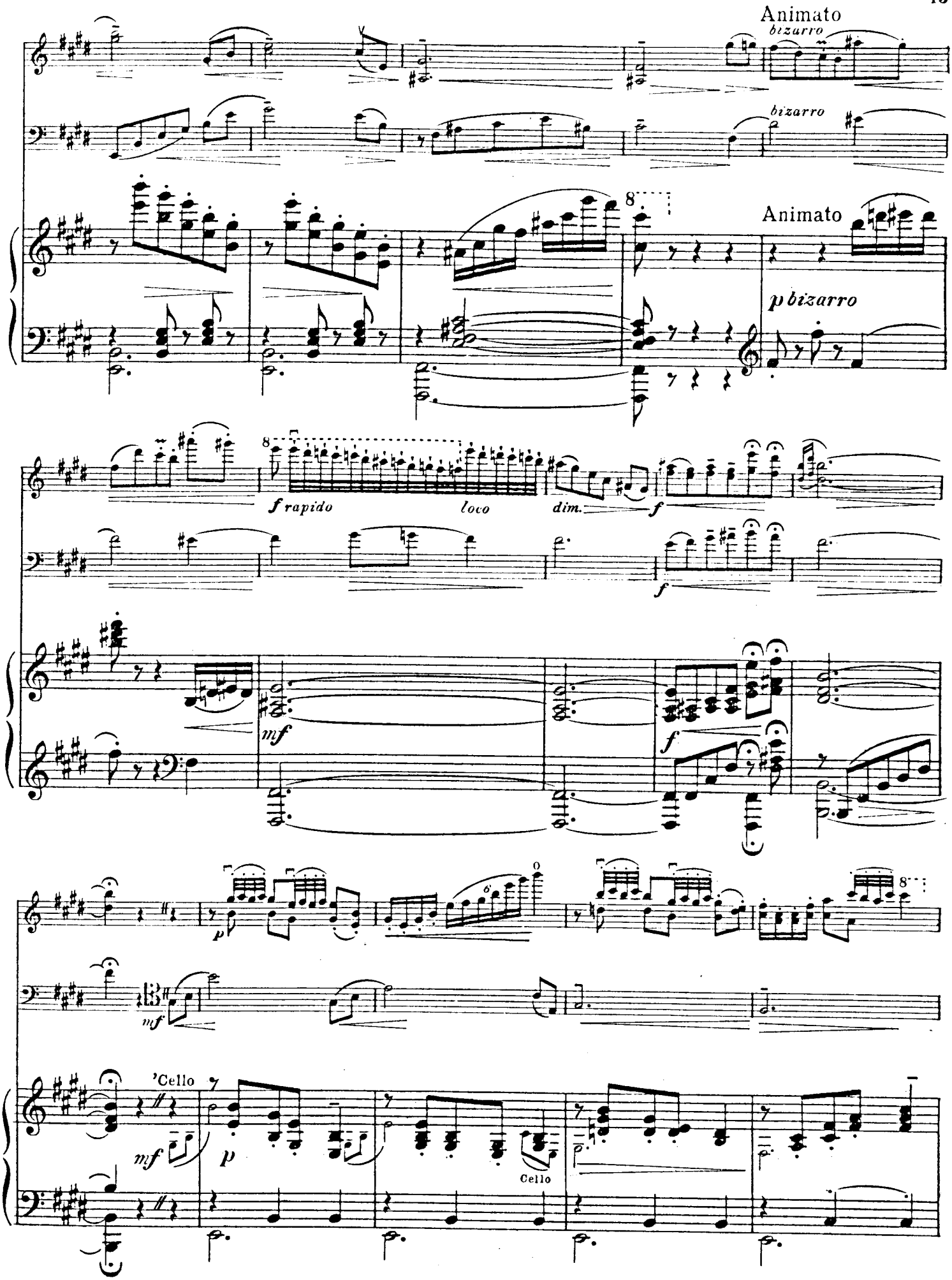
Animato
bizarro
bizarro
Animato
p bizarro
f rapido
loco
dim.
f
f
mf
f
p
mf
'Cello
mf
p
Cello

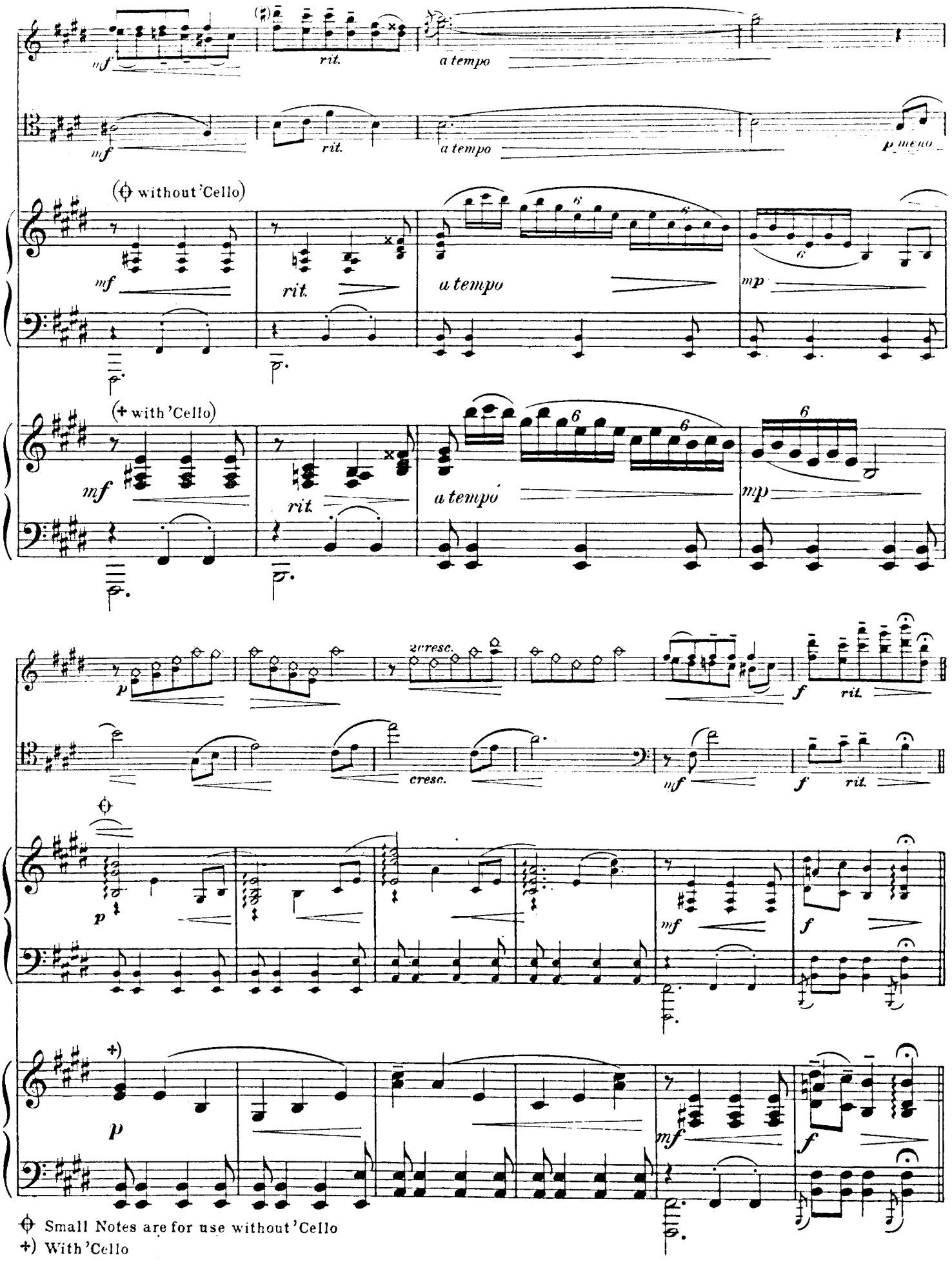

⊖ Small Notes are for use without 'Cello
+) With 'Cello

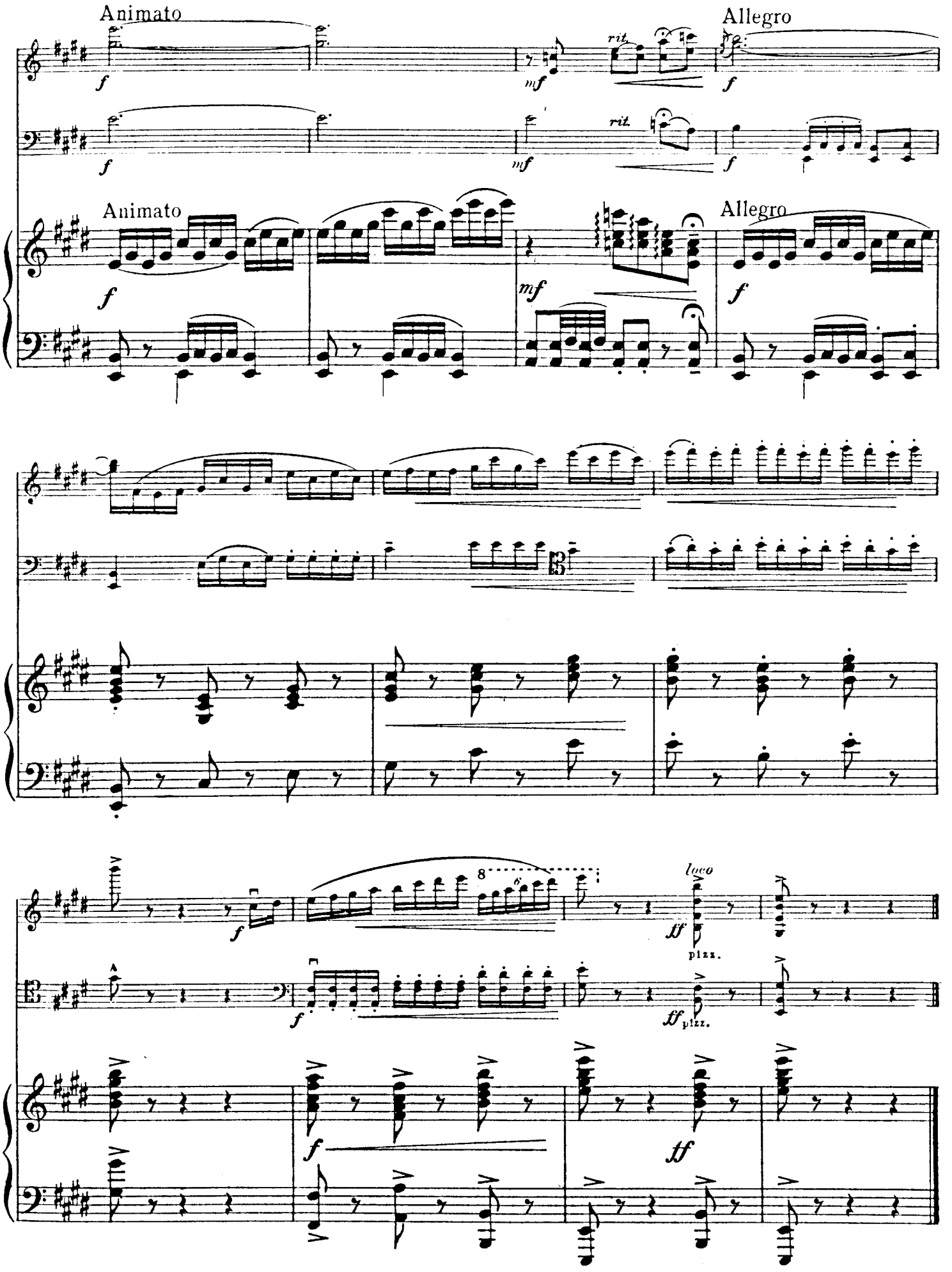
Animato
Allegro
rit.
Animato
Allegro
loco
pizz.

Schmidt's Educational Series

VIOLIN

Vol.

ALTHAUS, BASIL

5a-c Op. 65. Legato and Staccato Studies.
Part 1. Exercises in the first position 60
Part 2. Exercises in the first to fourth positions .60
Part 3. Scale Studies in two octaves and exercises in all positions 60

BIEHL, ALBERT

54. Op. 178. First Recreations. 5 Compositions for Violin and Piano (First Position) 75

BOHM, CARL

23a-b. Op. 366. From Many Lands.
12 Compositions for Violin and Piano.
2 Books, each .75

10a-b. Op. 367. 40 Progressive Studies (First Position).
2 Books, each .60

CROMBIE, IDA MAE

280. Strings and Fingers.
First Principles for the Violin, (with second Violin) 1.00

290. A Musical Calendar. 12 First Pieces for Violin and Piano 1.00

CUTTER, BENJAMIN

126a-b. First Steps in Violin Playing. 2 Books, each . .75

62. 5 Characteristic Pieces for Violin and Piano (First Position) 75

DANCLA, CHARLES

36. Op. 191. Spring Flowers. 6 Compositions for Violin and Piano 1.00

42. Op. 194. 12 Melodious Studies. (With accompaniment of a second violin) 75

260. Bluettes. 5 Compositions for Violin and Piano . .75

DRDLA, FRANZ

138. Op. 127. Four Recital Pieces for Violin and Piano .75

156. Three Compositions for Violin and Piano . . .75
Op. 137. Bianca. Op. 138 Griselda.
Op. 139. Romola (Mazurka elegante)

GRANT-SCHAEFER, G. A.

295. Melodies of Olden Times. 6 Compositions for Violin and Piano by Dalayrac, Della Maria, Dézède, Gaveaux, Sacchini, Zingarelli. . . . 1.00

Vol.

HERMANN, FRIEDRICH

18a-c. Op. 29. 36 Exercises and Etudes.
Book 1. 12 Exercises for Beginners (First Position) 60
Book 2. 12 Easy Etudes (First and Third Positions) .60
Book 3. 12 Special Studies (First to Seventh Positions) 60

HERMANN, TH.

28a-b. Op. 100. 12 Melodious Etudes (First Positior) with accompaniment of a second violin.
2 Books, each .60

HOFMANN, RICHARD

32a-b. Op. 74. 14 Etudes (with accompaniment of a second violin). 2 Books, each .60

LAIGHTON, RUTH

202a-b. Tunes and Technique. A Beginner's Book based on Folk Songs (with piano accompaniment)
Part I, Part II, each 1.00

224. First Steps in Shifting. Exercises and Etudes (First to Third Positions). 75

THE LEISURE HOUR

227. 10 Selected Compositions. Violin and Piano . 1.00

MANHIRE, WILSON

245. Fiddles Fancies. 6 Melodious Pieces for Violin and Piano 75

MOFFAT, ALFRED

149. From Olden Days. Transcriptions from the Works of OLD MASTERS 75

79a-b. Mechanism and Expression. A Collection of Violin Etudes 2 Books, each 1.00

NÖLCK, AUGUST

158a-b. Op. 196. Greetings from Afar. 8 Compositions for Violin and Piano Book I. .60 Book II. .75

OSGOOD, MARION G.

275. Cameos. 5 Compositions for Violin and Piano . .75

SÖCHTING, EMIL

142. Op. 157. Recreations. 5 Compositions for Violin and Piano. (First position) 75

ENSEMBLE MUSIC

BARTLETT, FLOY LITTLE

296 4 Compositions for Two Violins and Piano 1.00

GURLITT, CORNELIUS

147. Op. 200. Two Miniature Trios for Piano, Violin and Violoncello 75

RISHER, ANNA PRISCILLA

297. 4 Trios for Violin, Cello and Piano . . . 1.00

VIOLONCELLO

SCHRÖDER, CARL

14. Op. 87. 18 Very Easy Studies (with second 'cello ad lib) .75

THE ARTHUR P. SCHMIDT CO.

BOSTON
120 Boylston Street

NEW YORK
8 West 40th Street

RECENT ENSEMBLE MUSIC

Trios for Violin, 'Cello and Piano

	Net
F. D'ALMEYDA	
Menuett in G	$0.60
FRANZ DRDLA	
Op. 200. Duo Concertante	1.00
R. FRIML	
Op. 36, No. 2. Twilight (Crépuscule)	.75
BORIS LEVENSON	
Op. 43, No. 1. Prière	.60
No. 2. Minuet in G	.75
EDWARD MacDOWELL	
To the Sea	.60
From a Wandering Iceberg	.60
A. D. MDCXX	.75

	Net
EDWARD MacDOWELL—Cont.	
Starlight	.60
Song	.75
Nautilus	.75
M. MOSZKOWSKI	
Op. 94, No. 8, Dawn in the Forest (Cantilèna)	.60
ANNA PRISCILLA RISHER	
Valse Lente	.75
Berceuse	.75
From the West	.75
Andante Religioso	.75
Mazurka	.60

Trios for Two Violins and Piano

FLOY LITTLE BARTLETT	
Barcarolle	.75
Caprice	.75
Bolero	.75
Marionettes	.75
MARY CARMICHAEL	
Three Old Melodies	.75
GEORG EGGELING	
Op. 120. La Capriceuse. Valse	.75

For Four Violins

MARION G. OSGOOD — Miniature March — .65

Schmidt's Collection of Short Trios
for
Violin, 'Cello and Piano

CONTENTS

F. D'ALMEYDA
Menuett in G

RUDOLF FRIML
Twilight

BORIS LEVENSON
Prière

EDWARD MacDOWELL
Nautilus

M. MOSZKOWSKI
Dawn in the Forest. Cantilèna

ANNA PRISCILLA RISHER
Mazurka

Price complete, $1.25 net

"Short trios are always in demand and when musicians can find a number of interesting compositions in one collection they may well be grateful. In the Schmidt Collection of Short Trios are some exceptionally attractive works."—*The Musical Leader.*

(*Schmidt's Educational Series No. 325*)

JUST ISSUED

TO A WILD ROSE by EDWARD MacDOWELL

Arranged for Four Violins and Piano. (*'Cello ad lib.*) $0.75.

(May also be played by one, two or three violins and piano. 'Cello *ad lib.* with all combinations.)

THE ARTHUR P. SCHMIDT CO.

BOSTON: 120 Boylston Street — **NEW YORK**: 8 West 40th Street

Duo concertante

Violin

FRANZ DRDLA Op. 200

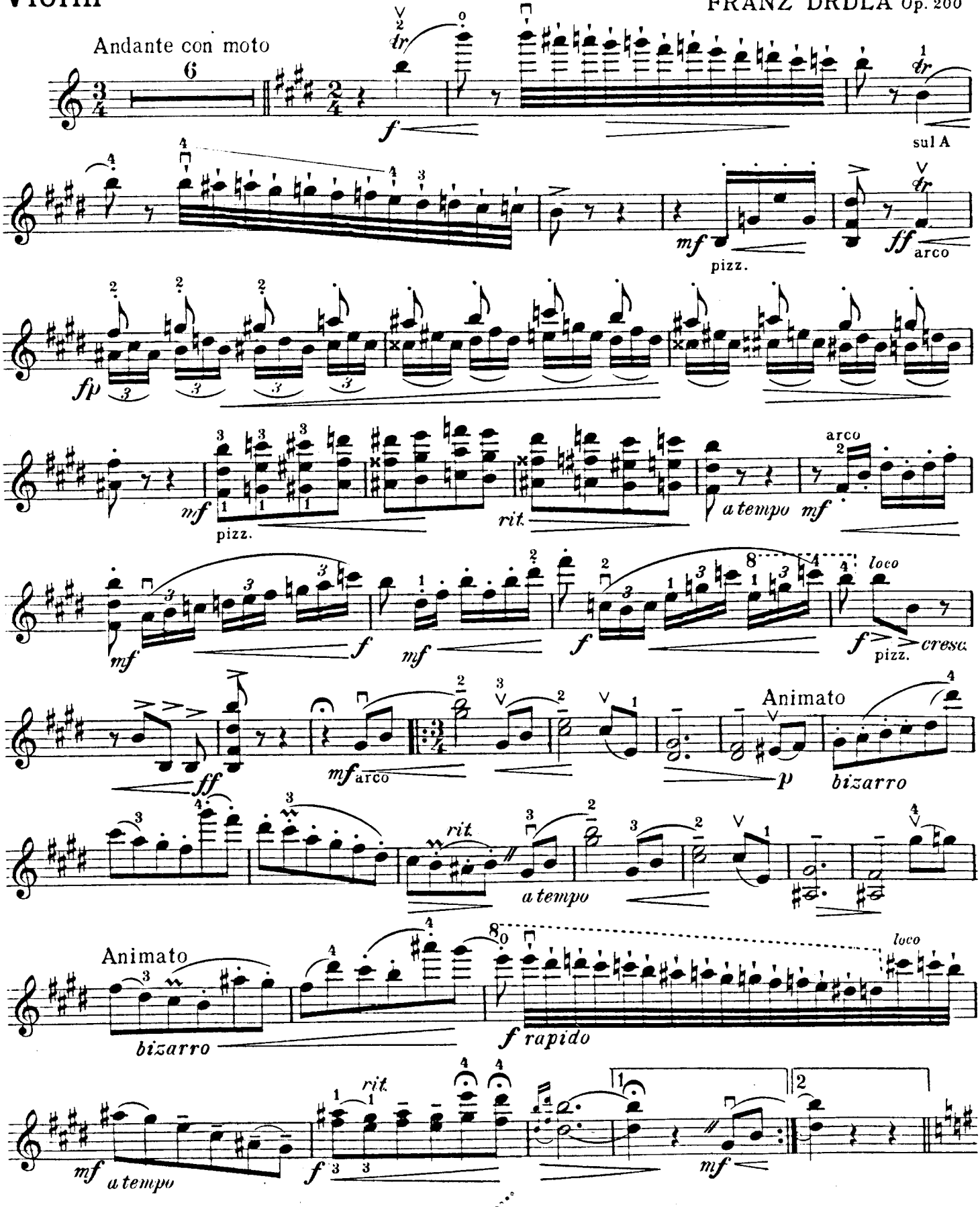

A.P.S. 13613-21

Copyright 1927 by The Arthur P. Schmidt Co.

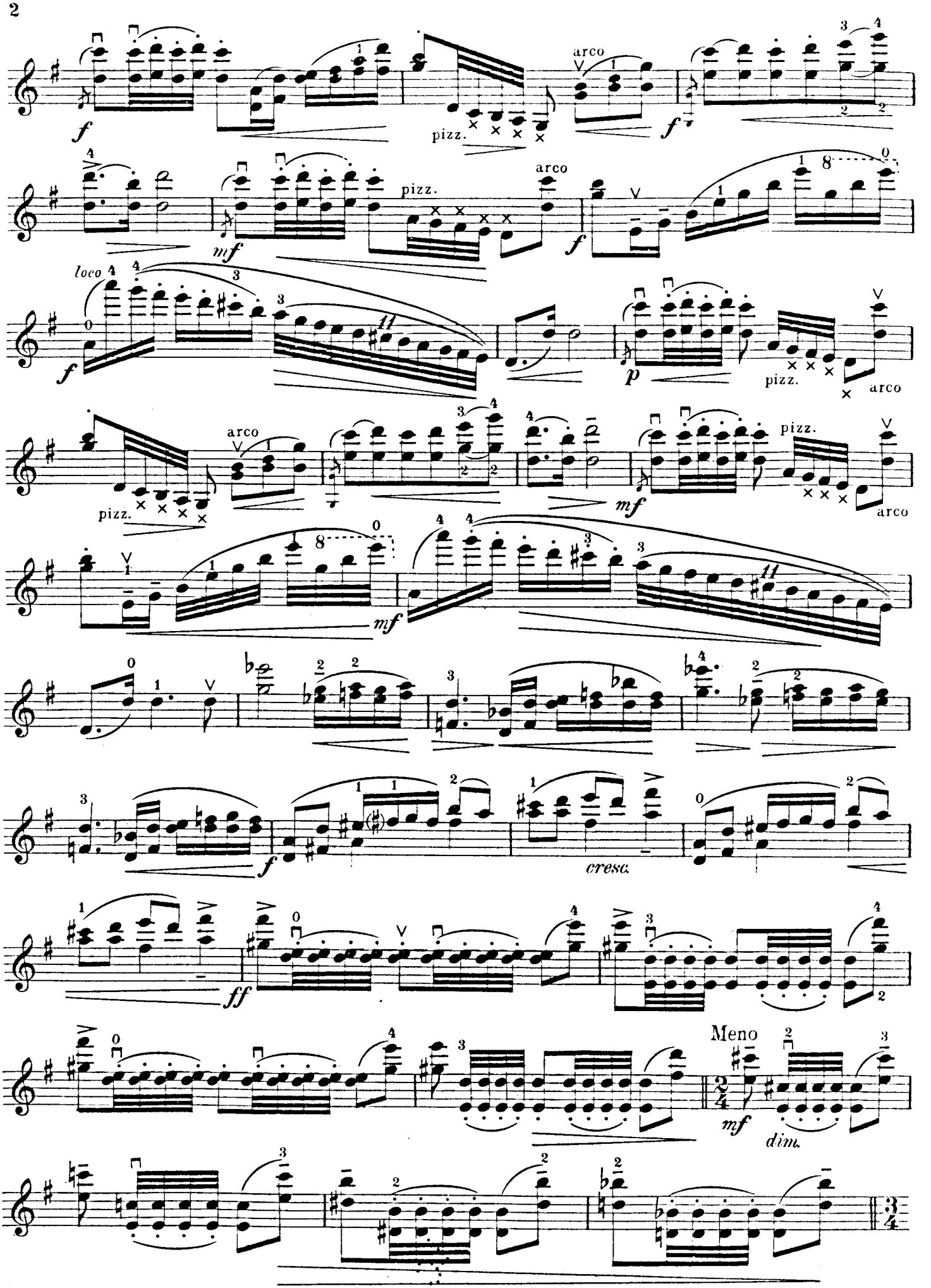
f
pizz.
arco
f
mf
pizz.
arco
f
loco
f
p
pizz.
arco
pizz.
arco
mf
pizz.
arco
mf
f
cresc.
ff
Meno
mf
dim.

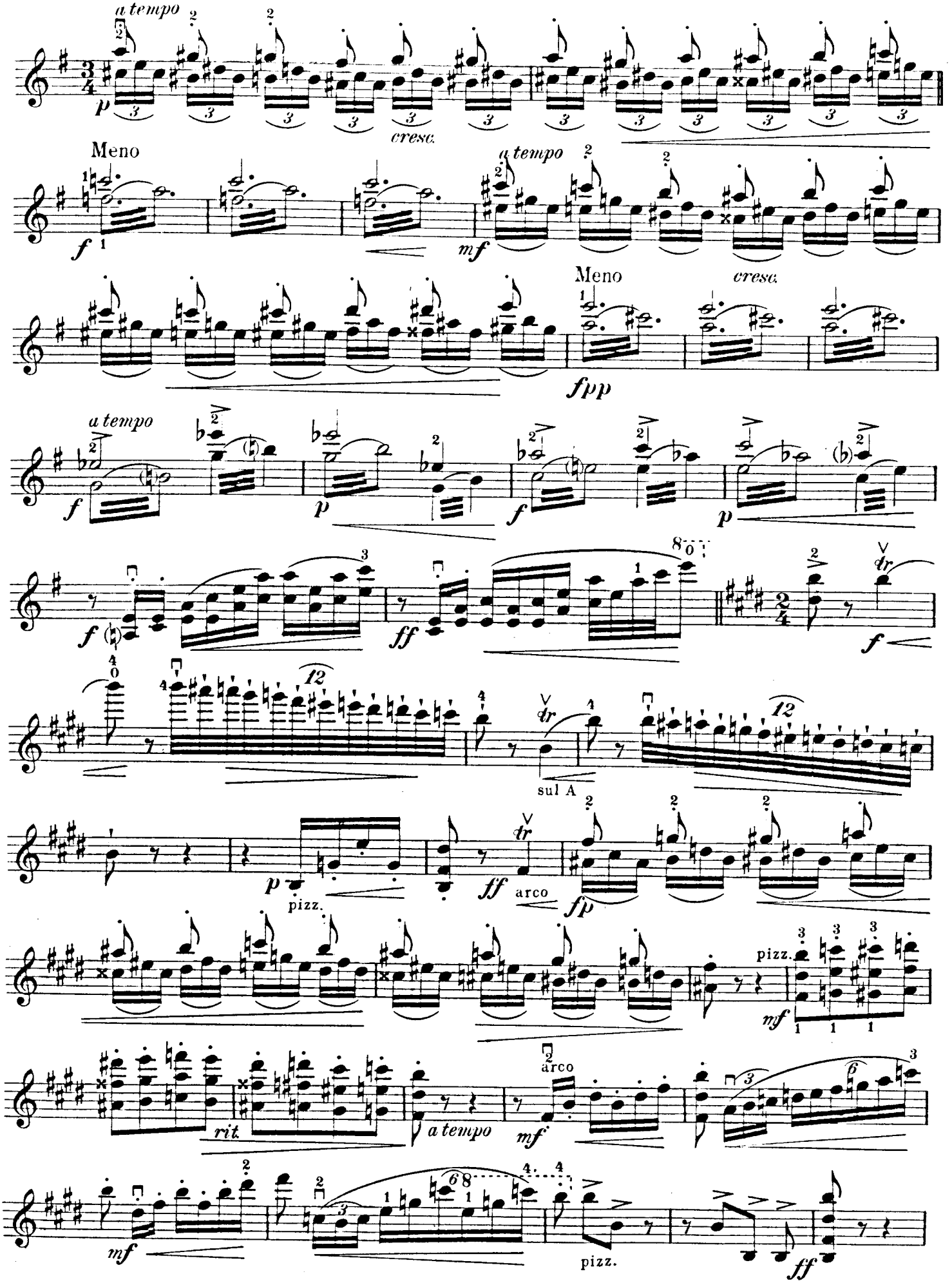
a tempo
p
cresc.
Meno
f
a tempo
mf
Meno
cresc.
fpp
a tempo
f
p
f
p
f
ff
f
sul A
p
pizz.
ff
arco
fp
pizz.
mf
rit.
a tempo
mf
arco
mf
pizz.
ff

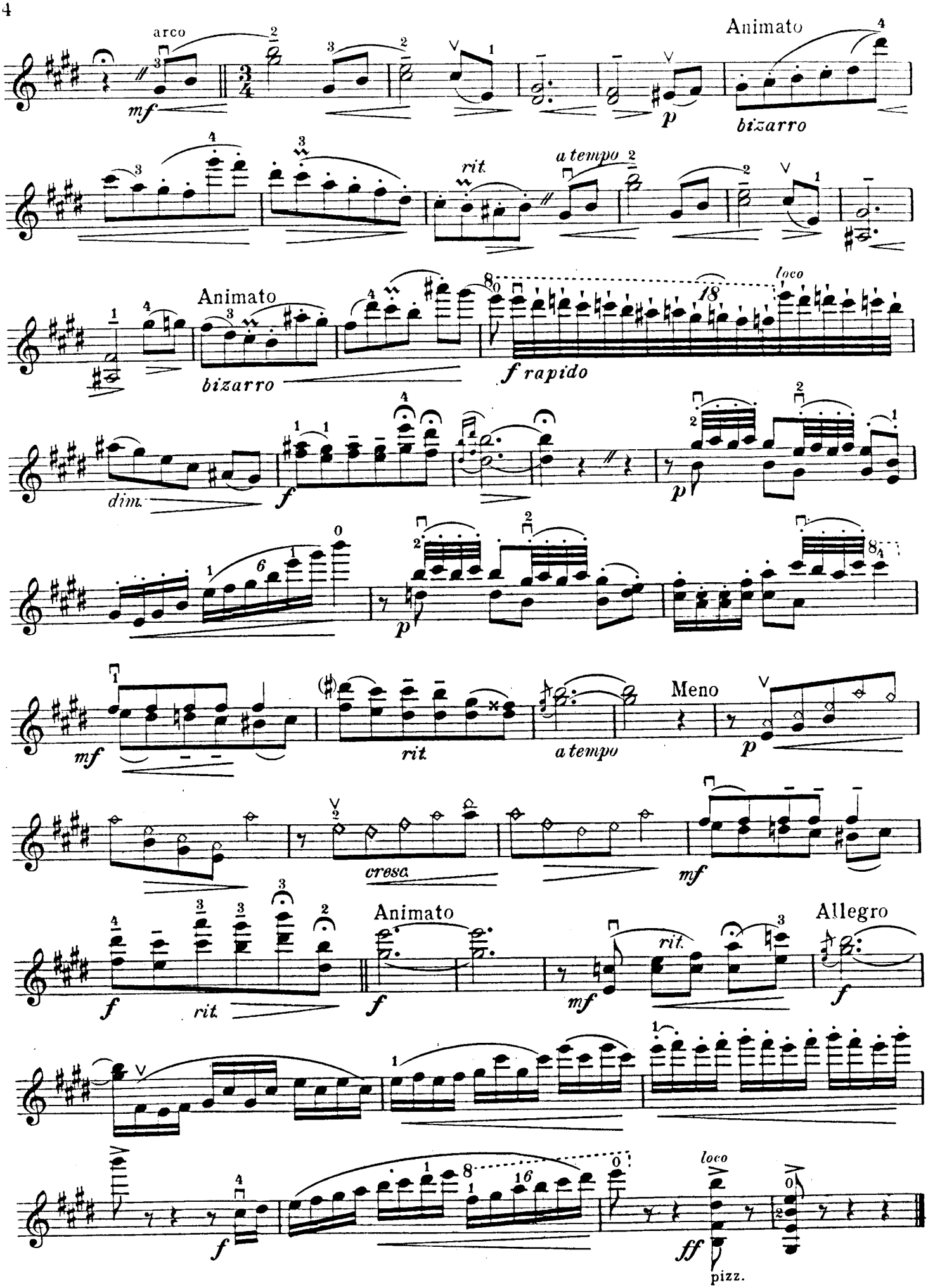
arco
mf
Animato
p
bizarro
rit.
a tempo
Animato
bizarro
loco
f rapido
dim.
f
p
mf
rit.
a tempo
Meno
p
cresc.
mf
Animato
f
rit.
f
mf
rit.
Allegro
f
f
loco
ff
pizz.

Duo concertante

'Cello

FRANZ DRDLA Op.200

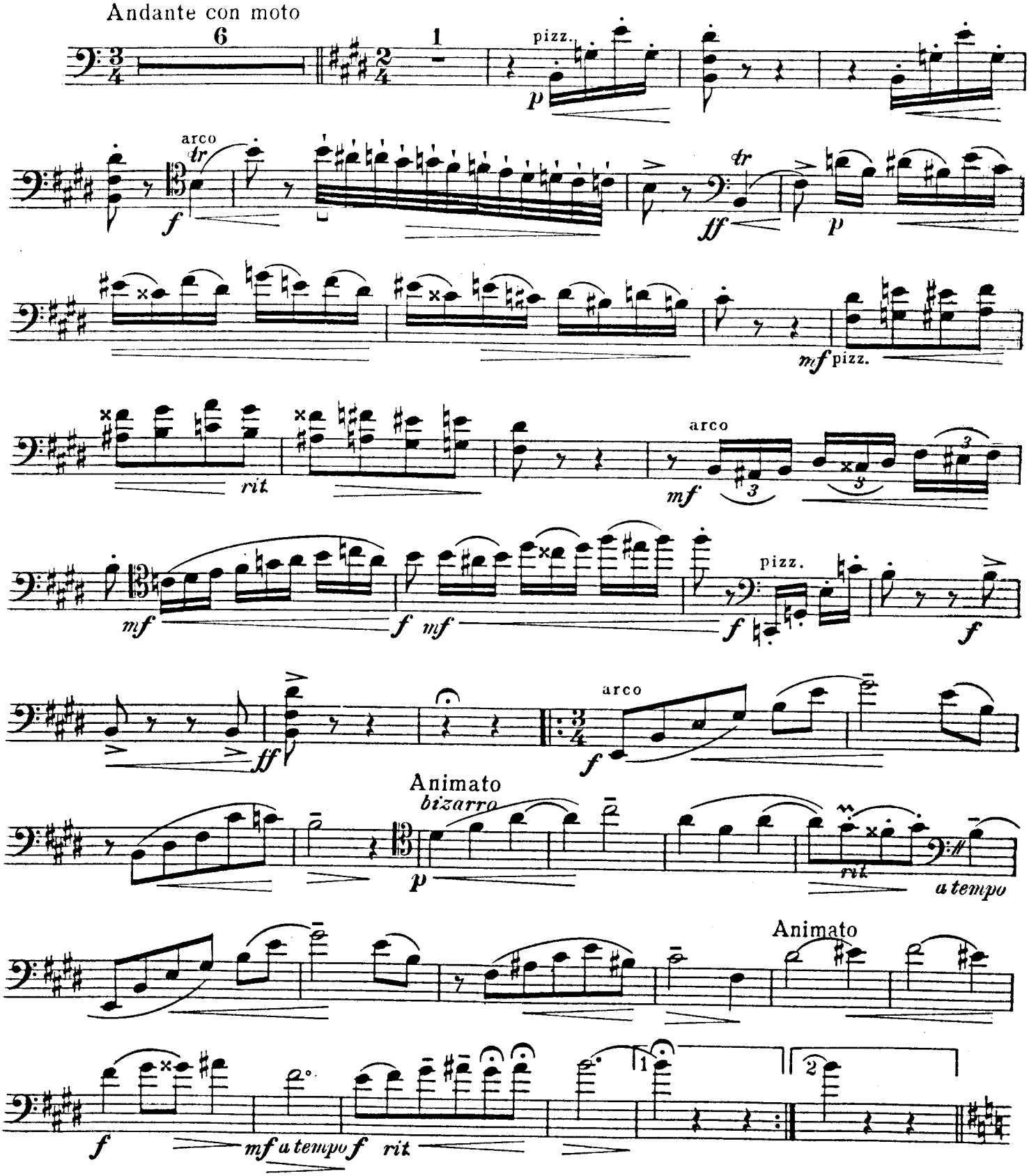

Copyright 1927 by The Arthur P.Schmidt Co.

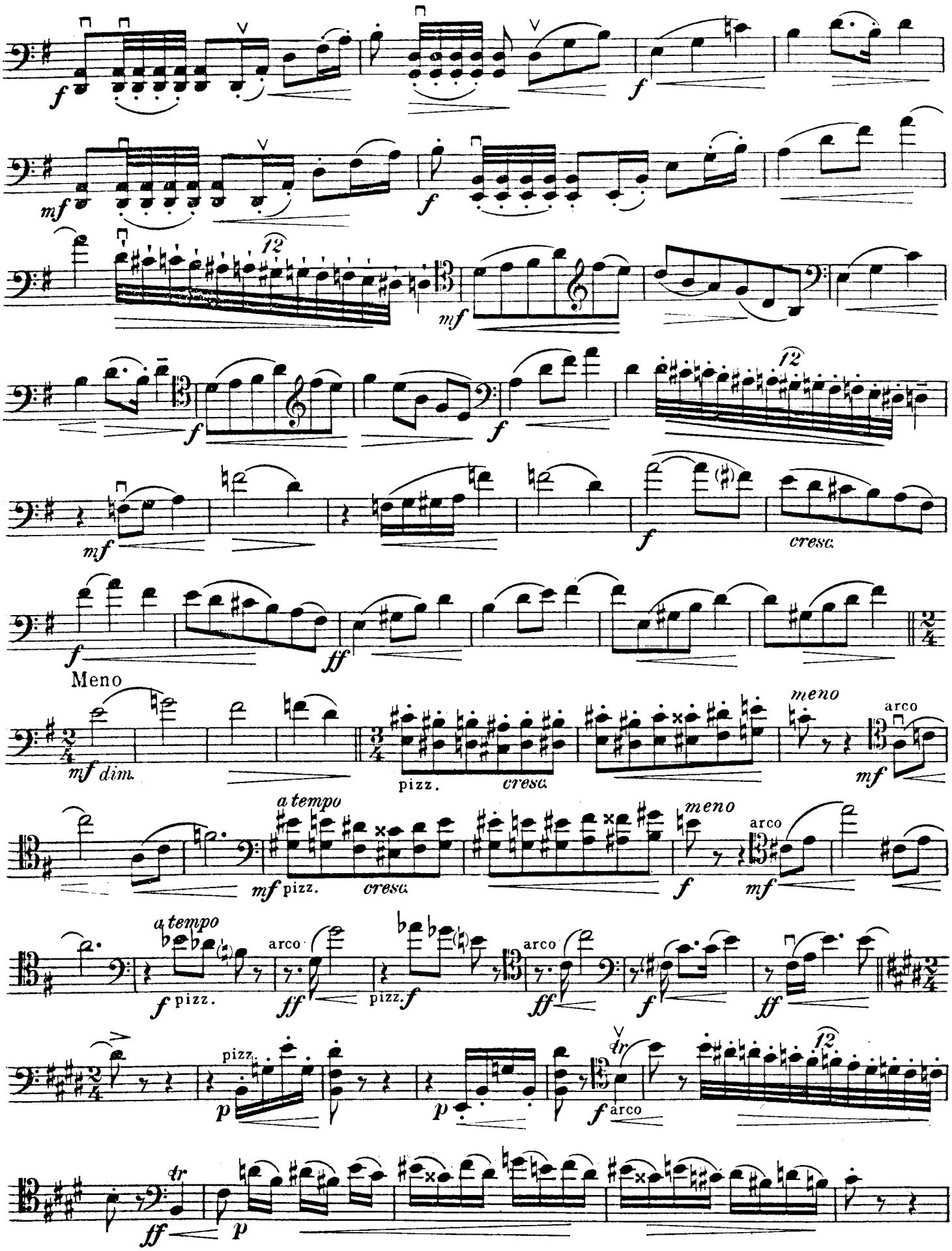
f
mf
f
mf
f
f
mf
f
cresc.
f
ff
Meno
mf dim.
pizz.
cresc.
meno
arco
mf
a tempo
mf pizz.
cresc.
meno
f
arco
mf
a tempo
f pizz.
arco
ff
pizz. f
arco
ff
f
ff
pizz.
p
p
f
arco
tr
ff
p

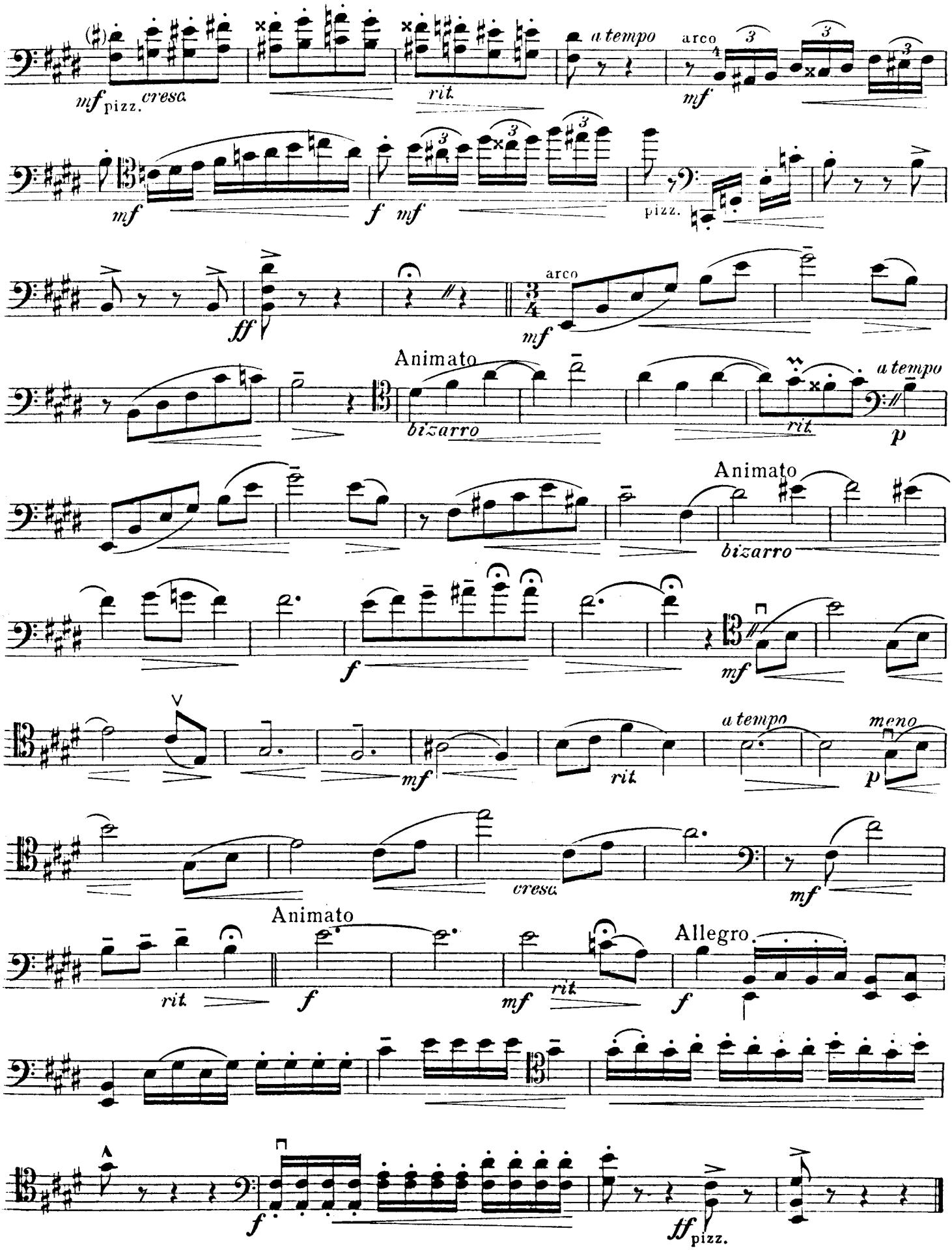
mf pizz. cresc.
rit.
a tempo
arco
mf
mf
f mf
pizz.
ff
arco
mf
Animato
bizarro
rit.
a tempo
p
Animato
bizarro
f
mf
mf
rit
a tempo
meno
p
cresc.
mf
Animato
rit.
f
mf
rit.
Allegro.
f
f
ff pizz.

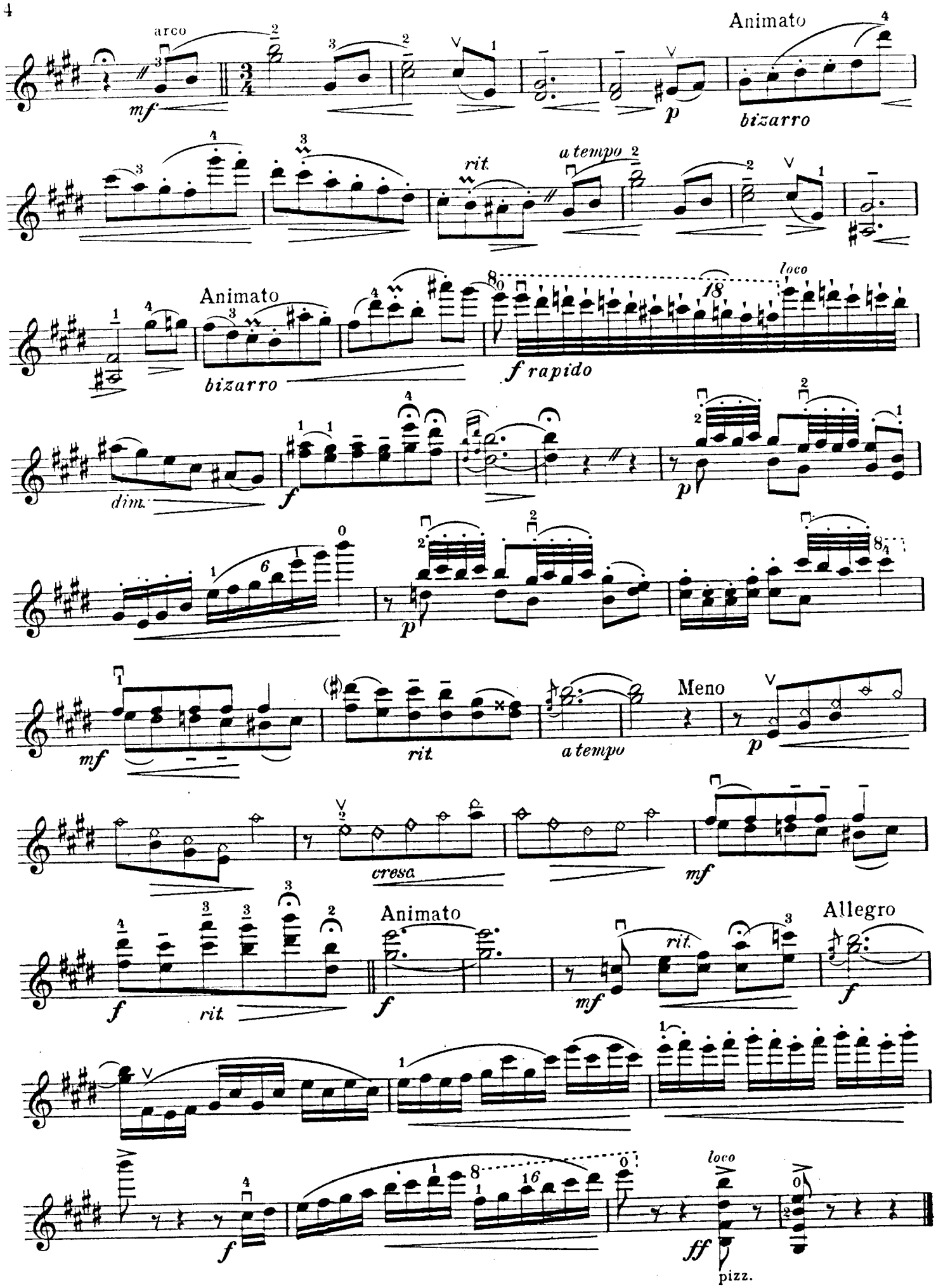
arco
mf
p
Animato
bizarro
rit.
a tempo
Animato
bizarro
f rapido
loco
dim.
f
p
p
mf
rit.
a tempo
Meno
p
cresc.
mf
f
rit.
Animato
f
mf
rit.
Allegro
f
f
loco
ff
pizz.