

(o Flauto traverso I)

SONATA IV

Georg Philipp Telemann

Andante

Allemanda

Allegro

VIOLINO I  
(o Flauto traverso I)

Largo

Giga

Allegro

SONATA V

Grave

Vivace

Viol. II

VIOLINO I  
(o Flauto traverso I)

29 *tr*

33

36

39 *tr*

42 *tr* *p*

46 *f*

49 *tr* **Adagio**

**Presto**

*f*

6 *tr* *tr*

12 *p* *tr* *f*

18 *b<sub>e</sub>*

25 *tr* *tr*

32 *p* *tr* *f*

VIOLINO I  
(o Flauto traverso I)

Grave

Vivace

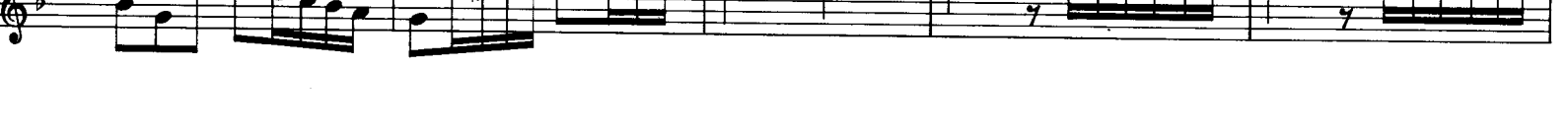
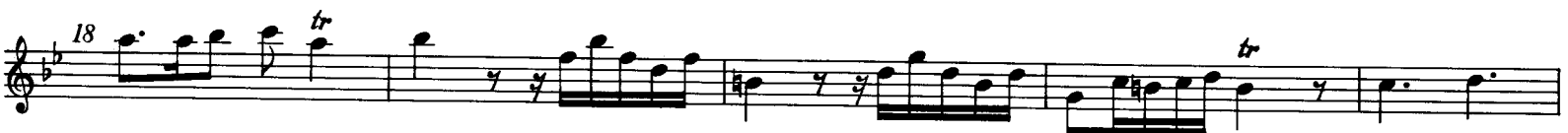

VIOLINO I  
(o Flauto traverso I)

Pastorale

SONATA VI

Moderato

VIOLINO I  
(o Flauto traverso I)

Corrente

Vivace

6

12

16

20 *tr*

*p* 3 3 3 3 3 3

24 *tr*

*f*

29

35 *tr*

41 *tr*

47 *tr*

VIOLINO I  
(o Flauto traverso I)

Gavotta

Allegro

VIOLINO I  
(o Flauto traverso I)

Grave

Vivace

# Violino II

(o Flauto traverso II)

## SONATA IV

Georg Philipp Telemann

Andante

Allemanda

Allegro

VIOLINO II  
(o Flauto traverso II)

31 *f*

35

38 *tr* *p*

41 *f* *tr*

Largo

6

11

17 *tr* *tr*

Giga  
Allegro

*tr.* *tr.*

4

VIOLINO II  
(o Flauto traverso II)

8

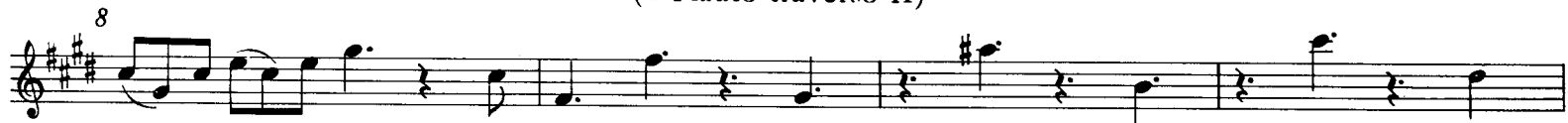

12

15

18

21

24

27

30

34

37

40

43

VIOLINO II  
(o Flauto traverso II)  
SONATA V

Grave  
VI. I

7 *tr*

13

19 *tr* *tr*

25 *tr*

32

39 *tr* *tr*  
*p* *pp* *f*

Vivace

5

8

11 *tr*

15 *tr*

VIOLINO II  
(o Flauto traverso II)

19

22

25

28

32

35

38

42

46

49

Adagio  
*tr*

Presto

5

10

15

VIOLINO II  
(o Flauto traverso II)

21

27

33

Grave

Vivace VI.

6

10

14

18

23

27

31

35

40

45

49

VIOLINO II  
(o Flauto traverso II)

SONATA VI

Pastorale

Moderato

5

10 *pp* *tr* *f*

15 *tr*

20

25

30 *1*

36 *p* *pp* *tr* *f*

41 *1*

47 *tr*

52 *tr*

57 *p*

62 *pp* *tr* *f*

VOLINO II  
(o Flauto traverso II)

Corrente

Vivace

6

11

17

23

28

33

38

44

49

55

60

VIOLINO II  
(o Flauto traverso II)

65

70

76

Gavotta

Allegro

5

11

16

22

27

Grave

7

VIOLINO II  
(o Flauto traverso II)

Vivace

*f* *tr* *tr* *tr* *tr*

8

16

23 *tr* *tr* *tr* *tr*

31 *tr* 1

37 *tr* *tr*

44 1

50 *tr* *tr* *tr*

57 *tr* *tr* *p*

64 *tr* *tr* 1

71 1 1 *tr* *f* *tr*

78 *tr* *tr* *tr*

## SONATA IV

Georg Philipp Telemann

Andante

Allemanda

Allegro

Largo

Viol. I

Giga

Allegro

## SONATA V

## Grave

## Vivace

21

25

29

33

36

41

45

49

*f*

*p*

*f*

Adagio

Presto

7

14

20

26

32

*f*

*p*

*f*

Grave

Vivace  
Viol. I

SONATA VI

Pastorale

Moderato

6 *simile*  
*p* *pp*

12 *f*

18

24

30

36 *simile*  
*p* *pp* *f*

42 2

49

55 *simile*

61 *p* *pp* *f*

## Corrente

Vivace

7

13

19

*p* *f*

27

32

38

44

50

56

62

68

74

*P* *f*

## Vivace

*f*

8

15

22

29

36

43

50

57

*p*

64

71

77

*f*