

Tromboni 1

à Paul Wittgenstein

CONCERTO

pour la main gauche

Maurice Ravel

Lento $\text{♩} = 44$

5 1 8 2

18 Cl. 1 in La

3

2

f

27 1°

4

29

5

64

6

5

7

4

f *ff*

83

8

5

3

9

10

Andante $\text{♩} = 60$

4

106

11

4

12

2

Hn. 1

115

13

5

2

Accelerando

125 VII

14

Allegro $\text{♩} = 138$

ff *ff*

128

15

4

9

143 16 17 18 19

14 16 6 Hn. 3

183 20 21 22 Hn. 1

6 6 16 5

218 23 24 25

15 15 12

263 26 27 28 Fag. 1

11 7

287 29

296

304 30 9

319 sord. solo 31

mp sostenuto, espressivo

328 32

337 senza sord. 33 34 35 36

9 11 9 3

373 *Fag. 1*

378 **37**

f

383 **38**

ff

388

393

398 **39** **40**

412 VI

417

Più vivo ed accel.

421 **41** **42** **43** **44**

456 **45** *Vin. I*

4 **46**

47

464 **Tempo 1°**

f ³ *f* ³

469

48

f ³ *f* ³ *f* ³

473

f ³ *f* ³ *f* ³

49

50 Cadenza

ff >

511

51

ff >

526

52

f > p *f > p* *f > p*

532

53

Allegro

ff VII

Tromboni 2

à Paul Wittgenstein

CONCERTO

pour la main gauche

Maurice Ravel

Lento ♩=44

5 1 8 2 5

23 3 4

34 29 5 6 5 7

f *ff*

78 8 2 4 3 *rall.* *Più lento*

p

91 9 10 11 **Andante** ♩=60

4 4

111 12 Hn. 1

117 13 14 **Accelerando** **Allegro** ♩=138

5 2 *ff*

127 15 16 17

4 9 14 16

Detailed description of the musical score: The score is for Trombone 2, part of Maurice Ravel's Concerto for Paul Wittgenstein. It is written for the left hand. The piece begins with a tempo of Lento (♩=44) in 3/4 time. The first system (measures 1-5) features rests and fingerings (5, 1, 8, 2, 5). The second system (measures 6-10) starts with a dynamic of *f* and includes a triplet (3) and a slur. The third system (measures 11-15) has dynamics *f* and *ff*, with fingerings 29, 5, 6, 5, 7. The fourth system (measures 16-20) includes a *p* dynamic, a *rall.* marking, and a *Più lento* section with a 3/4 time signature. The fifth system (measures 21-25) is marked **Andante** (♩=60) and features a key signature change to two flats. The sixth system (measures 26-30) includes a Horn 1 part and a key signature change to one flat. The seventh system (measures 31-35) is marked **Accelerando** and **Allegro** (♩=138), with a dynamic of *ff* and a 6/8 time signature. The eighth system (measures 36-40) continues the *ff* dynamic with fingerings 4, 9, 14, 16.

173 18 6 Hn. 3 19 6

190 20 6 21 16 22 5 Hn. 1

220 23 24 15 15 25 26 27 12 11 7

281 *Fag. 1* 28

289 29

298

307 30 10 31 9 32 12 33 9 34 11

361 35 9 36 3 *Fag. 1*

377 37

382

387 **38**

ff

392

397

39

40

11

3

f

415

420

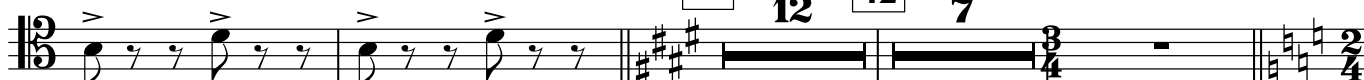

41

12

42

7

Più vivo ed accel.

442

43

8

44

6

45

Vln. I

462

46 Tempo 1°

*f*³

*f*³

467

47

48

472

49

50 Cadenza

2

25

ff

505

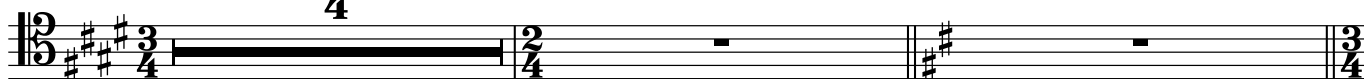

4

511

51

Fag. 1

526

52

f > p *f > p* *f > p*

532

53

Allegro

535

V

Tromboni 3

à Paul Wittgenstein

CONCERTO

pour la main gauche

Maurice Ravel

Lento ♩=44

1 2

5 8

23 3

32 4 5 6 5

29 6 5

76 7 *f* 2

83 8 *ff* 9 10 *p* **Andante** ♩=60 4

5 3 9

106 11 12 4 2

114 Hn. 1 13 **Accelerando** 5 2

125 14 **Allegro** ♩=138

130 15 *ff* 16 4 2 7 14

157 17 18 16 6 Hn. 3

181 19 6 6 16 5

217 Hn. 1 23 15

236 24 15 25 12 26 11 27 7 Fag. 1 28

283

292 29

300 30

309 31 32 33 34 35 36
10 9 12 9 11 9 3

373 Fag. 1

378 37

383 38 *f* *ff*

388

393

398

39 40

11 3

f

416

Più vivo ed accel.

421

41 12 42 7 43 8 44 6

45 Vln. I

46 **Tempo 1°** 47

*f*³

469 48

3 3

473

3 3

475 49

2

ff

480 **50** Cadenza
25

516 **51** **5** **3** Fag. 1 **52**

528 **53** Allegro

f > p *f > p* *f > p* *ff*

533 **VI**

4

Tuba

à Paul Wittgenstein
CONCERTO
pour la main gauche

Maurice Ravel

Lento ♩=44

1 2

5 8 5

23 3

33 4 5 6 7

29 6 5

f < *ff*

77 8 2 5 3

p

91 9 10 11

Andante ♩=60

9 4 4

111 12

Hn. 1

117 13 14

Accelerando **Allegro** ♩=138

5 2

ff

128 15

4 2

Cl. La

139 16 17 18

13 16 6

179 Hn. 3 19 20 6 6

196 Hn. 1 21

201

206

211 22 9 23 15 24 15 25 12 26 11

274 27 8 28 11 29 15 30 11 31 Trb 1

323 32

331

Maurice Ravel - CONCERTO - Tuba

338 33 34 ^{1^{rp} 1} 9 3

354 35

362 36 Fag. 1 7 3

376 37

8^{vb}.....

381

(8).....

386 38 *ff*

392

397 39 40 11 7

419

422 41 42 12 7 3/4 2/4

Più vivo ed accel.

442 43 8 44 6 45 Vln. I

462 46 Tempo 1°

467 47 48

472

477 49 50 Cadenza

511 51 Fag. 1

526 52

532 53 Allegro
