

Violin 1

Esquisses de Jazz

Rag

$\text{♩} = 68$

mp

5

4

13

f *mp* 2

19

f

25

mp

30

1. 2. solo *pp* $\frac{3}{4}$

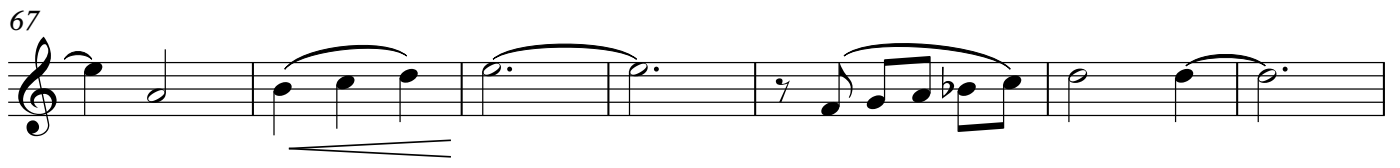
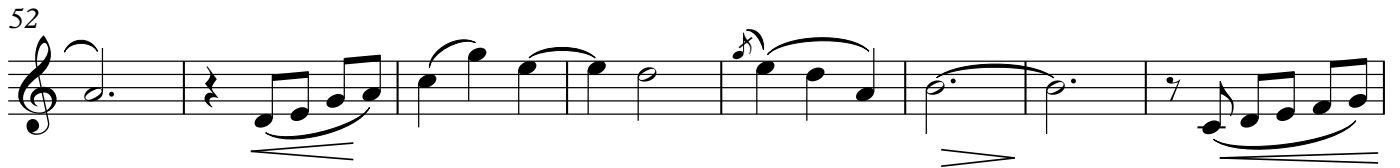
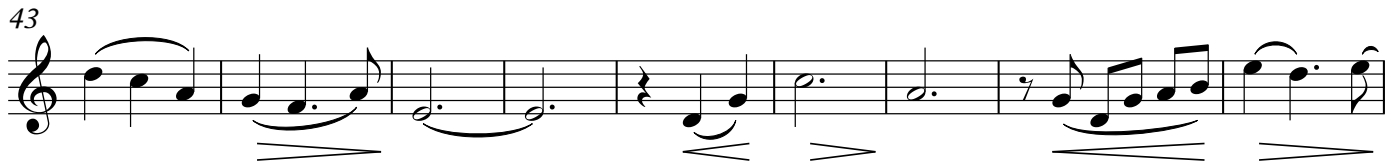
Violin 1
Boston35 $\text{♩} = 120$ 81 **rall.**89 **precipitando**

Violin 1

95 **A tempo**

102 **precipitando** **rubato** **A tempo**

109 **precipitando**

115 **rubato** **A tempo**

121

127 **rubato** **A tempo**

133 **rit.**

Tango

135 $\text{♩} = 64$

2

mf

145

153

2

3

165

173

182

188

$\frac{4}{4}$

Blues

193 $\text{♩} = 104$

197

202

210

216

223

229

233

Charleston

239 $\text{♩} = 124$

f *dim.*

247

sfz sfz sfz sfz sfz sfz

263

f

269

mp

275

281

f

288

meno f f

295

dim. pp

Violin 1
Black Bottom

302 $\text{♩} = 112$
mp

308

313 *f*

318 *mp*

323

330

335 *mf*

341

347 *f* *mf*

352 *dim.* *p*