VIOLINI I

Symphony No. 2

Leevi Madetoja Op. 35

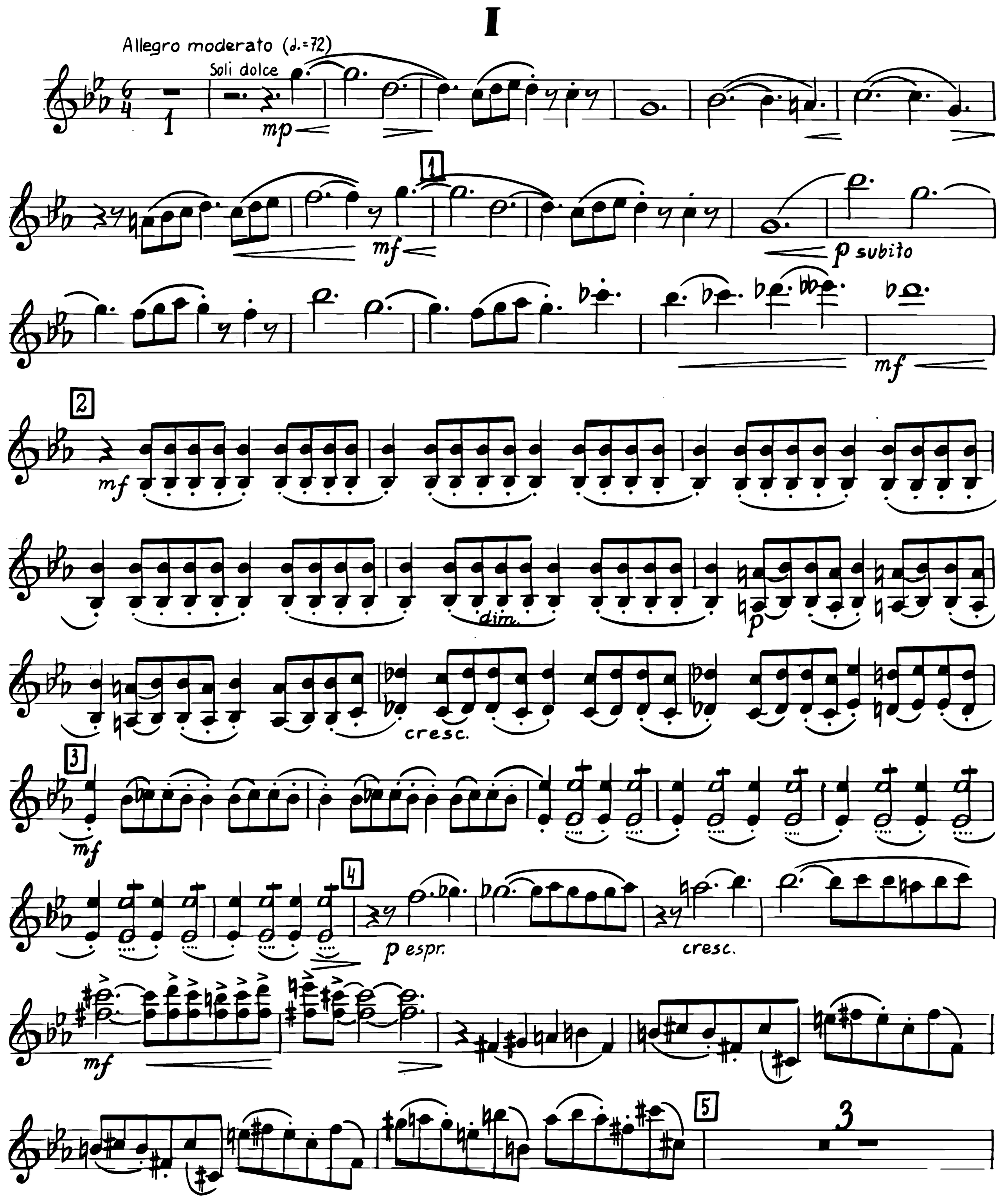

VIOLINO I

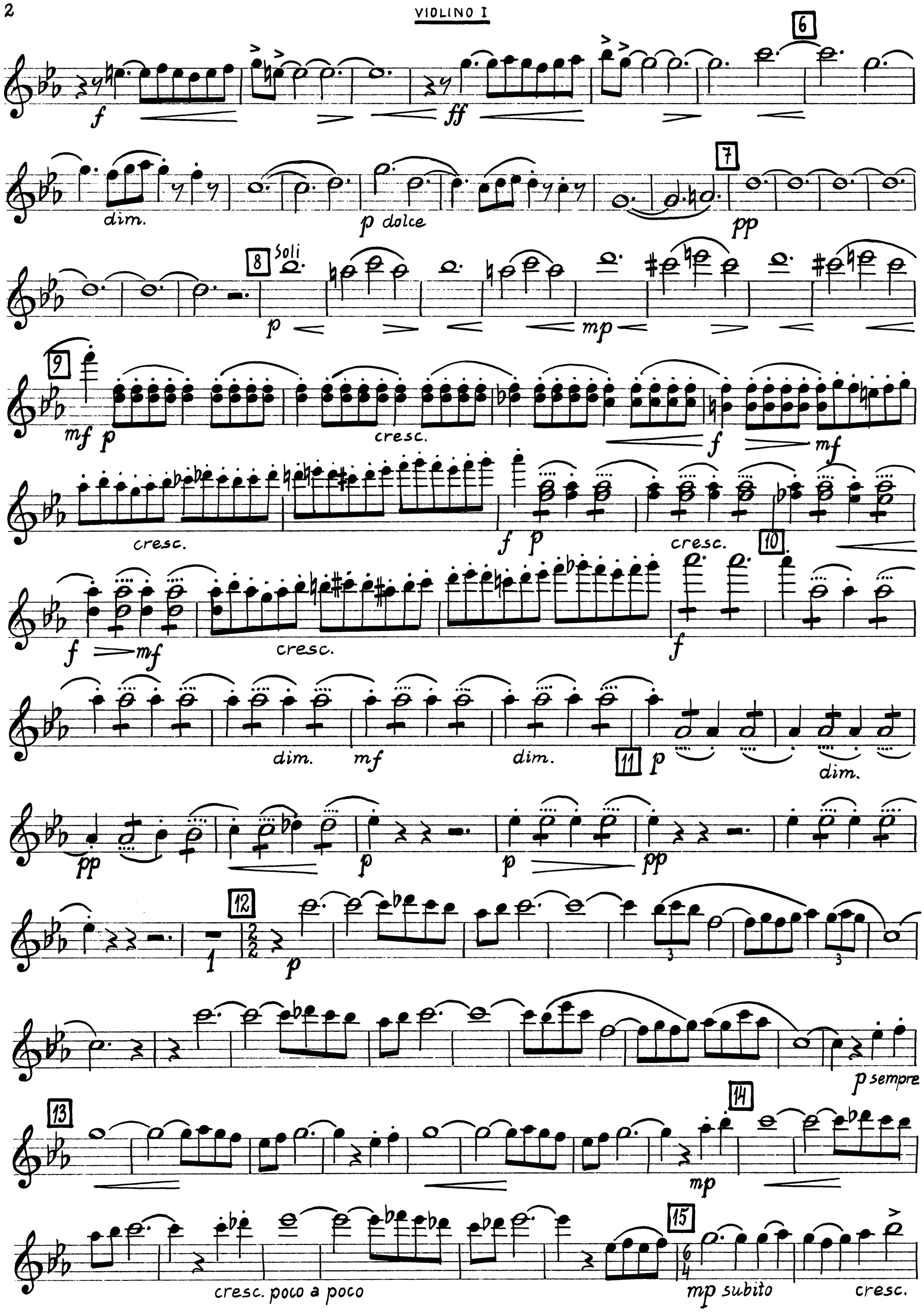
6
f
ff
dim.
p dolce
7
pp
8
Soli
p
mp
9
mf
p
cresc.
f
mf
cresc.
f
p
cresc.
10
f
mf
cresc.
f
dim.
mf
dim.
11
p
dim.
pp
p
p
pp
12
p
p sempre
13
14
mp
15
cresc. poco a poco
mp subito
cresc.

16 Agitato poco a poco

mf f cresc.

sempre cresc. a tempo ff

17 ritard. fff f fff

f ff dim. lentando (un poco) 18 trem. p dim.

Tempo tranquillo 19 20

pp p p espr.

21 Meno tranq. (Tempo I)

p subito

22 Poco agitato

mp cresc. mf

cresc. 23 f

ff

24 mf

cresc. f mf

VIOLINO I

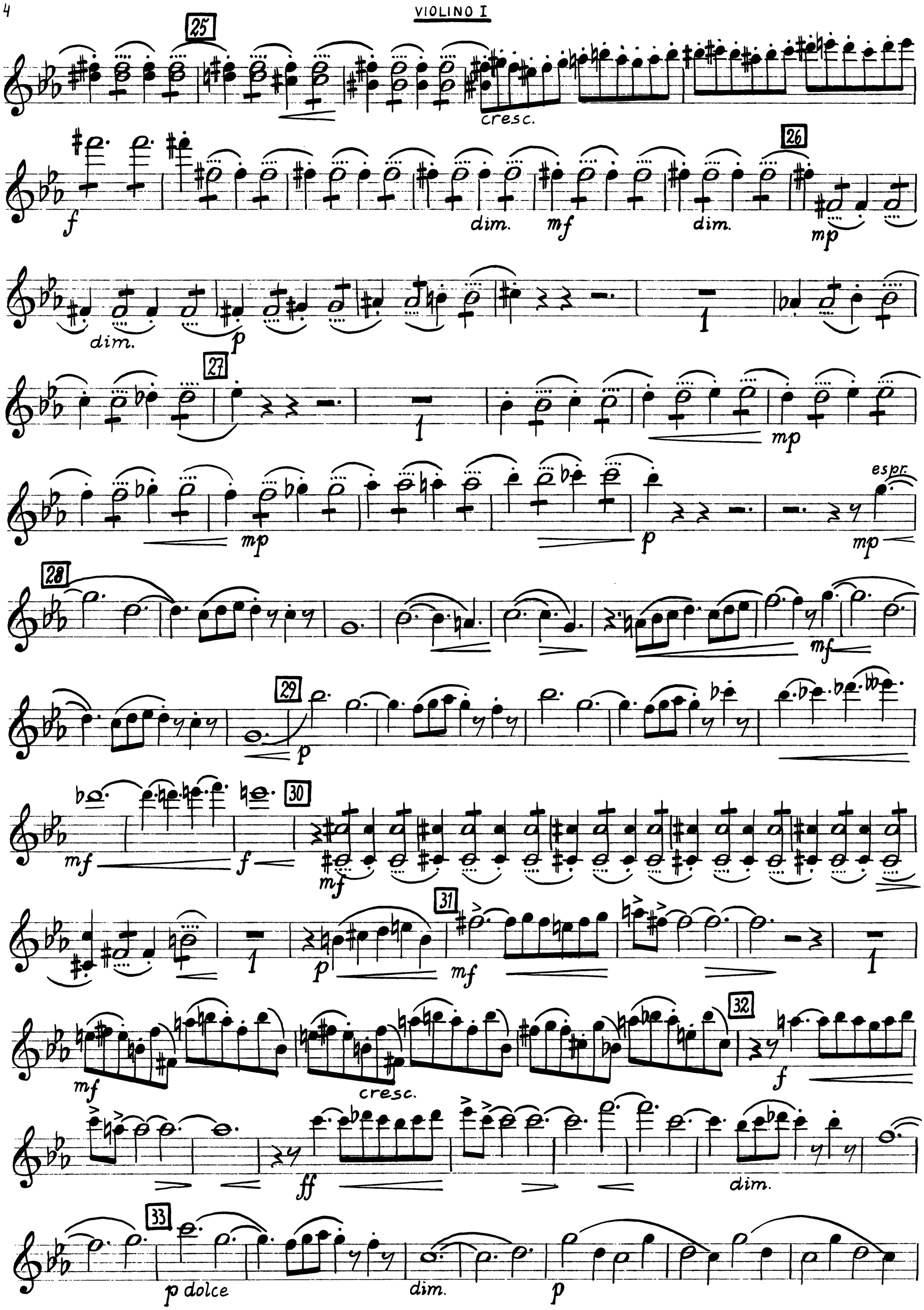
25
cresc.
f
dim.
mf
dim.
26
mp
dim.
p
27
mp
mp
p
espr.
mp
28
mf
29
p
30
mf
f
mf
31
p
mf
32
mf
cresc.
f
ff
dim.
33
p dolce
dim.
p

34 p mp mp p

35 Soli

36 mp mf

37 p cresc. mf

38 cresc. f rit. a tempo f

39 ff f mf cresc. f dim. lentando(un poco)

mf dim. mp dim. trem. p dim.

40 Tranquillo pp p dim.

Listesso tempo

V. S.

VIOLINO I

pp

41

p

42

mf espr.

dim.

mp

43

p espr.

44

poco rit.

dim.

attacca

II

Andante

ppp

45 in tempo (♩=60)

(Basso pizz.)

(Vla. Cello)

p

46

ppp

47 in tempo

(Basso pizz.)

(Clar.)

string.

pizz.

a tempo

div.

48

♩=♩.

mf

f

mp

rit.

a tempo

49

p

pp

rit.

Tempo I (♩)

rit.

a tempo

(Clar.)

p espr.

pp

50 Soli

p dolce

51

poco cresc.

mf

52

53 Molto meno lento

pp

54

mp espr.

55

mf

56

string.

57 allarg.

Poco largamente

cresc. poco a poco

f

mf

58

Tempo I 59

60

(Clar. I-II) 61 string.

pizz.

a tempo

mf

arco

d=d.

f

mp

a tempo

rit.

pp dim.

rit.

62 a tempo

ppp quasi niente

rit.

Tempo I (♩) 63

rit.

a tempo

p ritmo deciso

pp

p

64

VIOLINO I

Poco animando

mp cresc.

65 Piu mosso

mp

cresc.

66

mf

mp

cresc. poco a poco

string.

allarg.

Poco largamente

67

f

mf

68 con sordino

pp

p espr.

III

Allegro non troppo (♩=96)

ff f ff

1 f ff mf cresc.

ff dim. mf string. Soli cresc. a tempo 1

2 mf f mf

dim. Soli p cresc.

3 f cresc. ff mf f string.

cresc.

4 Più mosso (♩=120) ff 2

1 f mf 5 1

VIOLINO I

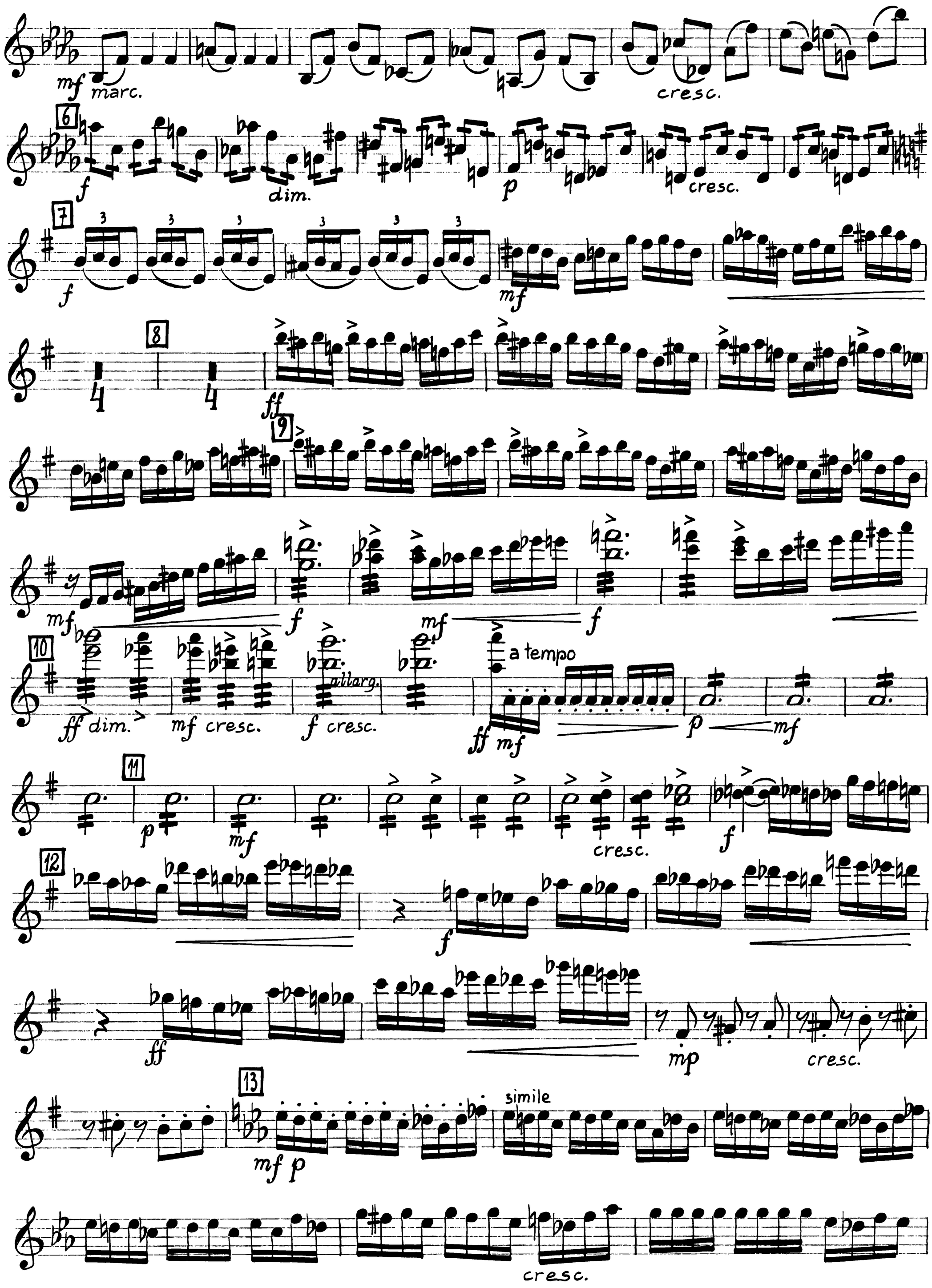
mf
marc.
cresc.
6
f
dim.
p
cresc.
7
f
mf
8
ff
9
mf
f
mf
f
10
ff dim.
mf cresc.
f cresc.
allarg.
a tempo
ff mf
p
mf
11
p
mf
cresc.
f
12
f
ff
mp
cresc.
13
mf p
simile
cresc.

14

f

cresc.

ff

15

dim.

mf

Soli

16

p

17

mf

stacc.

18

piu f

19

meno f

cresc.

f

allarg. un poco

20

cresc.

ff

a tempo

string.

Tempo I

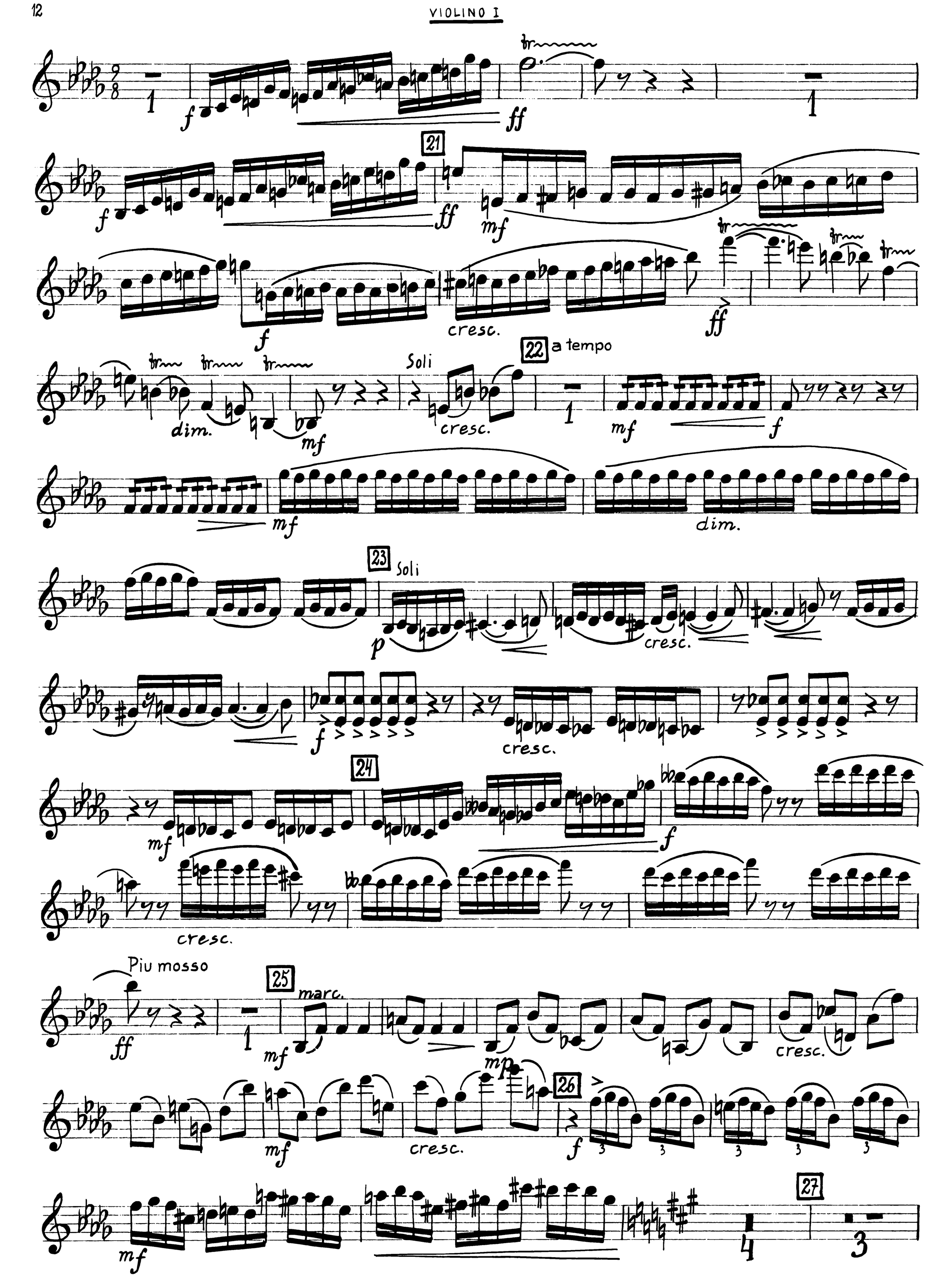
21
22 a tempo
Soli
23 Soli
24
Piu mosso
25
26
27

ff

28

f

mf

mf cresc.

f

mf

cresc.

29

ff

f

30

string.

mf

cresc.

a tempo

31

ff

dim.

mf

32

5

Soli

33

p

2

mp

2

V. S.

VIOLINO I

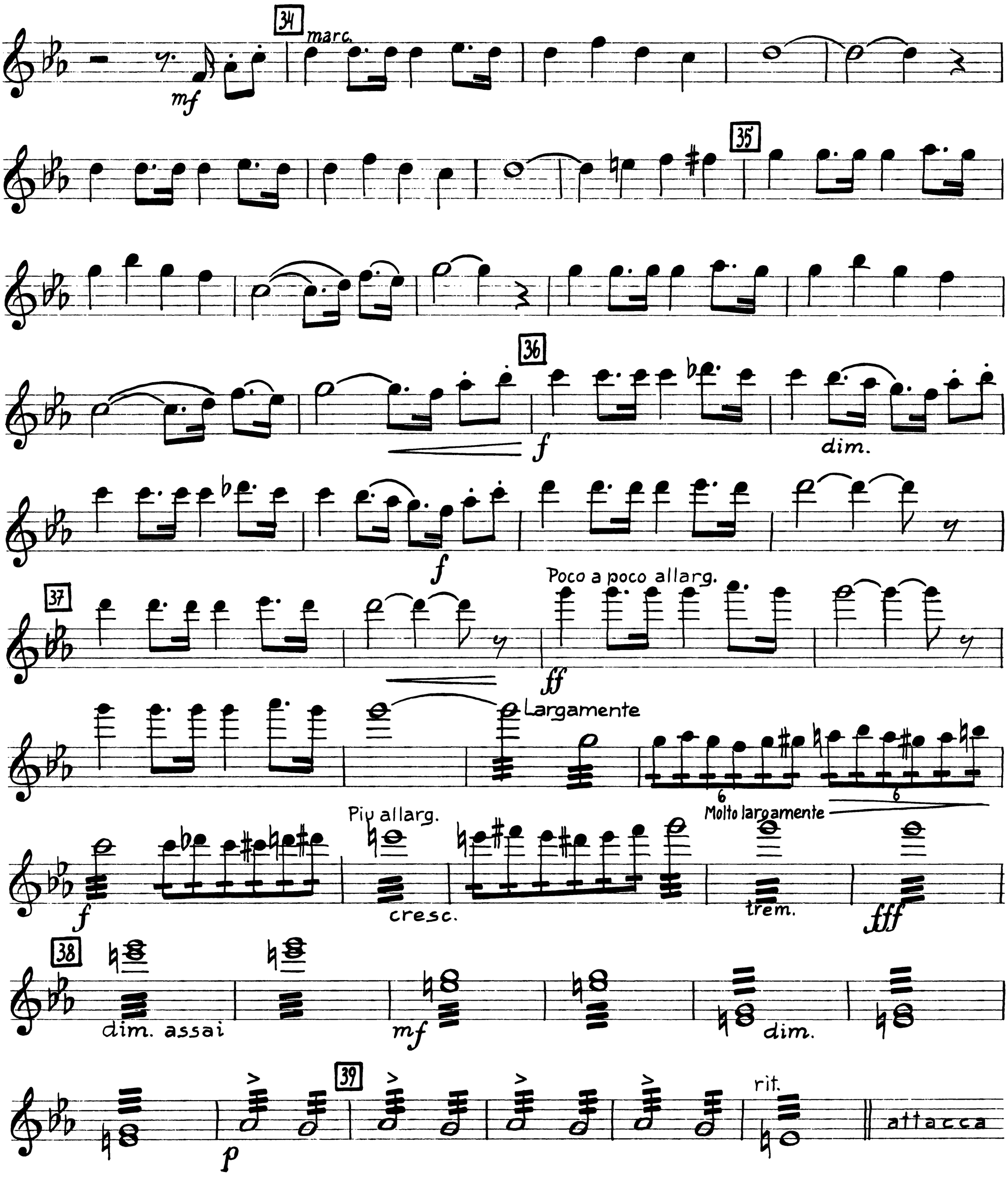
34
marc.
mf
35
36
f
dim.
f
37
Poco a poco allarg.
ff
Largamente
6
6
Molto largamente
Più allarg.
f
cresc.
trem.
fff
38
dim. assai
mf
dim.
39
p
rit.
attacca

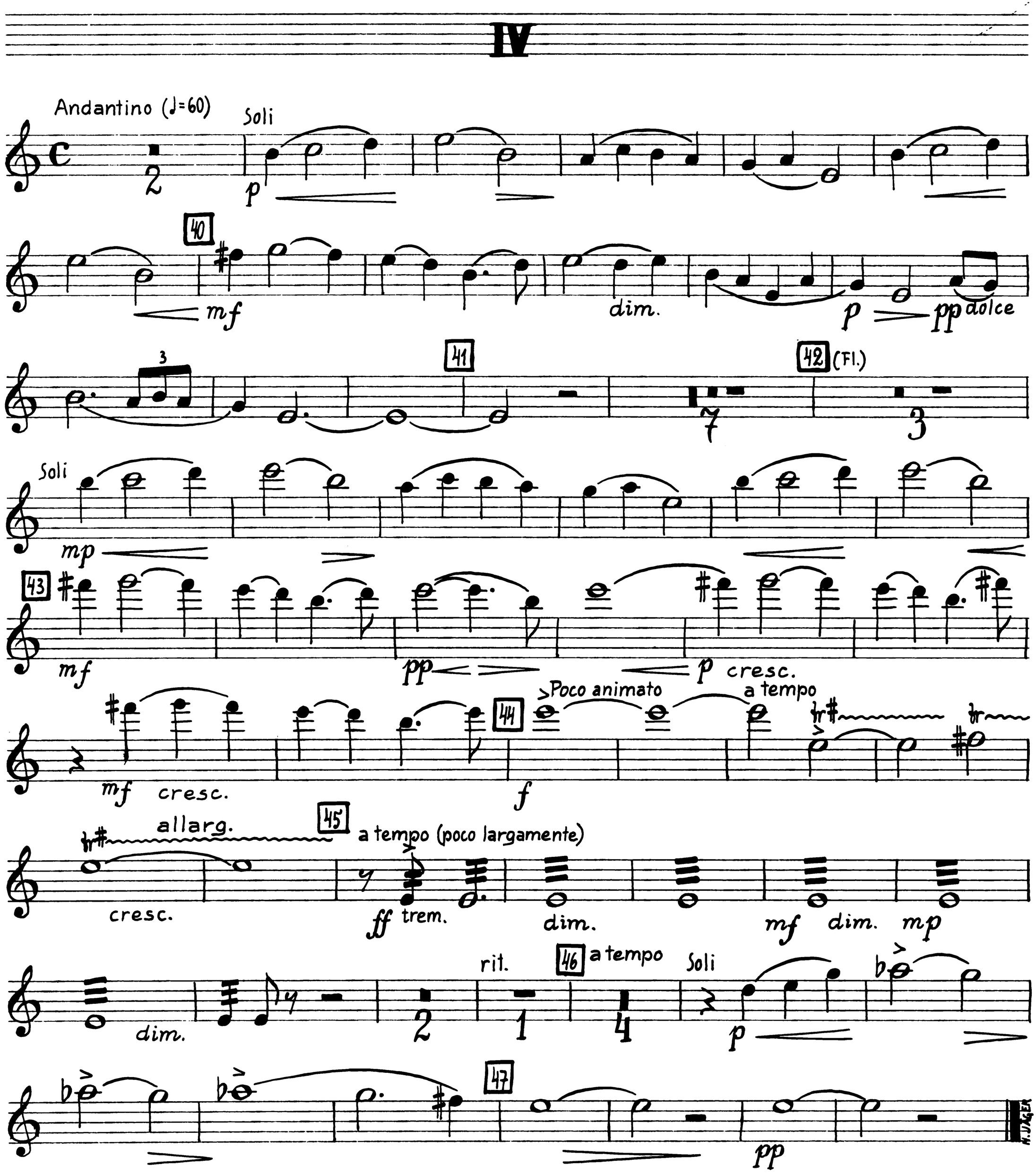
IV
Andantino (♩=60)
Soli
p
40
mf
dim.
p
pp dolce
41
42 (Fl.)
Soli
mp
43
mf
pp
p cresc.
mf cresc.
44
Poco animato
a tempo
f
allarg.
45
a tempo (poco largamente)
cresc.
ff trem.
dim.
mf dim. mp
dim.
rit.
46 a tempo
Soli
p
47
pp