

Joseph Haydn

Missa Stⁱ Bernardi von Offida

Heiligmesse

Kyrie

Adagio

Allegro moderato

Bass

Viola

37

43

48

54

60

66

72

78

84

90

98

104

Viola

110

116

122

127

132

137

142

147

152

Three empty musical staves at the bottom of the page, each consisting of five horizontal lines.

Gloria

Vivace

Viola

49

53

57

61

65

Allegretto

70

76

82

88

94

volti subito

b

Viola

96

103

110

116

123

130

137 *Piu Allegro*

144

151

158

164

170

Viola

177

185

191

195

201

207

212

219 *Vivace*

223

227

232

237

243

fz

248

252

257

262

fz

267

271

276

280

284

288

293

fz *fz* *fz*

Viola

29

35

Credo

Allegro

f

6

12

17

22

28

33

39

45

fz

50

56

V. 5.

60 Adagio

pizz.

60 *f*

67

74

81

coll' arco

88

94

99

105

111

117

Allegro

123

130

Viola

136

2

144

ff *p*

151

157

164

171

178

p *ff* *p*

183

ff *p*

189

194

198

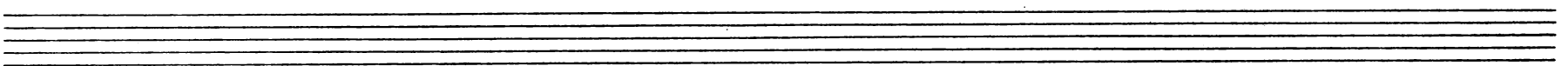

202

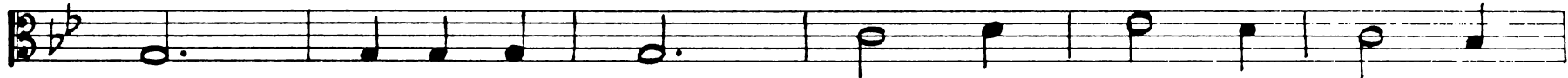

208

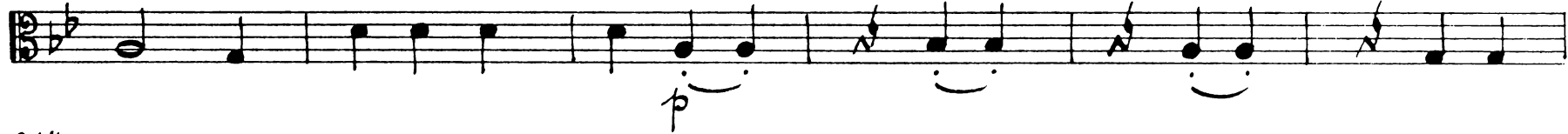

214

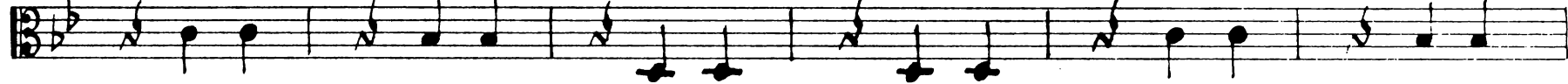

220

Vivace assai

226

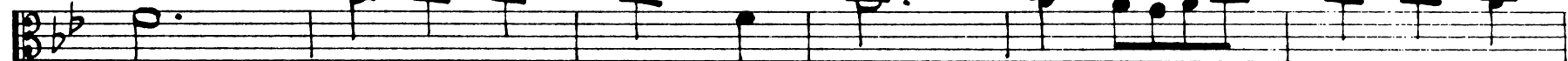

232

239

245

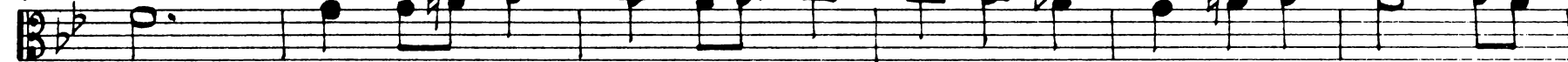

251

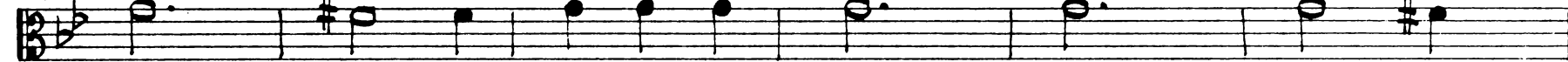

257

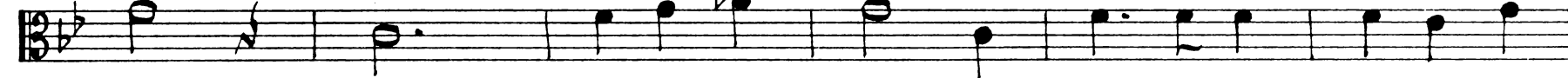

263

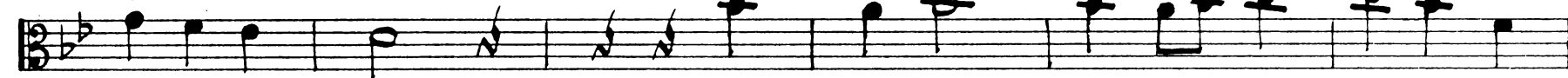

269

Viola

275

281

288

294

300

306

312

317

323

228

Sanctus

Adagio

11 *Allegro*

Four empty musical staves at the bottom of the page, consisting of four sets of five-line staves.

Benedictus

Moderato

7 *p*

12 *p*

19 *f*

25

33

38 *fz* *fz*

45 *fz*

51

58 *fz*

64 *volti subito*

40 Solo

p

46 Tutti

pp

83

90

f

96

102

fz

108

f

113

Agnus Dei

Adagio

p f fz

6

fz

11

fz

Viola

16 *fz* *fz* *p*

20 *f*

26

30 *fz* *sf* *p*

34 *f*

39 *fz* *p*

44 *f* *Allegro*

49

54

59

63 *volti subito*

66

71

76

82

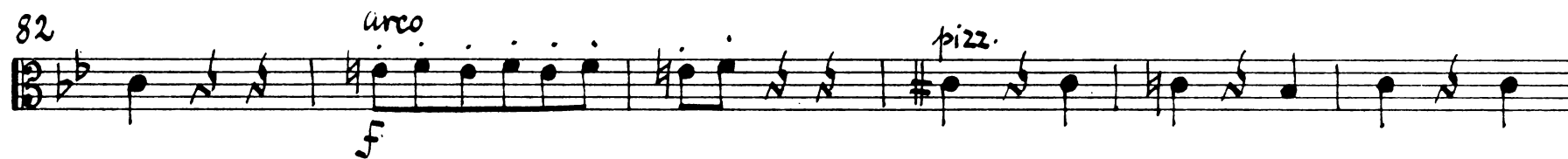

88

94

100

106

112

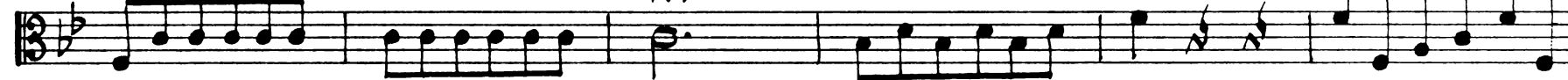

118

124

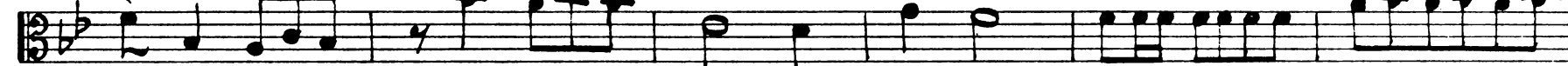

130

Viola

136 *pizz.*

142 *arco* *p* *ff*

148