

2° CLARINETTO  
in Si b

# L'ENFANT PRODIGE

Ballet in Three Scene

Op. 46

N° 1

Serge Prokofieff

*Allegro risoluto*  
*marcato*

①

② *Allegretto* ③ *All. risoluto*

④ *Cl. B. f* ⑤ *2° Cl.*

⑥ *All. to*

⑦ *1° Cl.* *2° Cl.*

⑧ *rit.*

⑨ *Presto* *V. ni* *2° Cl.*

⑩

V.S.

*p*

⑪

*f*

⑫

*p*

⑬

*f*

⑭ *Andantino* *p* *cresc.* *espress.*

*ff*

*mf*

⑮

*f* *espress.* *ten.* *mp* *ten.*

*p* *mf* *mf* *espress. cresc.*

*poco rit.* ⑯ *Poco piu' largamente*

*f*

⑰

*f*

⑱ *f* *molto espress.*

*solo* *ri-tar-dan-do*

*mp* *espress.* *dim.*

Adagio 19 Presto

2º CL

4 (28) *Allegro fastoso*

Nº2

Eleventh staff of music, featuring a circled measure number (32) and a *f* dynamic.

Twelfth staff of music, starting with a piano (*p*) dynamic.

2<sup>o</sup> CL

5

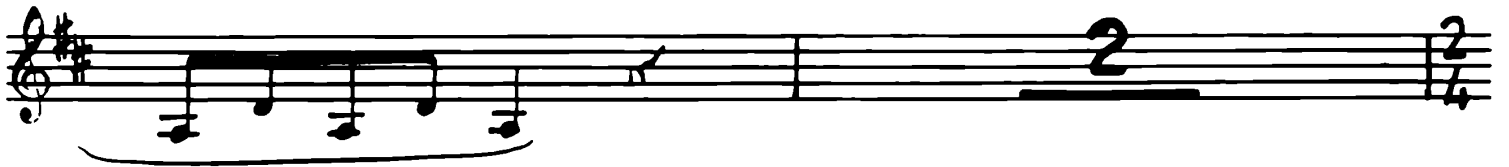

33

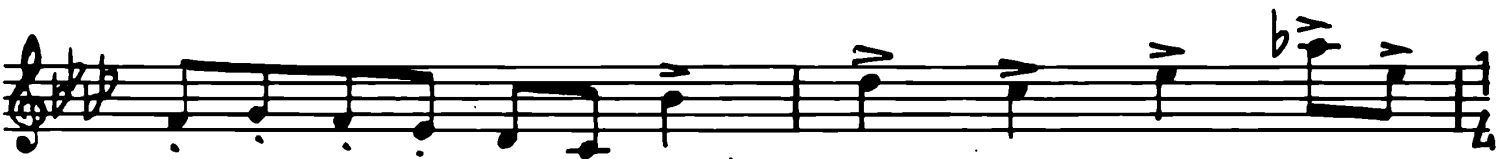
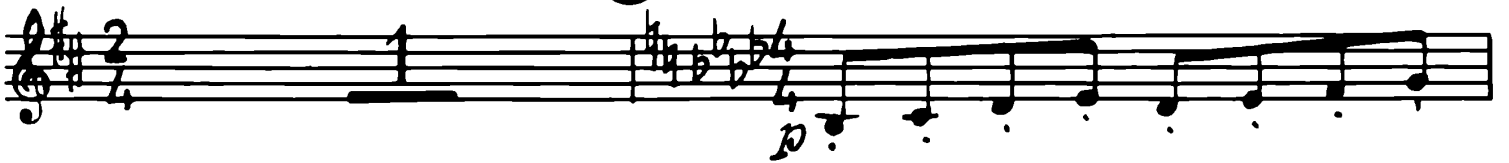

*f sub.*

34

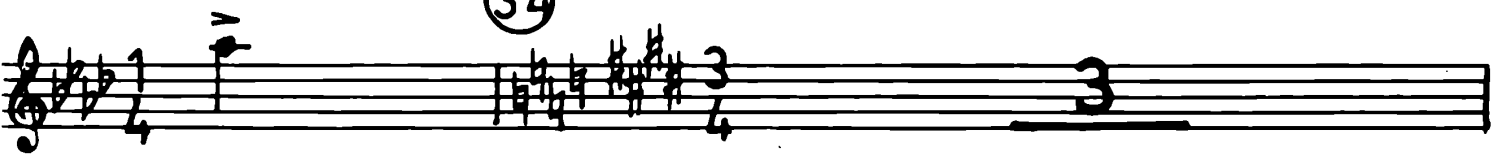

35

*un poco cresc.*

36

*dim.*

37

38

39

*Calando*

40

*a tempo*

2<sup>o</sup> CL.

2° CL

10 (79) Pochissimo più sostenuto

1° Cl. 2° Cl.

(80)

(81) All° brusco,

(82) Listesso tempo

Cor 2° Cl.

(83)

(84)

(85) Listesso tempo

(86)

2° Cl

Listesso tempo 11

87

88

89

90

# N° 5

91 Adagio

92

93 Allegretto

94

95

1<sup>a</sup> Fl. solo

96

2° Cl.

97

12

98 *1° Cl. solo* *2° Cl.*

99

100 101

102 103 *1° Cl.*

104 *2° Cl.*

105

106 *(1° Cl.)* *1° Cl. solo* 107 *1° Cl.*

108 *2° Cl.*

109 *Poco rit.* 110 *Poco meno*

Tacet fino al N° 6  
(23 misure)

## N° 6

114 *Allegro fastoso*

115

116

117

118

119

120

121

122

123

14 (124)

2º CL.

(125)

(126)

*f furioso*

(127)

*f furioso*

(128)

(129)

*Meno mosso*

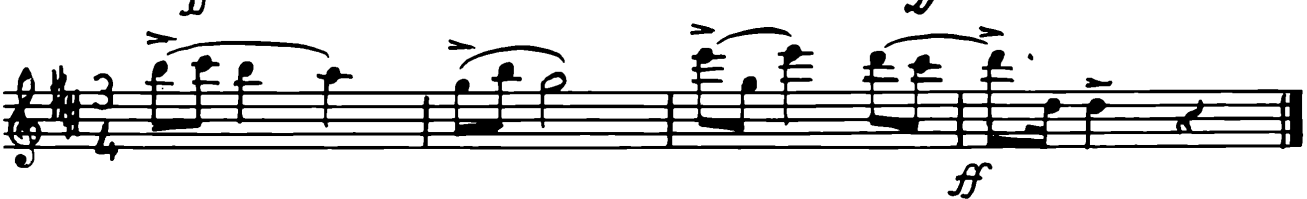

Nº 7

(130) Presto

*solo*

(131)

132

133

134

135

136

137

138

Measure 139: *mp*  
 Measure 140: *f*  
 Measure 141: *p*, *f*, *solo*  
 Measure 142: *mp*, *f*  
 Measure 143: *f*  
 Measure 144: *f*, *con brio*, *mp*  
 Measure 145: *f*, *1° CL.*  
 Measure 146: *mp*, *2° CL.*  
 Measure 147: *1° CL.*, *mf*  
 Measure 148: *f*

Solo

N° 8

156 *Andante assai* 157

158 *p*

159 *pp*

160 *1° Cl.*

161 *pp*

162 *2° Clar.* 163 *p*

164 *un poco cresc.* *mf* *dim.*

165 *pp*

166 *p* *pp*

20 (180) 1<sup>o</sup> Cl. 2<sup>o</sup> CL 2<sup>o</sup> Cl.

(181) (182) mp

(183) mf

(184)

(185) (186) ff con brio

(187) ff

(188)

(189) (190)

(191) (192) Fl. > mf sf p cresc. mp 2<sup>o</sup> Cl.

(193) f sf sf sf sf sf f con brio

(194)

ff

# Nº 10

(195) *Andante* (196)

(197)

(198)

*un poco rit.* (199) *A tempo*

*poco rit.* (200) *All.º* (201)

(202)

*poco a poco rit.* (203) *Meno mosso*

*accel.*

205 *Andante (poco più mosso del doppio movimento)*

206

207

208

209

210

210 *Listesso t.po Andante tranquillo*

211

212

212 *Meno mosso*

213

214 *Larghetto*

1° solo