

**Violino II**

**JOSEPH HAYDN**  
**„SCHÖPFUNGSMESSE“**

**Kyrie**  
*Adagio*

1801

1 *p* *f*

6 *f* *p*

11 *ff* *p*

16 *ff*

21 *p*

25 *Allegro moderato* *f* *ff*

30 *ff* *ff*

35

38

40

*wenden (unisono col VI. I)*

BA 4656

© 1967 by Henle-Verlag, München-Duisburg

42

47

52

55

58

61

63

68

74

80

86

92

97

103

108

111

114

119

124

127

130

132

135

37

4

VI. II  
GLORIA

Allegro

1

6

11

16

20

25

32

38

45

50

1

56

62

69

75

81

88

94

99

104

109

114

119

124

128

132

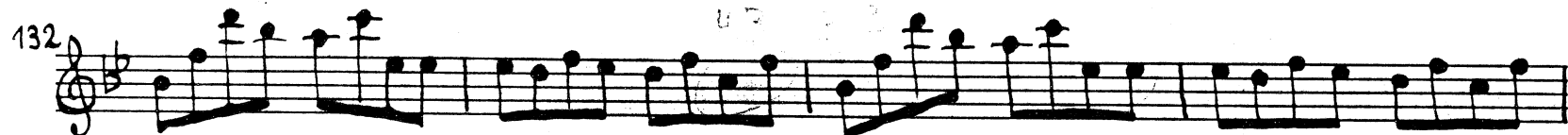

136

140

144

148

152

156

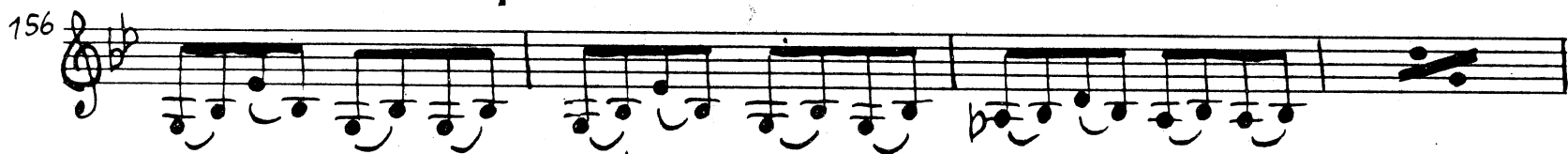

160

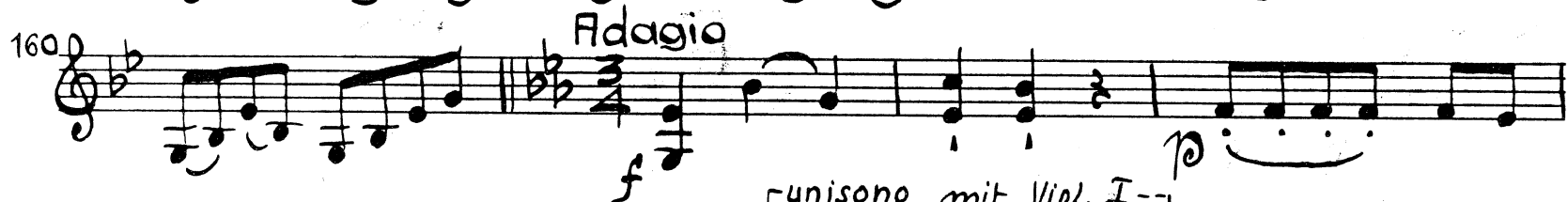

164

230

232

234

236

238

240

242 Presto

Viole

Wendenz

247

252

257

262

268

273

277

282

287

291

295

299

305

310

316

322

329

334

337

340

# CREDO

Vivace

34

36

39

41

43

47

50

53

55

57

Adagio (Et incarnatus est)

60

bitte hier  
nicht wenden!  
(G.P.)

(Adagio)

118 

124 

129 

133 

138 

142 

148 

151 

154 

157 

160 

164 

Wenden  
(altes unis. col Violini I)

167 *tr*  
*fz*

171

177 *Più Allegro*  
*f*

182

186

190

192

194

196

199

202

205

208

211

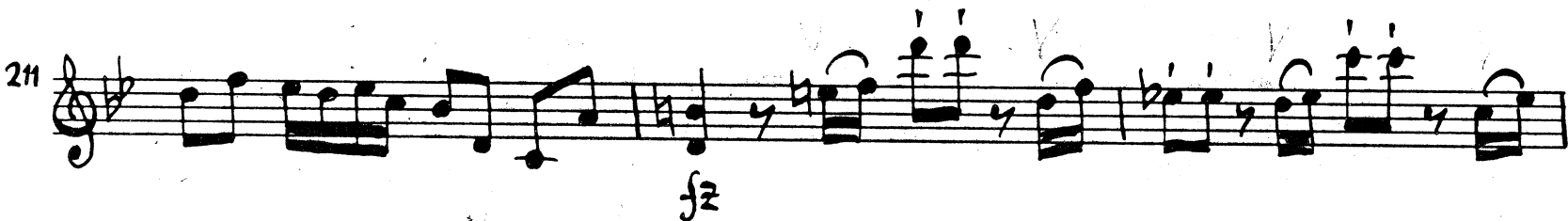

214

217

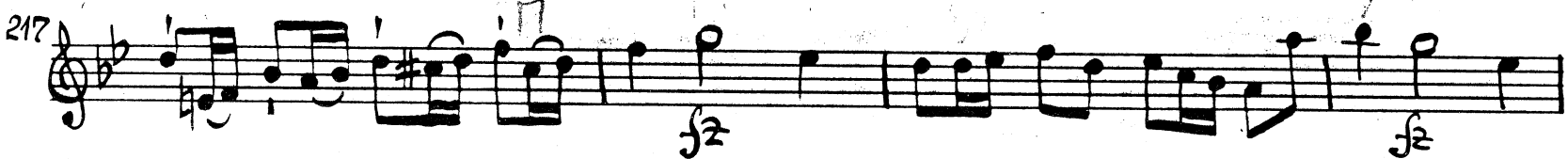

221

(SANCTUS

umseitig)

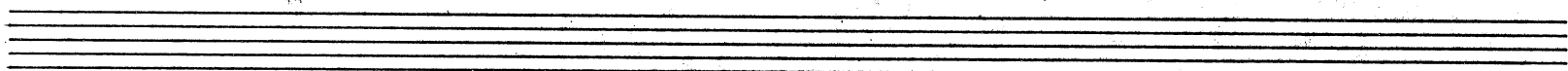
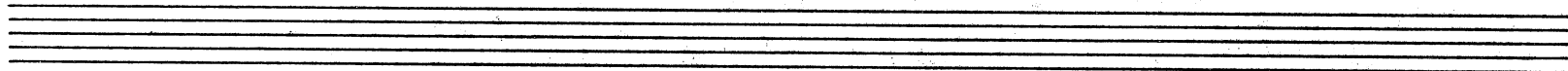

# SANCTUS

Adagio

1 *p* simile

5 simile

9 *f*

13 *p*

16 6

(18) 3 3 3 3 *f* Allegro

19

22

25

28 *p* *f*

32

35

38

40

42

44

46

(Benedictus unseitig)

# BENEDICTUS

Allegretto

1 *p*

7 *fz* *fz*

11 *fz*

16 *ff* 6 3

19 *pp*

24

29 *f*

34 *p*

38 *fz* *fz*

43 *p*

47

52 *f* 6 3 6 3 6 3 6 3

110 115 119

110-118: Musical notation for measures 110-118. Measure 110 starts with a forte (f) dynamic. Measure 111 has a piano (p) dynamic. Measure 119 features a forte (f) dynamic and a triplet of eighth notes.

# AGNUS DEI

## Adagio

10 *sotto voce* 7 13 17 22 27 32 35

10-35: Musical notation for measures 10-35. Measure 10 is marked *sotto voce*. Measure 11 has a forte (f) dynamic. Measure 12 has a piano (p) dynamic. Measure 13 has a fortissimo (sf) dynamic. Measure 14 has a piano (p) dynamic. Measure 15 has a piano (p) dynamic. Measure 16 has a piano (p) dynamic. Measure 17 has a piano (p) dynamic. Measure 18 has a piano (p) dynamic. Measure 19 has a piano (p) dynamic. Measure 20 has a piano (p) dynamic. Measure 21 has a piano (p) dynamic. Measure 22 has a forte (f) dynamic. Measure 23 has a piano (p) dynamic. Measure 24 has a piano (p) dynamic. Measure 25 has a piano (p) dynamic. Measure 26 has a piano (p) dynamic. Measure 27 has a pianissimo (pp) dynamic. Measure 28 has a forte (f) dynamic. Measure 29 has a forte (f) dynamic. Measure 30 has a forte (f) dynamic. Measure 31 has a forte (f) dynamic. Measure 32 has a piano (p) dynamic. Measure 33 has a piano (p) dynamic. Measure 34 has a piano (p) dynamic. Measure 35 has a piano (p) dynamic.

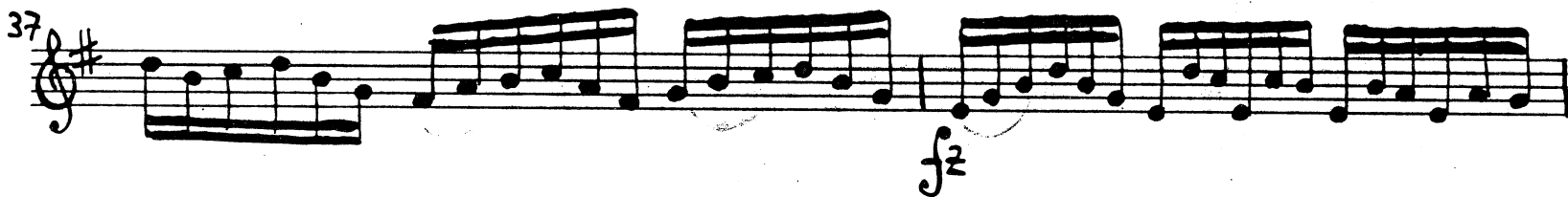
37 

39 

41 

43 

45 

Allegro moderato

48 

52 

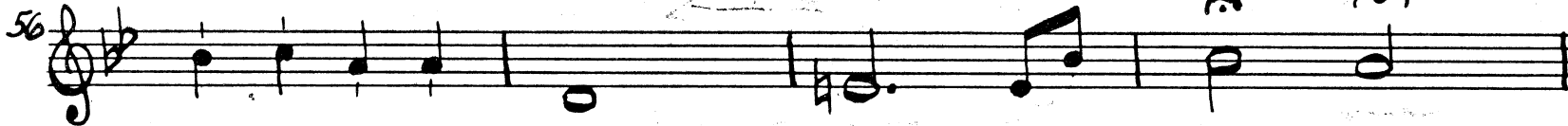
56 

60 

64 

119 *fz* <sup>3</sup>

125

129 *fz fz*

133 *p f*

140 *fz fz ff*

146 *p*

152 *ff*

157 *fz fz*

161

166

Fine