

Antonio Salieri (1750 - 1825)

SINFONIA in RE

"Giorno onomastico,"
per orchestra da camera

Revisione di RENZO SABATINI

Allegro. quasi Presto

5

VIOLA

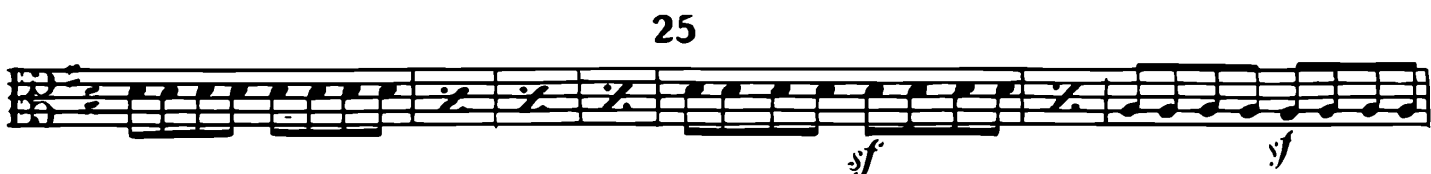

40

45

50

55

60

65

70

75

80

85

molto rit.

a tempo

ff

p

sim.

90

95

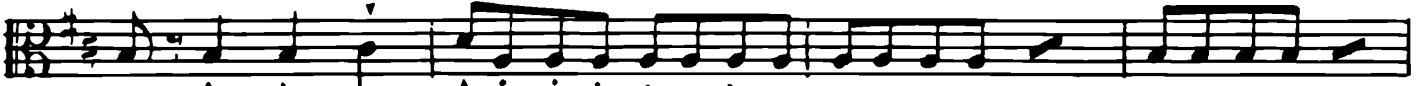

f

p

100

105

110

f

115

p

120

125

130

f

135

p *f*

140

f

145

f

150

ff 3 3 3 3

155

f *dim.*

160

p

165

170

175

cresc.

6

180

185

190

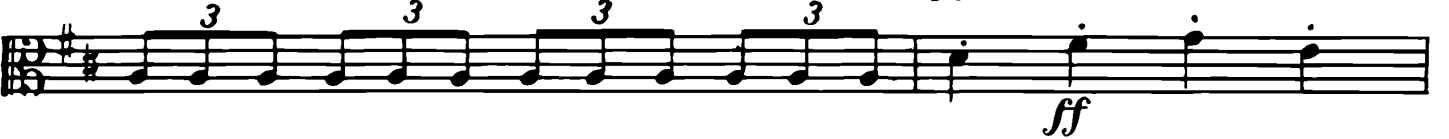

195

Larghetto
con Sordina

200

7

205

210

215

220

225

230

235

240

8

245

250

255

260

265

270

275

280

285

290

295

300

305

MINUETTO

Non tanto allegro

310

Unite

senza Sordina
f

315

p

320

f

325

p *f*

330

335

Fine

TRIO

340

p

345

mf

350

I.

p I. I.

Minuetto D.C.

10 Allegretto e sempre l'istesso tempo

355

360

365

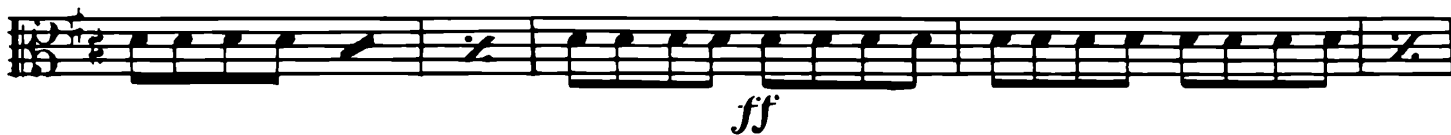

370

375

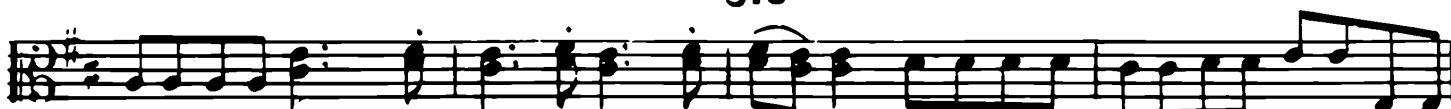

380

385

390

395

400

405

410

415

420

425

12

Sempre lo stesso movimento

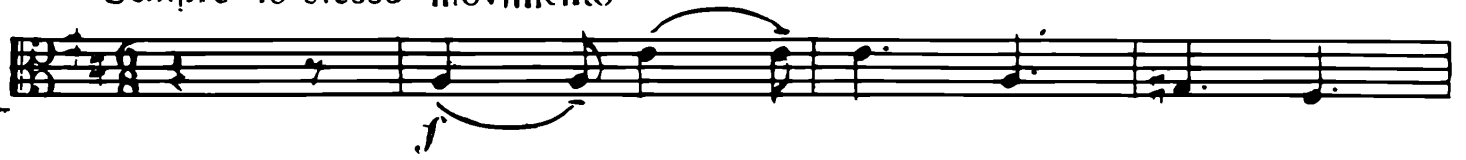

430

435

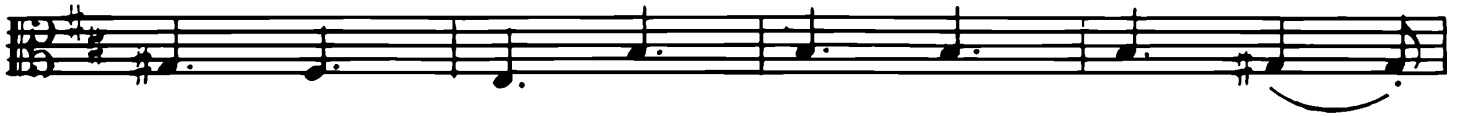
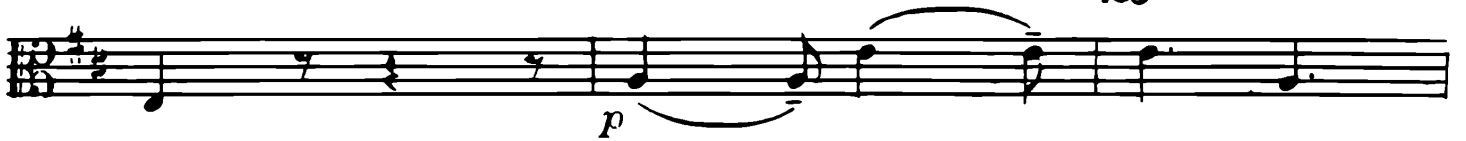

440

445

450

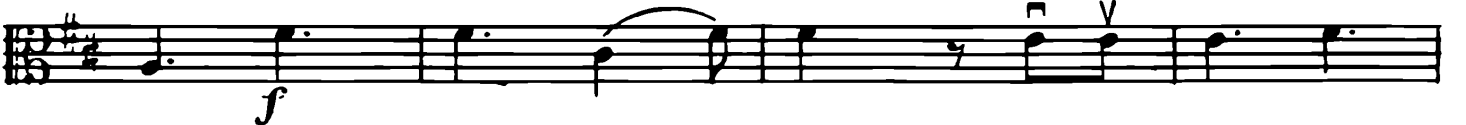

455

p

460

465

mf tutto legato e dolce

470

tr

475

tr

480

tr *rall. tr* *485 tr a tempo* *p* *mf*

490

mf *p*

trinu *rall. trinu* *trinu a tempo*

495

p

500

505

f *p*

f *p*

510

f *p*

f *p*

fp *fp* *fp*

515

fp *fp* *fp* *fp*

f *fp*

f *p* 520

fp *fp* *fp*

fp *fp* *fp* *fp*

525

f *p*

f

530

p

535

540

545

550

555

560

a tempo

565

570
